

Client: FERRRER, MERCY (104730)  
 Patient Name: COLLEEN  
 Species: Canine  
 Breed: Shih Tzu

Gender: Female  
 Weight: 14.96 lbs  
 Age: 1 Years  
 Doctor: ALYNN ALBARECE

BATINGA ANIMAL MEDICAL  
 CLINIC  
 TIANO-MONTALVAN STS.  
 CAGAYAN DE ORO

Test	Results	Reference Interval	LOW	NORMAL	HIGH
<b>ProCyte Dx (November 23, 2019 8:33 AM)</b>					
RBC	7.03 M/ $\mu$ L	5.65 - 8.87			
HCT	44.4 %	37.3 - 61.7			
HGB	15.6 g/dL	13.1 - 20.5			
MCV	63.2 fL	61.6 - 73.5			
MCH	22.2 pg	21.2 - 25.9			
MCHC	35.1 g/dL	32.0 - 37.9			
RDW	17.2 %	13.6 - 21.7			
%RETIC	1.0 %				
RETIC	67.5 K/ $\mu$ L	10.0 - 110.0			
RETIC-HGB	23.4 pg	22.3 - 29.6			
WBC	13.37 K/ $\mu$ L	5.05 - 16.76			
%NEU	56.4 %				
%LYM	27.4 %				
%MONO	7.1 %				
%EOS	8.7 %				
%BASO	0.4 %				
NEU	7.54 K/ $\mu$ L	2.95 - 11.64			
LYM	3.67 K/ $\mu$ L	1.05 - 5.10			
MONO	0.95 K/ $\mu$ L	0.16 - 1.12			
EOS	1.16 K/ $\mu$ L	0.06 - 1.23			
BASO	0.05 K/ $\mu$ L	0.00 - 0.10			
PLT	311 K/ $\mu$ L	148 - 484			
MPV	12.8 fL	8.7 - 13.2			
PDW	13.4 fL	9.1 - 19.4			
PCT	0.40 %	0.14 - 0.46			

**RBC Run**

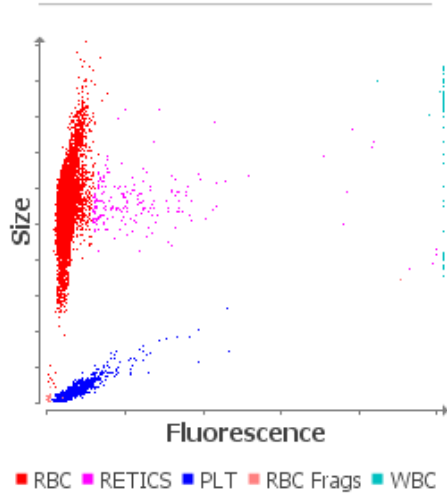

**WBC Run**

