

Client: GUZMAN (104848)
 Patient Name: EVO
 Species: Canine
 Breed: Mixed

Gender: Male
 Weight: 15.51 lbs
 Age: 6 Years
 Doctor: DANIEL JON BATINGA

BATINGA ANIMAL MEDICAL
 CLINIC
 TIANO-MONTALVAN STS.
 CAGAYAN DE ORO

Test	Results	Reference Interval	LOW	NORMAL	HIGH
ProCyte Dx (November 23, 2019 12:24 PM)					
RBC	5.96 M/ μ L	5.65 - 8.87			
HCT	37.3 %	37.3 - 61.7			
HGB	13.7 g/dL	13.1 - 20.5			
MCV	62.6 fL	61.6 - 73.5			
MCH	23.0 pg	21.2 - 25.9			
MCHC	36.7 g/dL	32.0 - 37.9			
RDW	15.6 %	13.6 - 21.7			
%RETIC	0.2 %				
RETIC	14.3 K/ μ L	10.0 - 110.0			
RETIC-HGB	22.2 pg	22.3 - 29.6	LOW		
WBC	8.60 K/ μ L	5.05 - 16.76			
%NEU	* 71.3 %				
%LYM	* 6.3 %				
%MONO	* 22.3 %				
%EOS	0.1 %				
%BASO	0.0 %				
NEU	* 6.13 K/ μ L	2.95 - 11.64			
BAND	* Suspected				
LYM	* 0.54 K/ μ L	1.05 - 5.10	LOW		
MONO	* 1.92 K/ μ L	0.16 - 1.12			HIGH
EOS	0.01 K/ μ L	0.06 - 1.23	LOW		
BASO	0.00 K/ μ L	0.00 - 0.10			
PLT	153 K/ μ L	148 - 484			
MPV	11.3 fL	8.7 - 13.2			
PDW	9.8 fL	9.1 - 19.4			
PCT	0.17 %	0.14 - 0.46			

* Confirm with dot plot and/or blood film review.

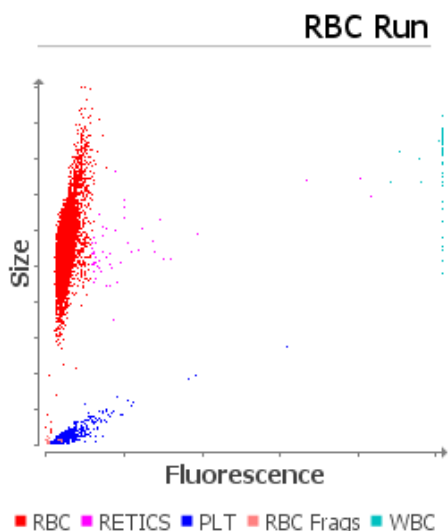

1. Decreased iron availability (consider: inflammation, iron deficiency, PSS, breed-related microcytosis)

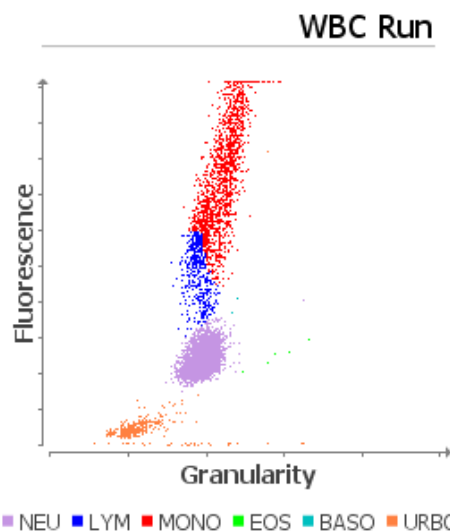

1. Immature and/or toxic neutrophils likely present - consider inflammation
 2. Likely stress leukogram (glucocorticoid response)
 3. Monocytosis - consider inflammation (if lymphopenia, consider glucocorticoid)

Client: GUZMAN (104848)
Patient Name: EVO
Species: Canine
Breed: Mixed

Gender: Male
Weight: 15.51 lbs
Age: 6 Years
Doctor: DANIEL JON BATINGA

BATINGA ANIMAL MEDICAL
CLINIC
TIANO-MONTALVAN STS.
CAGAYAN DE ORO

Test	Results	Reference Interval	LOW	NORMAL	HIGH
------	---------	--------------------	-----	--------	------

ProCyte Dx (November 23, 2019 12:24 PM)

response)