

Client: DAFFON, ROSALIA (107234)  
 Patient Name: BLOONDI  
 Species: Canine  
 Breed: Shih Tzu

Gender: Male  
 Weight:  
 Age: 9 Years  
 Doctor: DANIEL JON BATINGA

Test	Results	Reference Interval	LOW	NORMAL	HIGH
ProCyte Dx (March 4, 2021 10:23 PM)					
					2/24/21 10:59 PM
RBC	7.05 M/ $\mu$ L	5.65 - 8.87			7.13 M/ $\mu$ L
HCT	47.9 %	37.3 - 61.7			48.9 %
HGB	16.5 g/dL	13.1 - 20.5			16.8 g/dL
MCV	67.9 fL	61.6 - 73.5			68.6 fL
MCH	23.4 pg	21.2 - 25.9			23.6 pg
MCHC	34.4 g/dL	32.0 - 37.9			34.4 g/dL
RDW	18.3 %	13.6 - 21.7			18.8 %
%RETIC	1.2 %				1.9 %
RETIC	86.7 K/ $\mu$ L	10.0 - 110.0			134.8 K/ $\mu$ L
RETIC-HGB	24.2 pg	22.3 - 29.6			25.9 pg
WBC	8.62 K/ $\mu$ L	5.05 - 16.76			* 10.75 K/ $\mu$ L
%NEU	69.6 %				* 67.7 %
%LYM	14.3 %				* 15.3 %
%MONO	6.8 %				* 7.4 %
%EOS	8.5 %				* 9.3 %
%BASO	0.8 %				* 0.3 %
NEU	6.00 K/ $\mu$ L	2.95 - 11.64			* 7.27 K/ $\mu$ L
LYM	1.23 K/ $\mu$ L	1.05 - 5.10			* 1.65 K/ $\mu$ L
MONO	0.59 K/ $\mu$ L	0.16 - 1.12			* 0.80 K/ $\mu$ L
EOS	0.73 K/ $\mu$ L	0.06 - 1.23			* 1.00 K/ $\mu$ L
BASO	0.07 K/ $\mu$ L	0.00 - 0.10			* 0.03 K/ $\mu$ L
PLT	278 K/ $\mu$ L	148 - 484			* 36 K/ $\mu$ L
MPV	11.4 fL	8.7 - 13.2			* 13.3 fL
PDW	10.0 fL	9.1 - 19.4			* 9.9 fL
PCT	0.32 %	0.14 - 0.46			* 0.05 %

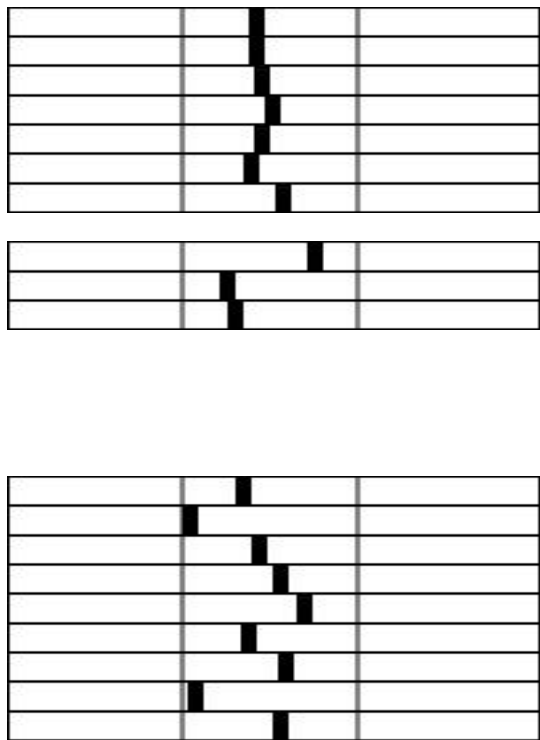

PLT Aggregates Detected  
 \* Confirm with dot plot and/or blood film review.