

BATINGA ANIMAL MEDICAL CENTER

Name: DEL ROSARIO,BAXLEY
Animal: Feline
Animal ID: 20240830-17544-A9AC
Age: 1Years
Gender: Female

CAGAYAN DE ORO CITY
Telephone: 09061211260
Fax:
Website:



Feline Cardiology
Exam Date: 08/30/2024
Equipment Used: Mindray Vetus 7

Clinical Indications & Data

Study Description: ECHO CHECK

Weight: 2.00kg **BSA:** 0.16m² **HR:** 210bpm

Sterilisation: Unknown

Cardiology - 1 / 2 Page

	Value	1	2	3	4	5	6	Method
<u>2D Measurements</u>								
<u>Aorta & Aortic Valve</u>								
<u>LA/Ao(2D)</u>								
LA Diam	1.36cm	1.35	1.37					Avg
Ao Diam	0.66cm	0.63	0.69					Avg
LA/Ao	2.07							
<u>M Measurements</u>								
<u>LV</u>								
IVSd	0.73cm	0.85	0.60					Avg
IVSs	0.86cm	0.83	0.88					Avg
LVIDd	1.10cm	1.10	1.09					Avg
LVIDs	0.40cm	0.45	0.34					Avg
LVPWd	0.68cm	0.72	0.64					Avg
LVPWs	0.88cm	0.81	0.94					Avg
IVSd/LVPWd	1.07							
IVSs/LVPWs	0.98							
FS	63.84%	59.18	68.49					
LV Mass(Cube)	1g							
<u>Teichholz</u>								
EDV(Teich)	2.65ml	2.67	2.62					
EDV Index(Teich)	16.96	17.12	16.81					
ESV(Teich)	0.16ml	0.22	0.10					
ESV Index(Teich)	1.05	1.43	0.67					
SV(Teich)	2.48ml	2.45	2.52					
SI(Teich)	15.91	15.69	16.14					



Name: DEL ROSARIO,BAXLEY

Animal ID: 20240830-175544-A9AC Age: 1Years Gender: Female

Feline Cardiology

Exam Date: 08/30/2024

Cardiology - 2 / 2 Page

	Value	1	2	3	4	5	6	Method
EF(Teich)	93.83%	91.64	96.02					
IVSNd*	0.59cm							
LVPWNs*	0.74cm							
LVIDNs*	0.31cm							
IVSNs*	0.71cm							
LVPWNd*	0.57cm							
LVIDNd*	0.88cm							

Ultrasound Image

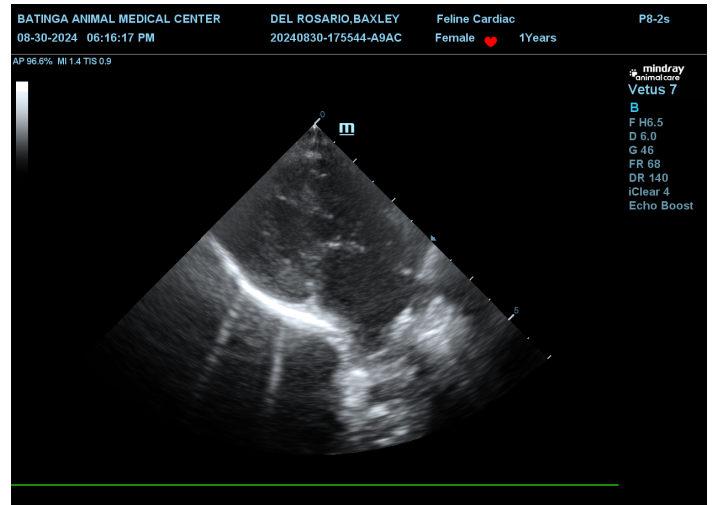
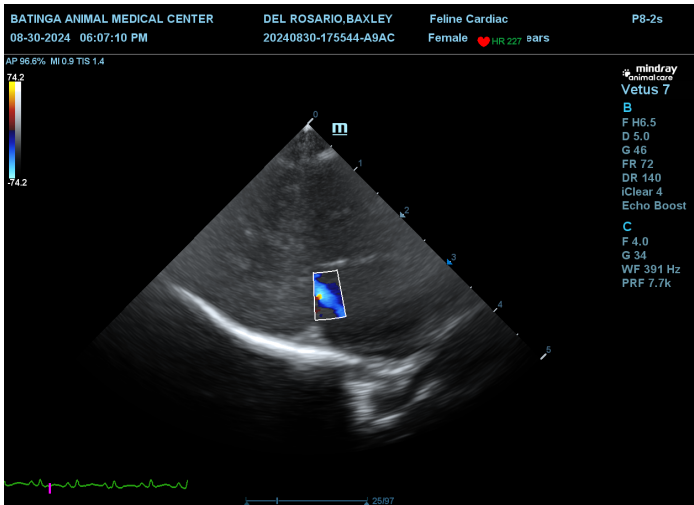
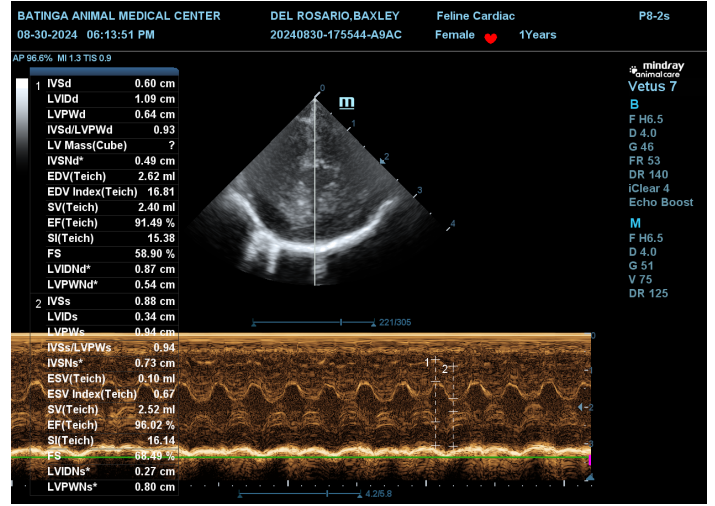
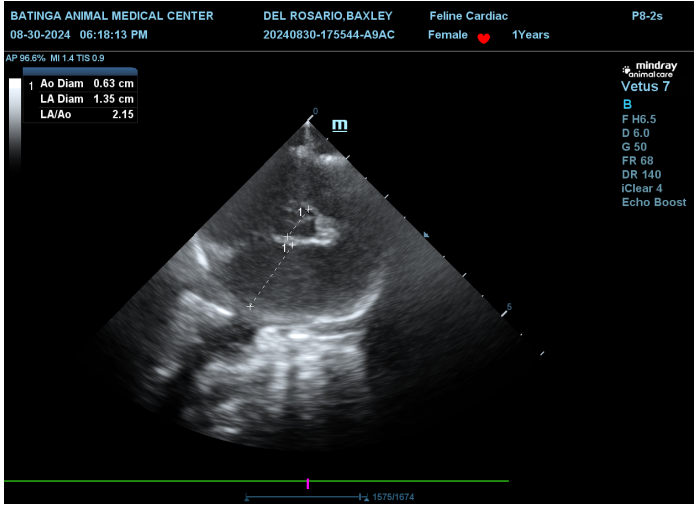

Comments:

Signature(seal):

Date Signed: