

Client: CADIZ, MARY ANN (104843)  
 Patient Name: BOO  
 Species: Canine  
 Breed: Chow Chow

Gender: Male  
 Weight: 45.87 lbs  
 Age: 3 Years  
 Doctor: ALYNN ALBARECE

BATINGA ANIMAL MEDICAL  
 CLINIC  
 TIANO-MONTALVAN STS.  
 CAGAYAN DE ORO

Test	Results	Reference Interval	LOW	NORMAL	HIGH
<b>ProCyte Dx (November 23, 2019 9:47 AM)</b>					
RBC	8.71 M/ $\mu$ L	5.65 - 8.87			
HCT	50.5 %	37.3 - 61.7			
HGB	17.4 g/dL	13.1 - 20.5			
MCV	58.0 fL	61.6 - 73.5	LOW		
MCH	20.0 pg	21.2 - 25.9	LOW		
MCHC	34.5 g/dL	32.0 - 37.9			
RDW	19.5 %	13.6 - 21.7			
%RETIC	0.3 %				
RETIC	29.6 K/ $\mu$ L	10.0 - 110.0			
RETIC-HGB	21.9 pg	22.3 - 29.6	LOW		
WBC	13.64 K/ $\mu$ L	5.05 - 16.76			
%NEU	69.0 %				
%LYM	19.9 %				
%MONO	3.8 %				
%EOS	7.2 %				
%BASO	0.1 %				
NEU	9.41 K/ $\mu$ L	2.95 - 11.64			
LYM	2.71 K/ $\mu$ L	1.05 - 5.10			
MONO	0.52 K/ $\mu$ L	0.16 - 1.12			
EOS	0.98 K/ $\mu$ L	0.06 - 1.23			
BASO	0.02 K/ $\mu$ L	0.00 - 0.10			
PLT	180 K/ $\mu$ L	148 - 484			
MPV	12.7 fL	8.7 - 13.2			
PDW	11.9 fL	9.1 - 19.4			
PCT	0.23 %	0.14 - 0.46			

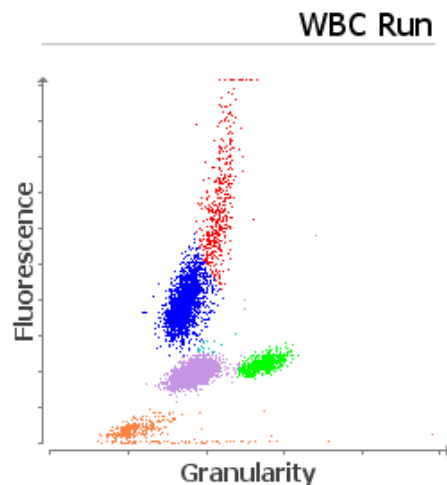
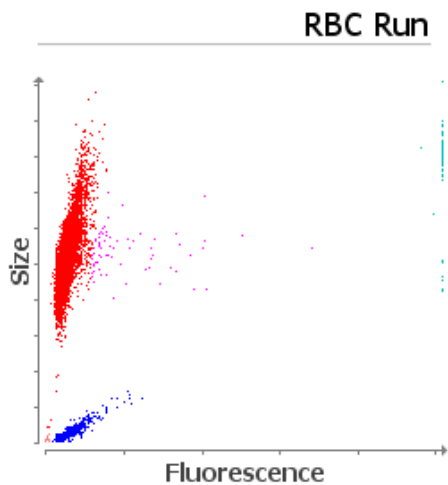

■ RBC ■ RETICS ■ PLT ■ RBC Frags ■ WBC

■ NEU ■ LYM ■ MONO ■ EOS ■ BASO ■ URBC

1. Decreased iron availability (consider: inflammation, iron deficiency, PSS, breed-related microcytosis)