

Client: FERRRER, MERCY (104730)
 Patient Name: COLLEEN
 Species: Canine
 Breed: Shih Tzu

Gender: Female
 Weight:
 Age: 2 Years
 Doctor: ALYNN ALBARECE

BATINGA ANIMAL MEDICAL
 CLINIC
 TIANO-MONTALVAN STS.
 CAGAYAN DE ORO

Test	Results	Reference Interval	LOW	NORMAL	HIGH
ProCyte Dx (October 1, 2020 10:10 AM)					
					9/23/20 9:47 AM
RBC	7.08 M/ μ L	5.65 - 8.87			5.68 M/ μ L
HCT	45.6 %	37.3 - 61.7			34.4 %
HGB	16.3 g/dL	13.1 - 20.5			13.3 g/dL
MCV	64.4 fL	61.6 - 73.5			60.6 fL
MCH	23.0 pg	21.2 - 25.9			23.4 pg
MCHC	35.7 g/dL	32.0 - 37.9			38.7 g/dL
RDW	19.0 %	13.6 - 21.7			15.8 %
%RETIC	1.0 %				0.3 %
RETIC	72.2 K/ μ L	10.0 - 110.0			14.2 K/ μ L
RETIC-HGB	24.3 pg	22.3 - 29.6			18.6 pg
WBC	7.52 K/ μ L	5.05 - 16.76			3.81 K/ μ L
%NEU	55.4 %				65.3 %
%LYM	27.3 %				13.9 %
%MONO	6.5 %				20.2 %
%EOS	10.5 %				0.3 %
%BASO	0.3 %				0.3 %
NEU	4.17 K/ μ L	2.95 - 11.64			2.49 K/ μ L
LYM	2.05 K/ μ L	1.05 - 5.10			0.53 K/ μ L
MONO	0.49 K/ μ L	0.16 - 1.12			0.77 K/ μ L
EOS	0.79 K/ μ L	0.06 - 1.23			0.01 K/ μ L
BASO	0.02 K/ μ L	0.00 - 0.10			0.01 K/ μ L
PLT	240 K/ μ L	148 - 484			* 33 K/ μ L
MPV	12.4 fL	8.7 - 13.2			16.6 fL
PDW	11.7 fL	9.1 - 19.4			-- fL
PCT	0.30 %	0.14 - 0.46			0.05 %

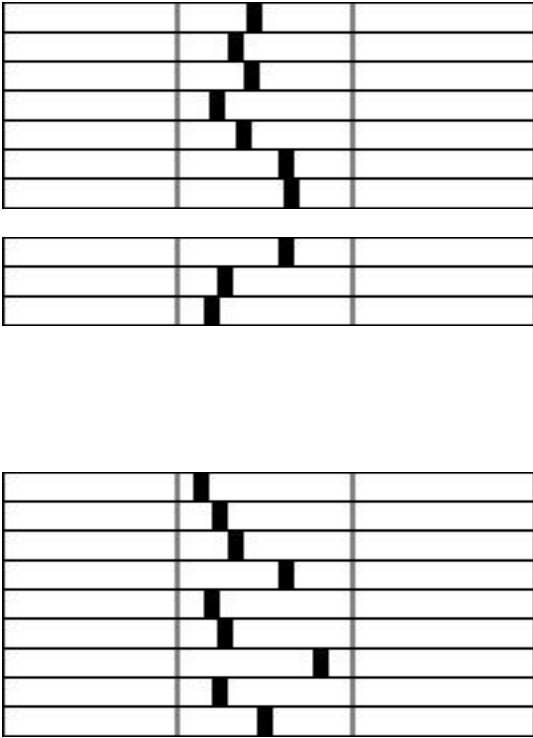

* Confirm with dot plot and/or blood film review.