

Client: CAINA, CHYRIL LOU (111401) Gender: Male
 Patient Name: FIGHT CLUB Weight:
 Species: Feline Age: 4 Years
 Breed: Mixed Doctor:

Test	Results	Reference Interval	LOW	NORMAL	HIGH	
ProCyte Dx (December 21, 2024 5:36 PM)						12/7/24 1:53 PM
RBC	2.95 M/ μ L	6.54 - 12.20	LOW			3.56 M/ μ L
HCT	16.6 %	30.3 - 52.3	LOW			22.7 %
HGB	5.2 g/dL	9.8 - 16.2	LOW			6.5 g/dL
MCV	56.3 fL	35.9 - 53.1	HIGH			63.8 fL
MCH	17.6 pg	11.8 - 17.3	HIGH			18.3 pg
MCHC	31.3 g/dL	28.1 - 35.8				28.6 g/dL
RDW	18.9 %	15.0 - 27.0				21.1 %
%RETIC	0.2 %					0.2 %
RETIC	7.1 K/ μ L	3.0 - 50.0				6.1 K/ μ L
RETIC-HGB	19.1 pg	13.2 - 20.8				18.8 pg
WBC	20.33 K/ μ L	2.87 - 17.02	HIGH			26.64 K/ μ L
%NEU	74.0 %					86.0 %
%LYM	21.9 %					8.6 %
%MONO	1.6 %					3.0 %
%EOS	1.4 %					1.0 %
%BASO	1.1 %					1.4 %
NEU	15.04 K/ μ L	2.30 - 10.29	HIGH			22.90 K/ μ L
LYM	4.46 K/ μ L	0.92 - 6.88				2.30 K/ μ L
MONO	0.33 K/ μ L	0.05 - 0.67				0.81 K/ μ L
EOS	0.28 K/ μ L	0.17 - 1.57				0.27 K/ μ L
BASO	0.22 K/ μ L	0.01 - 0.26				0.36 K/ μ L
PLT	265 K/ μ L	151 - 600				298 K/ μ L
MPV	20.5 fL	11.4 - 21.6				18.9 fL
PCT	0.54 %	0.17 - 0.86				0.56 %

1. Anemia without reticulocytosis - Likely non-regenerative anemia; consider pre-regenerative anemia.

Test	Results	Reference Interval	LOW	NORMAL	HIGH	
ProCyte Dx (December 7, 2024 1:53 PM)						
RBC	3.56 M/ μ L	6.54 - 12.20	LOW			
HCT	22.7 %	30.3 - 52.3	LOW			
HGB	6.5 g/dL	9.8 - 16.2	LOW			
MCV	63.8 fL	35.9 - 53.1	HIGH			
MCH	18.3 pg	11.8 - 17.3	HIGH			
MCHC	28.6 g/dL	28.1 - 35.8				
RDW	21.1 %	15.0 - 27.0				
%RETIC	0.2 %					
RETIC	6.1 K/ μ L	3.0 - 50.0				
RETIC-HGB	18.8 pg	13.2 - 20.8				
WBC	26.64 K/ μ L	2.87 - 17.02	HIGH			
%NEU	86.0 %					
%LYM	8.6 %					
%MONO	3.0 %					
%EOS	1.0 %					
%BASO	1.4 %					
NEU	22.90 K/ μ L	2.30 - 10.29	HIGH			
LYM	2.30 K/ μ L	0.92 - 6.88				
MONO	0.81 K/ μ L	0.05 - 0.67	HIGH			
EOS	0.27 K/ μ L	0.17 - 1.57				
BASO	0.36 K/ μ L	0.01 - 0.26	HIGH			
PLT	298 K/ μ L	151 - 600				

Client: CAINA, CHYRIL LOU (111401) Gender: Male
 Patient Name: FIGHT CLUB Weight:
 Species: Feline Age: 4 Years
 Breed: Mixed Doctor:

Test	Results	Reference Interval	LOW	NORMAL	HIGH
------	---------	--------------------	-----	--------	------

ProCyte Dx (December 7, 2024 1:53 PM)

MPV	18.9 fL	11.4 - 21.6			
PCT	0.56 %	0.17 - 0.86			

1. Anemia without reticulocytosis - Likely non-regenerative anemia; consider pre-regenerative anemia.

1. Monocytosis - Consider inflammation (if lymphopenia, consider glucocorticoid response).

Catalyst One (December 21, 2024 5:43 PM)

SDMA	19 µg/dL	0 - 14	HIGH
CREA	5.3 mg/dL	0.8 - 2.4	HIGH
BUN	96 mg/dL	16 - 36	HIGH
BUN/CREA	18		

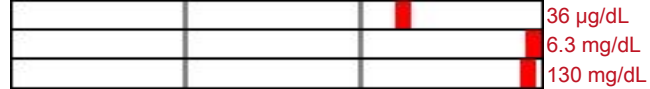

12/7/24
2:01 PM

SDMA:

SDMA and CREA are increased: acute, active or chronic kidney injury likely. Recommended next step: complete urinalysis. For information on recommended actions visit: www.idexx.com/sdmaalgorithm.

CREA: Test results for the latest analyzer run have been multiplied by the dilution factor for a dilution of 1 in 6 total.

Catalyst One (December 7, 2024 2:01 PM)

SDMA	36 µg/dL	0 - 14	HIGH
CREA	6.3 mg/dL	0.8 - 2.4	HIGH
BUN	130 mg/dL	16 - 36	HIGH
BUN/CREA	--		
ALT	24 U/L	12 - 130	
AST	43 U/L	0 - 48	
ALKP	14 U/L	14 - 111	

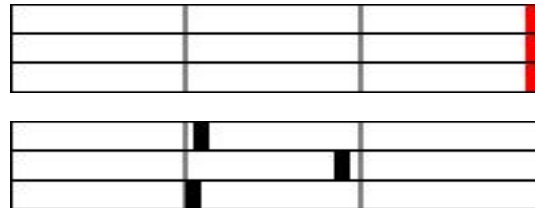

CREA: Test results for the latest analyzer run have been multiplied by the dilution factor for a dilution of 1 in 6 total.