



# Hematology Analysis Report

Patient: ZEUS Species: Feline Patient ID: 116439  
 Client: ALVAREZ Gender: Male Sample No.: 01  
 Doctor: Dr. Vincent D. Siton Age: 2Years Time of analysis: 2025/03/01 12:54

Para.	Current result	Ref. Ranges	
<b>WBC</b>	<b>9.42</b> 10 <sup>3</sup> /uL	3.46-17.50	
<b>Neu#</b>	<b>6.65</b> 10 <sup>3</sup> /uL	1.95-11.50	
<b>Lym#</b>	<b>2.09</b> 10 <sup>3</sup> /uL	0.73-7.40	
<b>Mon#</b>	<b>0.28</b> 10 <sup>3</sup> /uL	0.06-0.98	
WBC Para.	<b>Eos#</b>	<b>0.38</b> 10 <sup>3</sup> /uL	0.04-1.48
	<b>Bas#</b>	<b>0.02</b> 10 <sup>3</sup> /uL	0.00-0.25
	<b>Neu%</b>	<b>70.6</b> %	30.0-83.5
	<b>Lym%</b>	<b>22.2</b> %	7.0-60.0
	<b>Mon%</b>	<b>3.0</b> %	0.8-8.0
	<b>Eos%</b>	<b>4.0</b> %	0.5-11.5
<b>Bas%</b>	<b>0.2</b> %	0.0-2.3	
RBC Para.	<b>RBC</b>	<b>10.69</b> 10 <sup>6</sup> /uL	6.30-11.82
	<b>HGB</b>	<b>13.9</b> g/dL	9.0-16.0
	<b>HCT</b>	<b>39.4</b> %	26.0-50.2
	<b>MCV</b>	<b>36.9</b> fL	34.0-55.0
	<b>MCH</b>	<b>13.0</b> pg	11.0-18.0
	<b>MCHC</b>	<b>35.3</b> g/dL	28.5-38.4
	<b>RDW-CV</b>	<b>17.1</b> %	14.2-26.6
	<b>RDW-SD</b>	<b>23.1</b> fL	22.0-39.6
PLT Para.	<b>PLT</b>	<b>228</b> 10 <sup>3</sup> /uL	140-595
	<b>MPV</b>	<b>12.2</b> fL	8.6-18.4
	<b>PDW</b>	<b>14.3</b>	12.0-17.5
	<b>PCT</b>	<b>0.279</b> %	0.150-0.900
	<b>IPF</b>	<b>10.3</b> %	0.7-28.0
	RET Para.	<b>RET#</b>	<b>23.50</b> 10 <sup>3</sup> /uL
<b>RET%</b>		<b>0.22</b> %	0.05-0.90
<b>IRF</b>		<b>3.4</b> %	0.0-33.0
<b>LFR</b>		<b>96.6</b> %	66.0-100.0
<b>MFR</b>		<b>3.4</b> %	0.0-25.8
<b>HFR</b>		<b>0.0</b> %	0.0-8.5
<b>RHE</b>		<b>15.2</b> pg	14.2-21.5

Operator:

The results only applies to this test sample. Test Instrument: Mindray BC-60R Vet Time of Printing: 2025-03-01 13:00:10



BATINGA ANIMAL MEDICAL CENTER  
SM CITY CDO UPTOWN BRANCH

Global Pioneer of Comprehensive Animal Medical Solutions  
Better healthcare for all - Since 1991





# Hematology Analysis Report

Patient:	ZEUS	Species:	Feline	Patient ID:	116439
Client:	ALVAREZ	Gender:	Male	Sample No.:	01
Doctor:	Dr. Vincent D. Siton	Age:	2Years	Time of analysis:	2025/03/01 12:54

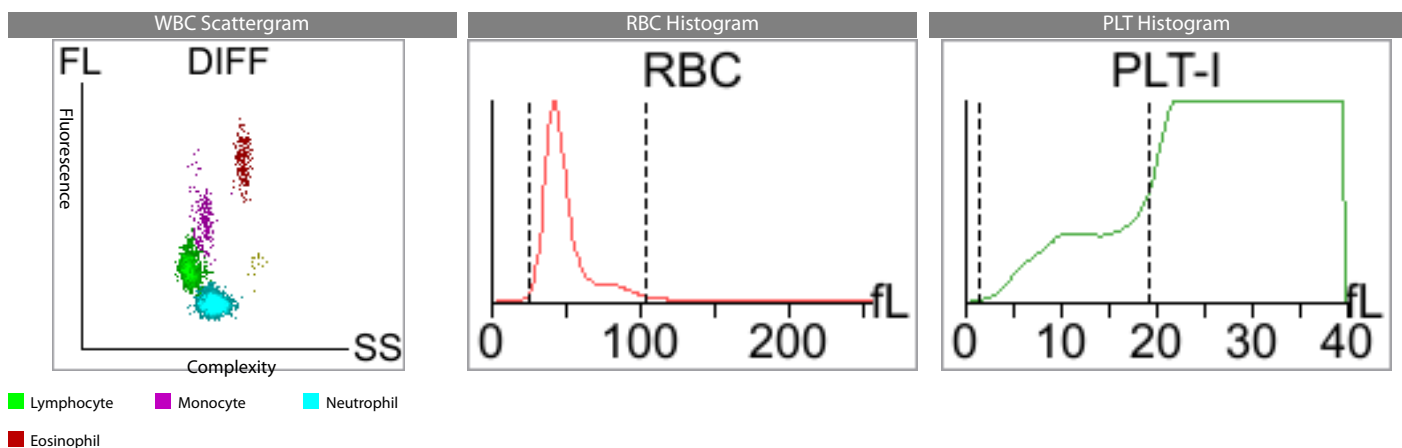
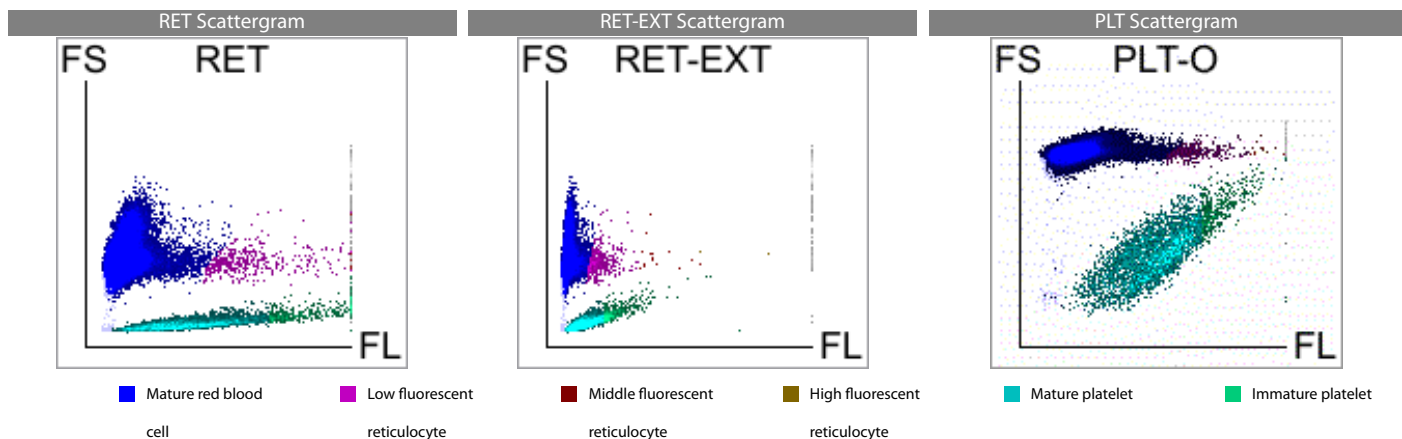

**Diagnosis implications:** No obvious abnormality is found. Regular physical examination is recommended

Note: Due to the complexity and individuality of disease diagnosis, the report interpretation is only for your reference. Please consult your doctors for clinical diagnosis results. The results only applies to this test sample.

Test Instrument: Mindray BC-60R Vet Time of Printing: 2025-03-01 13:00:10



BATINGA ANIMAL MEDICAL CENTER  
SM CITY CDO UPTOWN BRANCH

Global Pioneer of Comprehensive Animal Medical Solutions  
Better healthcare for all - Since 1991

