



Hematology Analysis Report

Patient: MELLOW Species: Feline Patient ID: 109719
 Client: CANADA Gender: Male Sample No.: 01
 Doctor: Dr. Dan Batinga Age: 4Years Time of analysis: 2025/03/07 13:25

Para.	Current result	Ref. Ranges	
WBC H	18.40 10 ³ /uL	3.46-17.50	
Neu#	10.40 10 ³ /uL	1.95-11.50	
Lym#	5.89 10 ³ /uL	0.73-7.40	
Mon#	0.70 10 ³ /uL	0.06-0.98	
WBC Para.	Eos#	1.25 10 ³ /uL	0.04-1.48
	Bas#	0.17 10 ³ /uL	0.00-0.25
	Neu%	56.5 %	30.0-83.5
	Lym%	32.0 %	7.0-60.0
	Mon%	3.8 %	0.8-8.0
	Eos%	6.8 %	0.5-11.5
	Bas%	0.9 %	0.0-2.3
	RBC	9.41 10 ⁶ /uL	6.30-11.82
	HGB	12.1 g/dL	9.0-16.0
	HCT	35.5 %	26.0-50.2
RBC Para.	MCV	37.7 fL	34.0-55.0
	MCH	12.9 pg	11.0-18.0
	MCHC	34.1 g/dL	28.5-38.4
	RDW-CV	15.7 %	14.2-26.6
	RDW-SD L	21.9 fL	22.0-39.6
	PLT	296 10 ³ /uL	140-595
	PLT Para.	MPV	9.7 fL
PDW		14.2	12.0-17.5
PCT		0.288 %	0.150-0.900
IPF		6.4 %	0.7-28.0
RET Para.		RET#	16.90 10 ³ /uL
	RET%	0.18 %	0.05-0.90
	IRF	2.5 %	0.0-33.0
	LFR	97.5 %	66.0-100.0
	MFR	2.5 %	0.0-25.8
	HFR	0.0 %	0.0-8.5
	RHE	15.2 pg	14.2-21.5

Operator:

The results only applies to this test sample. Test Instrument: Mindray BC-60R Vet Time of Printing: 2025-03-07 13:28:19



BATINGA ANIMAL MEDICAL CENTER
SM CITY CDO UPTOWN BRANCH

Global Pioneer of Comprehensive Animal Medical Solutions
Better healthcare for all - Since 1991





Hematology Analysis Report

Patient:	MELLOW	Species:	Feline	Patient ID:	109719
Client:	CANADA	Gender:	Male	Sample No.:	01
Doctor:	Dr. Dan Batinga	Age:	4Years	Time of analysis:	2025/03/07 13:25

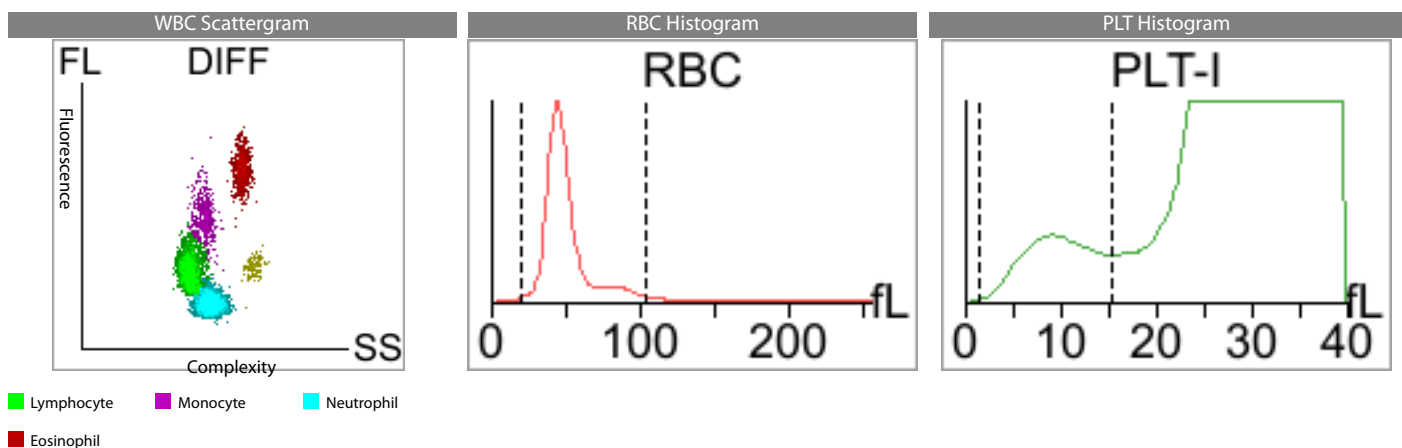
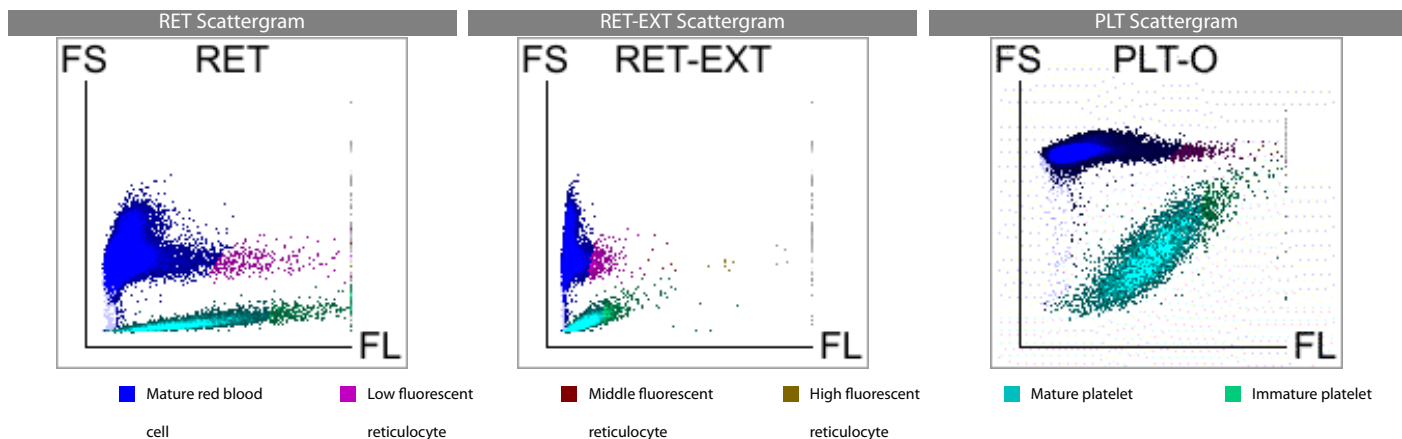

Diagnosis implications: No obvious abnormality is found. Regular physical examination is recommended

Note: Due to the complexity and individuality of disease diagnosis, the report interpretation is only for your reference. Please consult your doctors for clinical diagnosis results. The results only applies to this test sample.

Test Instrument: Mindray BC-60R Vet Time of Printing: 2025-03-07 13:28:19



BATINGA ANIMAL MEDICAL CENTER
SM CITY CDO UPTOWN BRANCH

Global Pioneer of Comprehensive Animal Medical Solutions
Better healthcare for all - Since 1991

