

# Hematology Analysis Report



Patient:	CANDY	Species:	Feline	Patient ID:	117841
Client:	PINEDA	Gender:	Female	Sample No.:	02
Doctor:	Dr. Vincent D. Siton	Age:	1Years	Time of analysis:	2025/03/08 10:13

Para.	Current result	Ref. Ranges		
<b>WBC</b>	<b>16.02</b> 10 <sup>3</sup> /uL	3.46-17.50		
<b>Neu#</b>	<b>7.21</b> 10 <sup>3</sup> /uL	1.95-11.50		
<b>Lym#</b>	<b>6.92</b> 10 <sup>3</sup> /uL	0.73-7.40		
<b>Mon#</b>	<b>0.58</b> 10 <sup>3</sup> /uL	0.06-0.98		
WBC Para.	<b>Eos#</b>	<b>1.27</b> 10 <sup>3</sup> /uL	0.04-1.48	
	<b>Bas#</b>	<b>0.05</b> 10 <sup>3</sup> /uL	0.00-0.25	
	<b>Neu%</b>	<b>45.0</b> %	30.0-83.5	
	<b>Lym%</b>	<b>43.2</b> %	7.0-60.0	
	<b>Mon%</b>	<b>3.6</b> %	0.8-8.0	
	<b>Eos%</b>	<b>7.9</b> %	0.5-11.5	
	<b>Bas%</b>	<b>0.3</b> %	0.0-2.3	
	<b>RBC</b>	<b>10.34</b> 10 <sup>6</sup> /uL	6.30-11.82	
<b>HGB</b>	<b>H</b> <b>16.2</b> g/dL	9.0-16.0		
<b>HCT</b>	<b>47.4</b> %	26.0-50.2		
RBC Para.	<b>MCV</b>	<b>45.8</b> fL	34.0-55.0	
	<b>MCH</b>	<b>15.7</b> pg	11.0-18.0	
	<b>MCHC</b>	<b>34.2</b> g/dL	28.5-38.4	
	<b>RDW-CV</b>	<b>16.2</b> %	14.2-26.6	
	<b>RDW-SD</b>	<b>27.3</b> fL	22.0-39.6	
	<b>PLT</b>	<b>326</b> 10 <sup>3</sup> /uL	140-595	
	PLT Para.	<b>MPV</b>	<b>15.4</b> fL	8.6-18.4
<b>PDW</b>		<b>14.5</b>	12.0-17.5	
<b>PCT</b>		<b>0.504</b> %	0.150-0.900	
<b>IPF</b>		<b>17.4</b> %	0.7-28.0	
RET Para.		<b>RET#</b>	<b>47.60</b> 10 <sup>3</sup> /uL	4.00-52.00
	<b>RET%</b>	<b>0.46</b> %	0.05-0.90	
	<b>IRF</b>	<b>16.4</b> %	0.0-33.0	
	<b>LFR</b>	<b>83.6</b> %	66.0-100.0	
	<b>MFR</b>	<b>13.4</b> %	0.0-25.8	
	<b>HFR</b>	<b>3.0</b> %	0.0-8.5	
	<b>RHE</b>	<b>17.6</b> pg	14.2-21.5	

Operator:

The results only applies to this test sample. Test Instrument: Mindray BC-60R Vet Time of Printing: 2025-03-08 10:15:13



BATINGA ANIMAL MEDICAL CENTER  
SM CITY CDO UPTOWN BRANCH

Global Pioneer of Comprehensive Animal Medical Solutions  
Better healthcare for all - Since 1991





# Hematology Analysis Report

Patient:	CANDY	Species:	Feline	Patient ID:	117841
Client:	PINEDA	Gender:	Female	Sample No.:	02
Doctor:	Dr. Vincent D. Siton	Age:	1Years	Time of analysis:	2025/03/08 10:13

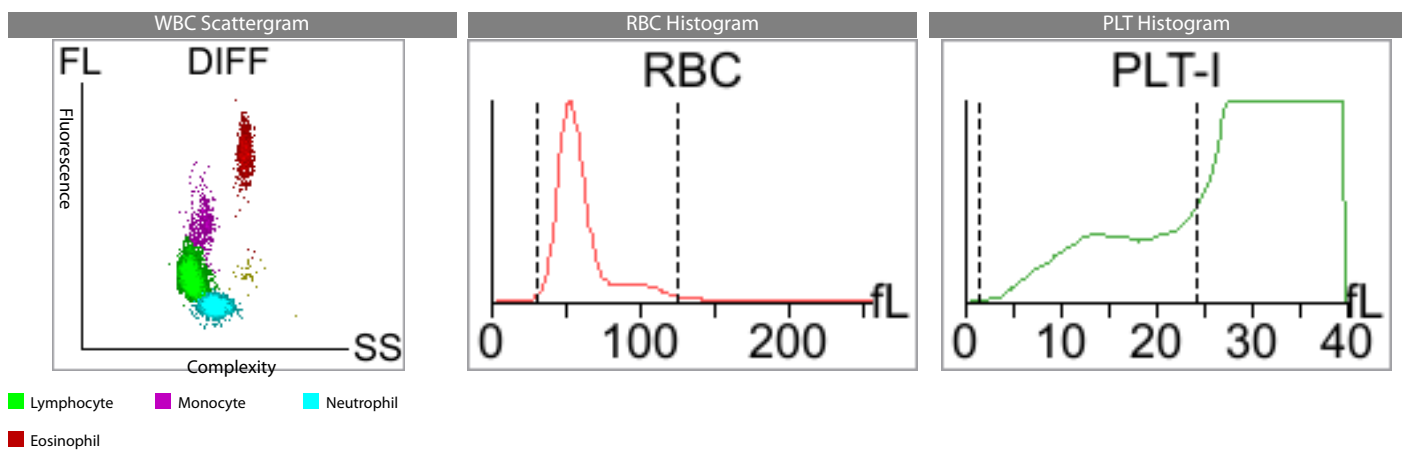
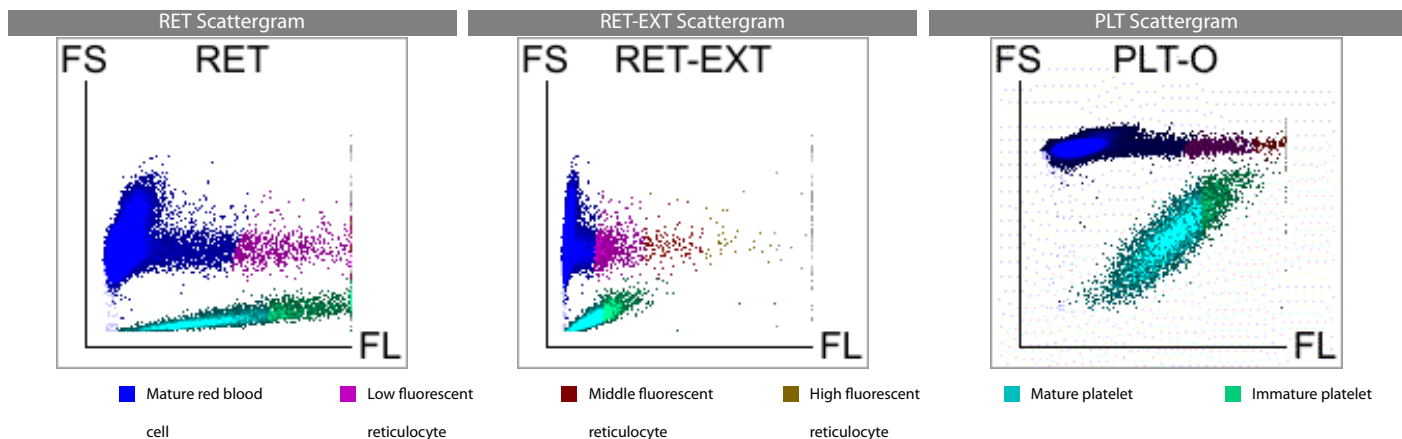

**Diagnosis implications:** No obvious abnormality is found. Regular physical examination is recommended

Note: Due to the complexity and individuality of disease diagnosis, the report interpretation is only for your reference. Please consult your doctors for clinical diagnosis results. The results only applies to this test sample.

Test Instrument: Mindray BC-60R Vet Time of Printing: 2025-03-08 10:15:13



BATINGA ANIMAL MEDICAL CENTER  
SM CITY CDO UPTOWN BRANCH

Global Pioneer of Comprehensive Animal Medical Solutions  
Better healthcare for all - Since 1991

