

Hematology Analysis Report



Patient:	RAPTOR	Species:	Feline	Patient ID:	116438
Client:	STEPHANIE NARCISO	Gender:	Male	Sample No.:	03
Doctor:	Dr. Nina Pacana	Age:	11Months	Time of analysis:	2025/03/27 14:36

Para.	Current result	Ref. Ranges		
WBC	11.35 10 ³ /uL	3.46-17.50		
Neu#	6.41 10 ³ /uL	1.95-11.50		
Lym#	3.26 10 ³ /uL	0.73-7.40		
Mon#	0.35 10 ³ /uL	0.06-0.98		
WBC Para.	Eos#	1.25 10 ³ /uL	0.04-1.48	
	Bas#	0.08 10 ³ /uL	0.00-0.25	
	Neu%	56.5 %	30.0-83.5	
	Lym%	28.7 %	7.0-60.0	
	Mon%	3.1 %	0.8-8.0	
	Eos%	11.0 %	0.5-11.5	
	Bas%	0.7 %	0.0-2.3	
	RBC Para.	RBC	11.55 10 ⁶ /uL	6.30-11.82
HGB		15.1 g/dL	9.0-16.0	
HCT		47.6 %	26.0-50.2	
MCV		41.2 fL	34.0-55.0	
MCH		13.1 pg	11.0-18.0	
MCHC		31.7 g/dL	28.5-38.4	
RDW-CV		16.5 %	14.2-26.6	
RDW-SD		25.1 fL	22.0-39.6	
PLT Para.	PLT	349 10 ³ /uL	140-595	
	MPV	11.0 fL	8.6-18.4	
	PDW	13.8	12.0-17.5	
	PCT	0.383 %	0.150-0.900	
	IPF	12.4 %	0.7-28.0	
RET Para.	RET#	37.00 10 ³ /uL	4.00-52.00	
	RET%	0.32 %	0.05-0.90	
	IRF	6.8 %	0.0-33.0	
	LFR	93.2 %	66.0-100.0	
	MFR	6.2 %	0.0-25.8	
	HFR	0.6 %	0.0-8.5	
	RHE	16.0 pg	14.2-21.5	

Operator:

The results only applies to this test sample. Test Instrument: Mindray BC-60R Vet Time of Printing: 2025-03-27 14:38:33



BATINGA ANIMAL MEDICAL CENTER
SM CITY CDO UPTOWN BRANCH

Global Pioneer of Comprehensive Animal Medical Solutions
Better healthcare for all - Since 1991





Hematology Analysis Report

Patient:	RAPTOR	Species:	Feline	Patient ID:	116438
Client:	STEPHANIE NARCISO	Gender:	Male	Sample No.:	03
Doctor:	Dr. Nina Pacana	Age:	11Months	Time of analysis:	2025/03/27 14:36

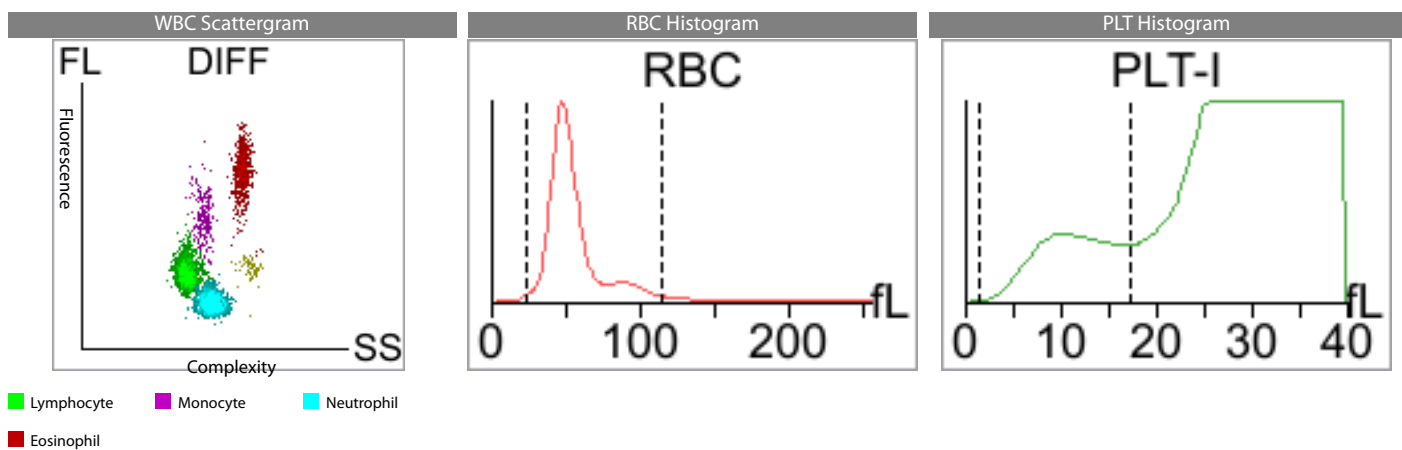
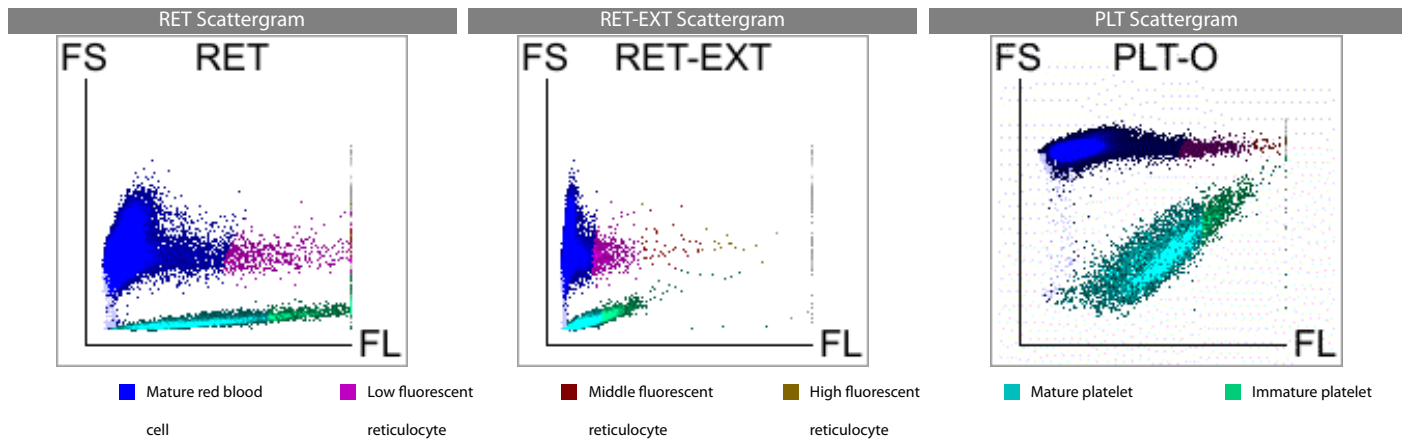

Diagnosis implications:

No obvious abnormality is found. Regular physical examination is recommended

Note: Due to the complexity and individuality of disease diagnosis, the report interpretation is only for your reference. Please consult your doctors for clinical diagnosis results. The results only applies to this test sample.

Test Instrument: Mindray BC-60R Vet Time of Printing: 2025-03-27 14:38:33



BATINGA ANIMAL MEDICAL CENTER
SM CITY CDO UPTOWN BRANCH

Global Pioneer of Comprehensive Animal Medical Solutions
Better healthcare for all - Since 1991

