

# BATINGA ANIMAL MEDICAL CENTER Stool Formed Elements Analysis Report

Pet Name: Buddy

Pet type: Canine

Gender: Male

Medical Record No.:

Report time: 2026-04-06 10:17:12

Color: Tan

Consistency: Soft

## Testing results

Test Items	Testing results	Reference Range	Unit	Negative	Positive
01.Parasite Eggs					
TXE#	0.00	0.00 - 0.00	Cells/LPF	-	
ANE#	0.00	0.00 - 0.00	Cells/LPF	-	
CEE#	0.00	0.00 - 0.00	Cells/LPF	-	
DIP#	0.00	0.00 - 0.00	Cells/LPF	-	
SPI#	0.00	0.00 - 0.00	Cells/LPF	-	
TtE#	0.00	0.00 - 0.00	Cells/LPF	-	
TRE#	0.00	0.00 - 0.00	Cells/LPF	-	
02.Intestinal Protozoa					
TRI#	0.00	0.00 - 0.00	Cells/LPF	-	
GIA#	0.00	0.00 - 0.00	Cells/LPF	-	
COD#	0.00	0.00 - 0.00	Cells/LPF	-	
COD0#	0.00	0.00 - 0.00	Cells/LPF	-	
COD1#	0.00	0.00 - 0.00	Cells/LPF	-	
COD2#	0.00	0.00 - 0.00	Cells/LPF	-	
Tg#	0.00	0.00 - 0.00	Cells/LPF	-	
03.Pathogens					
COS#	77.80	20.00 - 120.00	Cells/HPF		
BACi#	917.91	80.00 - 2200.00	Cells/HPF		
C/B	0.08	0.01 - 0.15			
CAM#	0.00	0.00 - 4.50	Cells/HPF		
BAC#	0.00	0.00 - 6.00	Cells/HPF		
SS1#	0.00	0.00 - 0.00	Cells/HPF		
SS2#	0.00	0.00 - 0.00	Cells/HPF		
YEA#	2.38	0.00 - 20.00	Cells/HPF		
04.Cells					
RBC#	0.11	0.00 - 1.00	Cells/HPF		
WBC#	0.03	0.00 - 1.00	Cells/HPF		
EPC#	0.07	0.00 - 2.00	Cells/HPF		
05.Digestive Products					
STA#	0.00	0.00 - 2.00	Cells/HPF		
LFAT#	0.00	0.00 - 0.20	Cells/HPF		
PLA#	0.00	0.00 - 0.10	Cells/HPF		
AF#	0.00	0.00 - 0.10	Cells/HPF		

# BATINGA ANIMAL MEDICAL CENTER Stool Formed Elements Analysis Report

Pet Name: Buddy

Medical Record No.:

Report time: 2026-04-06 10:17:12

## Microbiota map

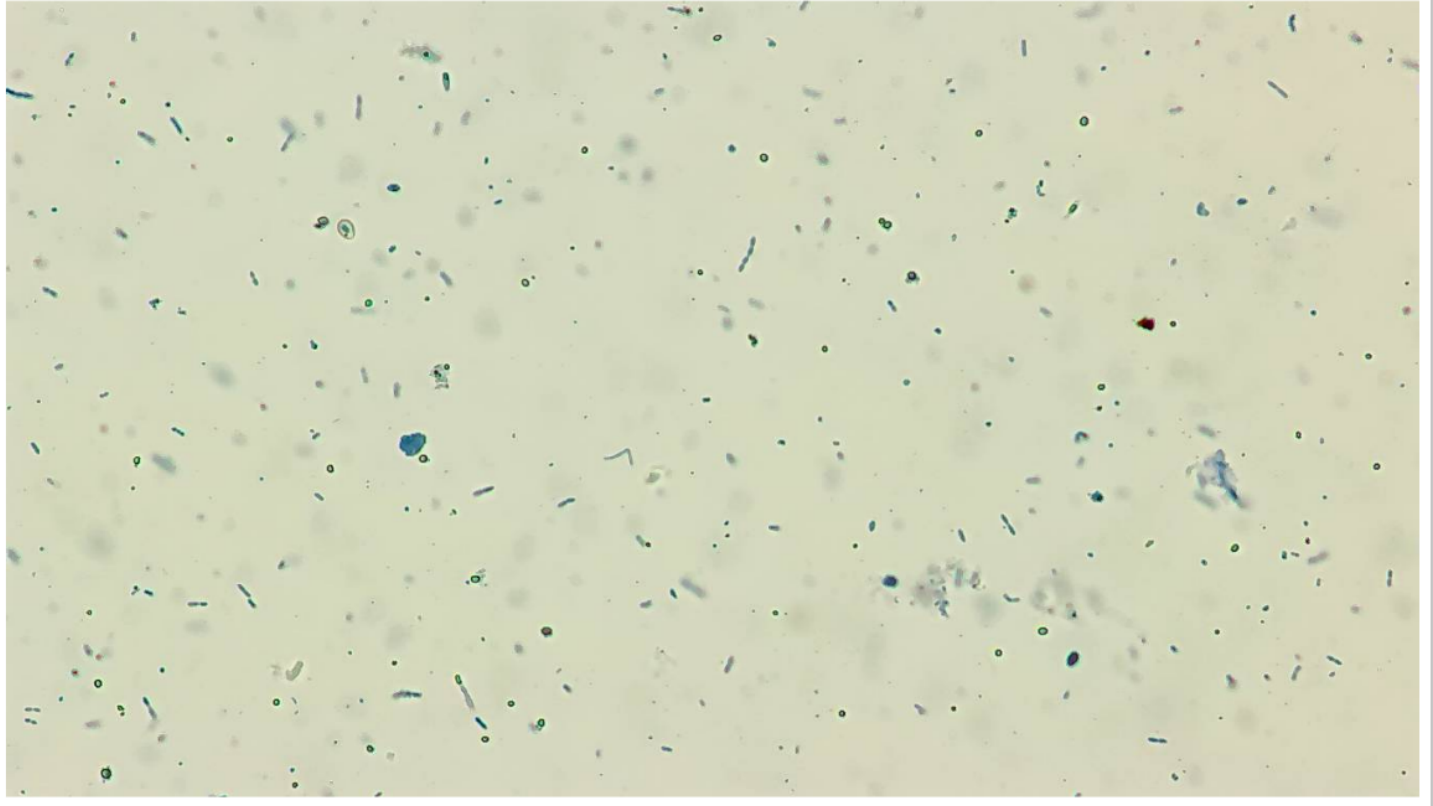

COS



Concentration: 77.80 Cells/HPF

BACI

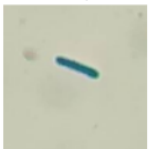

Concentration: 917.91 Cells/HPF

YEA

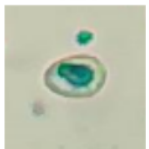

Concentration: 2.38 Cells/HPF

# BATINGA ANIMAL MEDICAL CENTER Stool Formed Elements Analysis Report

Pet Name: Buddy

Medical Record No. :

Report time: 2026-04-06 10:17:12

RBC

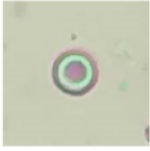

15µm



Concentration: 0.11 Cells/HPF

EPC

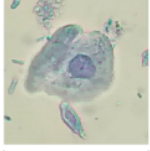

30µm

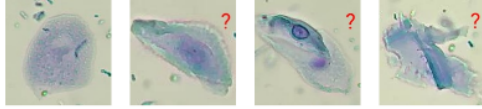

Concentration: 0.07 Cells/HPF