

BATINGA ANIMAL MEDICAL CENTER Test Report of Hematology Analysis

Pet Name: CLOVER

Pet type: Feline

Gender: Female

Medical Record No.:

Report time: 2026-04-08 16:22:39

Testing results

Test Items	Testing results	Reference Range
01. WBC	13.30 10 ³ /uL	2.87-17.02
NEU#	6.96 10 ³ /uL	2.30-10.29
NST#	0.03 10 ³ /uL	0.00-0.80
NSG#	6.70 10 ³ /uL	2.30-12.50
NSH#	0.22 10 ³ /uL	0.00-0.30
LYM#	4.75 10 ³ /uL	0.92-6.88
MON#	1.10 10 ³ /uL ↑	0.05-0.67
EOS#	0.49 10 ³ /uL	0.17-1.57
BAS#	0.00 10 ³ /uL	0.00-0.26
NEU%	52.30 %	38.00-80.00
NST/WBC%	0.24 %	0.00-10.00
NST/NEU%	0.46 %	0.00-15.00
NSG%	50.40 %	35.00-75.00
NSH/WBC%	1.65 %	0.00-3.00
NSH/NEU%	3.16 %	0.00-4.00
LYM%	35.74 %	16.00-47.50
MON%	8.27 % ↑	1.00-7.60
EOS%	3.70 %	1.00-11.10
BAS%	0.00 %	0.00-0.70
02. RBC	10.18 10 ⁶ /uL	6.54-12.20
HGB	13.63 g/dL	9.80-16.20
HCT	39.03 %	30.30-52.30
MCV	38.35 fL	35.90-53.10
MCH	13.39 pg	11.80-17.30
MCHC	34.91 g/dL	28.10-35.80
RDW-CV	21.62 %	20.90-33.60
RDW-SD	18.20 fL	16.00-27.40
HDW-CV	14.52 %	7.00-30.00
HDW-SD	0.19 g/dL ↓	0.20-0.80
RET#	2.25 10 ³ /uL ↓	3.00-50.00
RET%	0.02 %	0.00-1.00
ETG#	0.00 10 ¹² /L	0.00-0.60
ETG%	0.00 %	0.00-0.25
SPH#	1.27 10 ⁹ /L	0.00-193.66
SPH%	0.01 %	0.00-2.71
03. PLT	517.34 10 ³ /uL	151.00-600.00
MPV	14.34 fL	11.40-21.60
PDW	14.62 fL	9.10-19.40
PCT	0.74 %	0.17-0.86
APLT#	0.00 10 ³ /uL	0.00-0.15
P-LCC	31.04 10 ³ /uL	0.00-103.00
P-LCR	6.00 %	0.00-30.00

BATINGA ANIMAL MEDICAL CENTER Test Report of Hematology Analysis

Pet Name: CLOVER

Medical Record No. :

Report time: 2026-04-08 16:22:39

WBC images

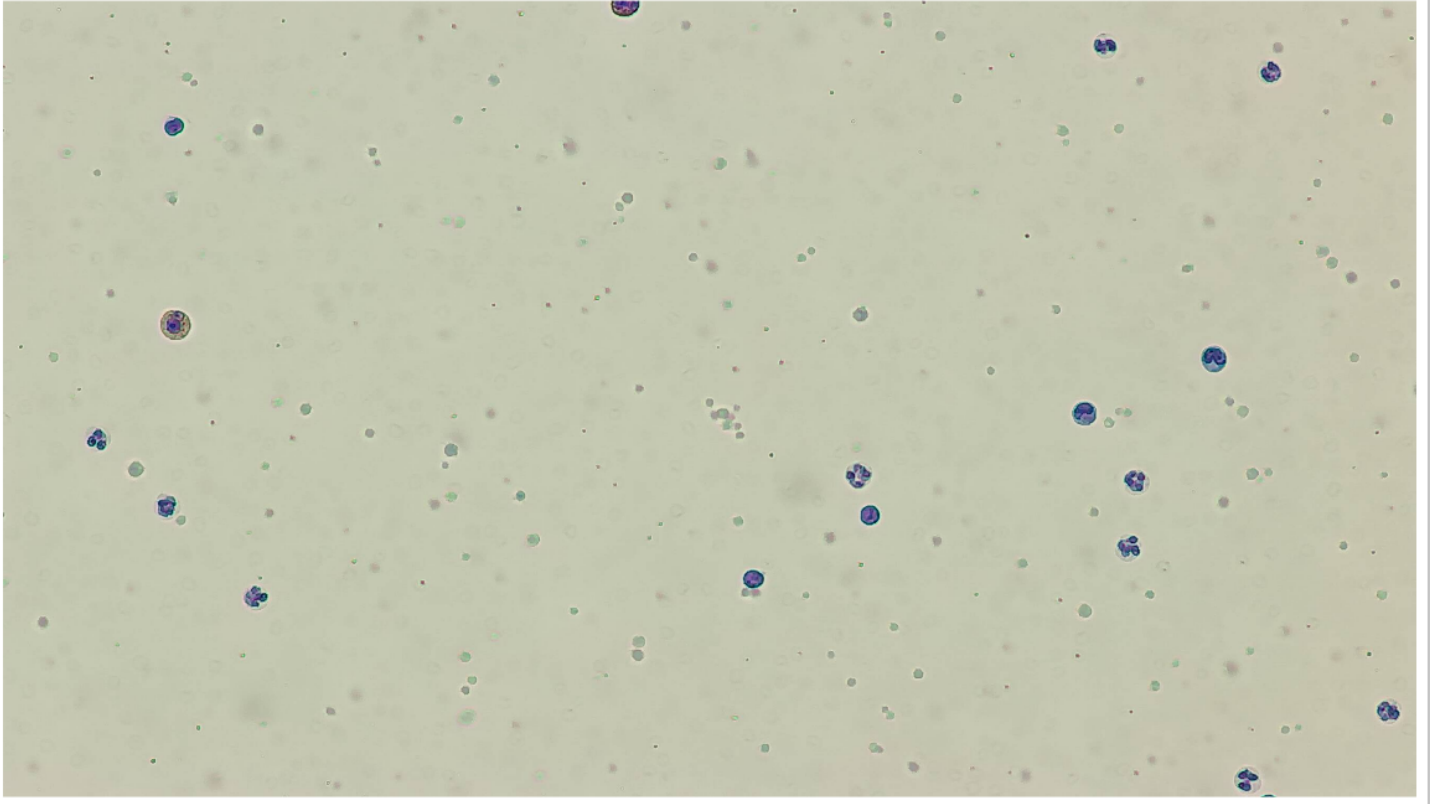

RBC&PLT images

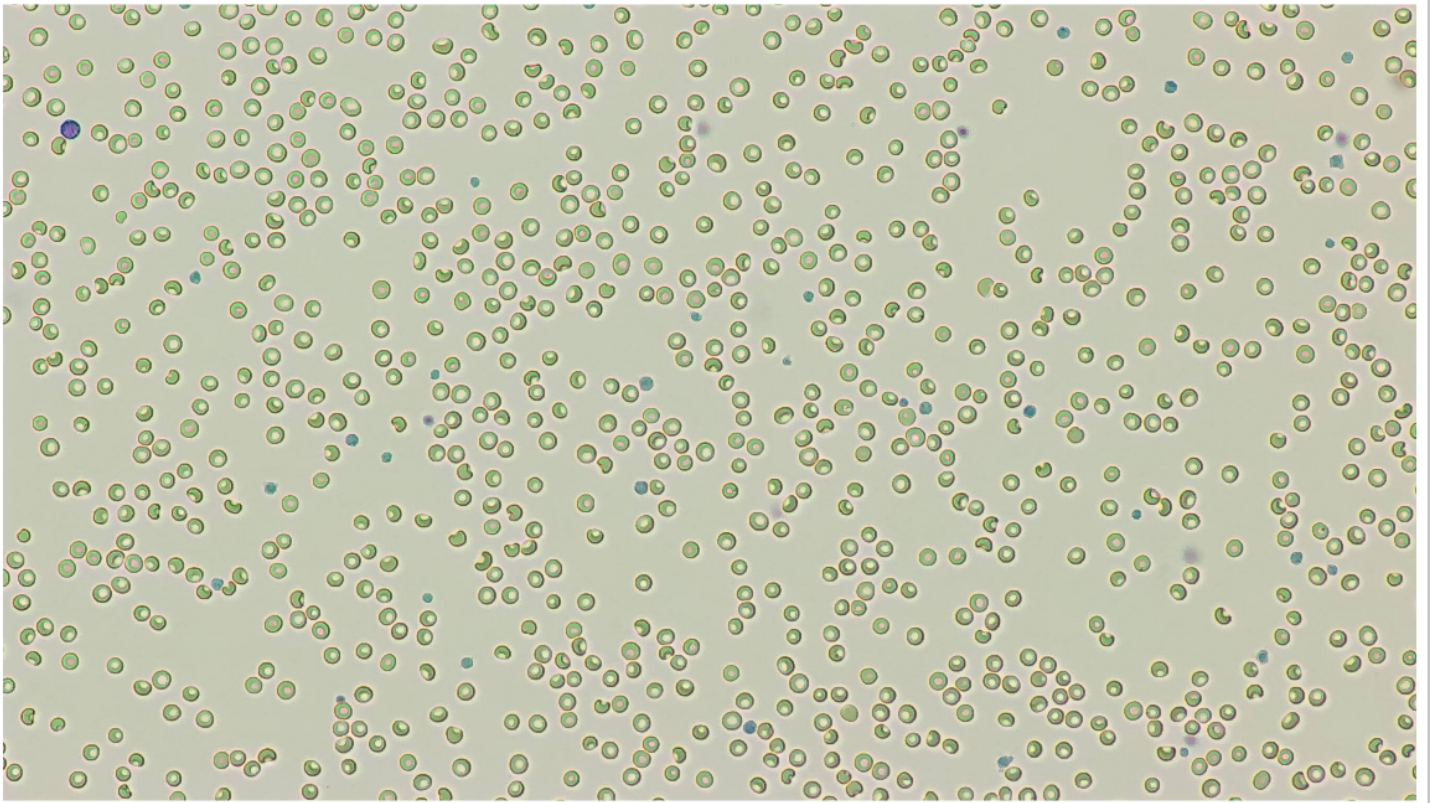

BATINGA ANIMAL MEDICAL CENTER Test Report of Hematology Analysis

Pet Name: CLOVER

Medical Record No. :

Report time: 2026-04-08 16:22:39

WBC

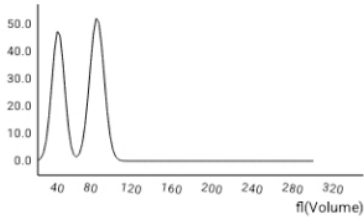

RBC

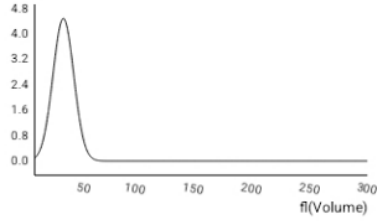

PLT

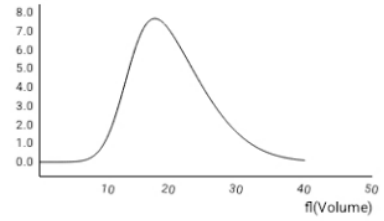

NST

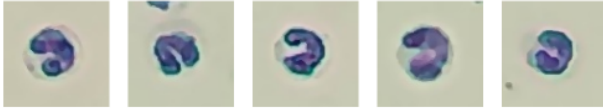
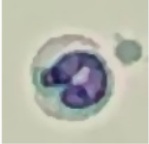

Number: 5 sheets/143 images/754 images

Concentration: 0.03 $10^3/uL$

NSG

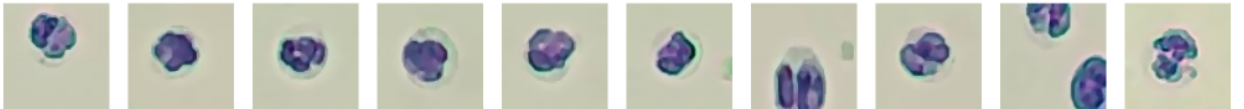

Number: 593 sheets/143 images/754 images

Concentration: 6.70 $10^3/uL$

NSH

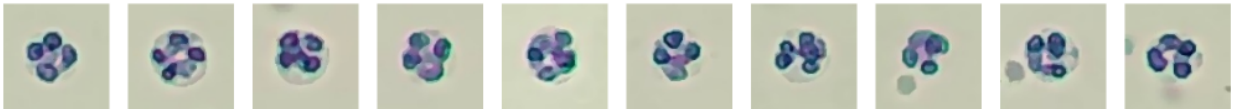
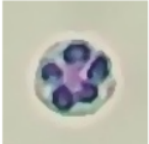

Number: 169 sheets/143 images/754 images

Concentration: 0.22 $10^3/uL$

LYM

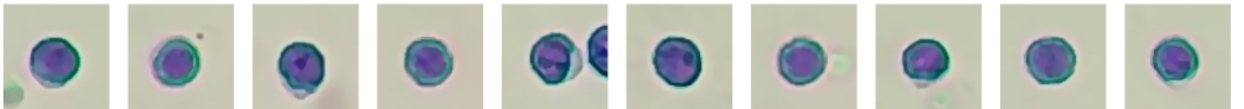
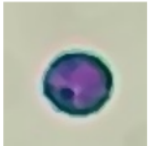

Number: 525 sheets/143 images/754 images

Concentration: 4.75 $10^3/uL$

MON

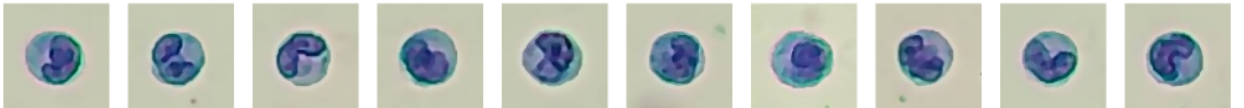
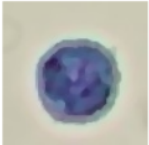

Number: 88 sheets/143 images/754 images

Concentration: 1.10 $10^3/uL$

BATINGA ANIMAL MEDICAL CENTER Test Report of Hematology Analysis

Pet Name: CLOVER

Medical Record No. :

Report time: 2026-04-08 16:22:39

EOS

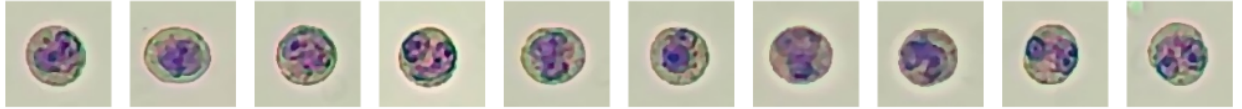
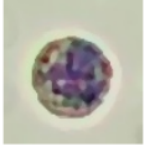

Number: 52 sheets/143 images/754 images

Concentration: $0.49 \times 10^3/\mu\text{L}$

RET



Number: 24 sheets/143 images/754 images

Concentration: $2.25 \times 10^3/\mu\text{L}$

SPH



Number: 6 sheets/36 images/754 images

Concentration: $1.27 \times 10^9/\text{L}$

P-LCC

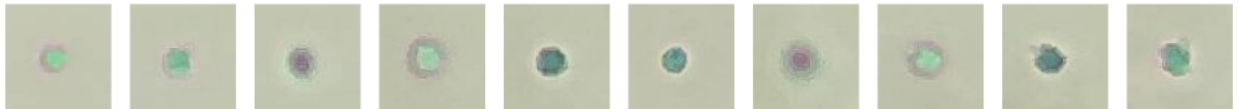

Number: 1914 sheets/575 images/754 images

Concentration: $31.04 \times 10^3/\mu\text{L}$