

# BATINGA ANIMAL MEDICAL CENTER Stool Formed Elements Analysis Report

Pet Name: CLOVER

Pet type: Feline

Gender: Female

Medical Record No.:

Report time: 2026-04-08 16:40:02

Color: Tan

Consistency: Watery

## Testing results

Test Items	Testing results	Reference Range	Unit	Negative	Positive
01.Parasite Eggs					
TXE#	0.00	0.00 - 0.00	Cells/LPF	-	
ANE#	0.00	0.00 - 0.00	Cells/LPF	-	
CEE#	0.00	0.00 - 0.00	Cells/LPF	-	
DIP#	0.00	0.00 - 0.00	Cells/LPF	-	
SPI#	0.00	0.00 - 0.00	Cells/LPF	-	
TtE#	0.00	0.00 - 0.00	Cells/LPF	-	
TRE#	0.00	0.00 - 0.00	Cells/LPF	-	
02.Intestinal Protozoa					
TRI#	0.00	0.00 - 0.00	Cells/LPF	-	
GIA#	0.00	0.00 - 0.00	Cells/LPF	-	
COD#	0.00	0.00 - 0.00	Cells/LPF	-	
COD0#	0.00	0.00 - 0.00	Cells/LPF	-	
COD1#	0.00	0.00 - 0.00	Cells/LPF	-	
COD2#	0.00	0.00 - 0.00	Cells/LPF	-	
Tg#	0.00	0.00 - 0.00	Cells/LPF	-	
03.Pathogens					
COS#	390.99 ↑	20.00 - 120.00	Cells/HPF		
BACi#	1639.83	80.00 - 2200.00	Cells/HPF		
C/B	0.24 ↑	0.01 - 0.15			
CAM#	0.00	0.00 - 4.50	Cells/HPF		
BAC#	0.00	0.00 - 6.00	Cells/HPF		
SS1#	0.00	0.00 - 0.00	Cells/HPF		
SS2#	0.00	0.00 - 0.00	Cells/HPF		
YEA#	1.18	0.00 - 20.00	Cells/HPF		
04.Cells					
RBC#	0.34	0.00 - 1.00	Cells/HPF		
WBC#	34.25 ↑	0.00 - 1.00	Cells/HPF		
EPC#	0.00	0.00 - 2.00	Cells/HPF		
05.Digestive Products					
STA#	0.00	0.00 - 2.00	Cells/HPF		
LFAT#	0.00	0.00 - 0.20	Cells/HPF		
PLA#	0.00	0.00 - 0.10	Cells/HPF		
AF#	0.13 ↑	0.00 - 0.10	Cells/HPF		

# BATINGA ANIMAL MEDICAL CENTER Stool Formed Elements Analysis Report

Pet Name: CLOVER

Medical Record No.:

Report time: 2026-04-08 16:40:02

## Microbiota map

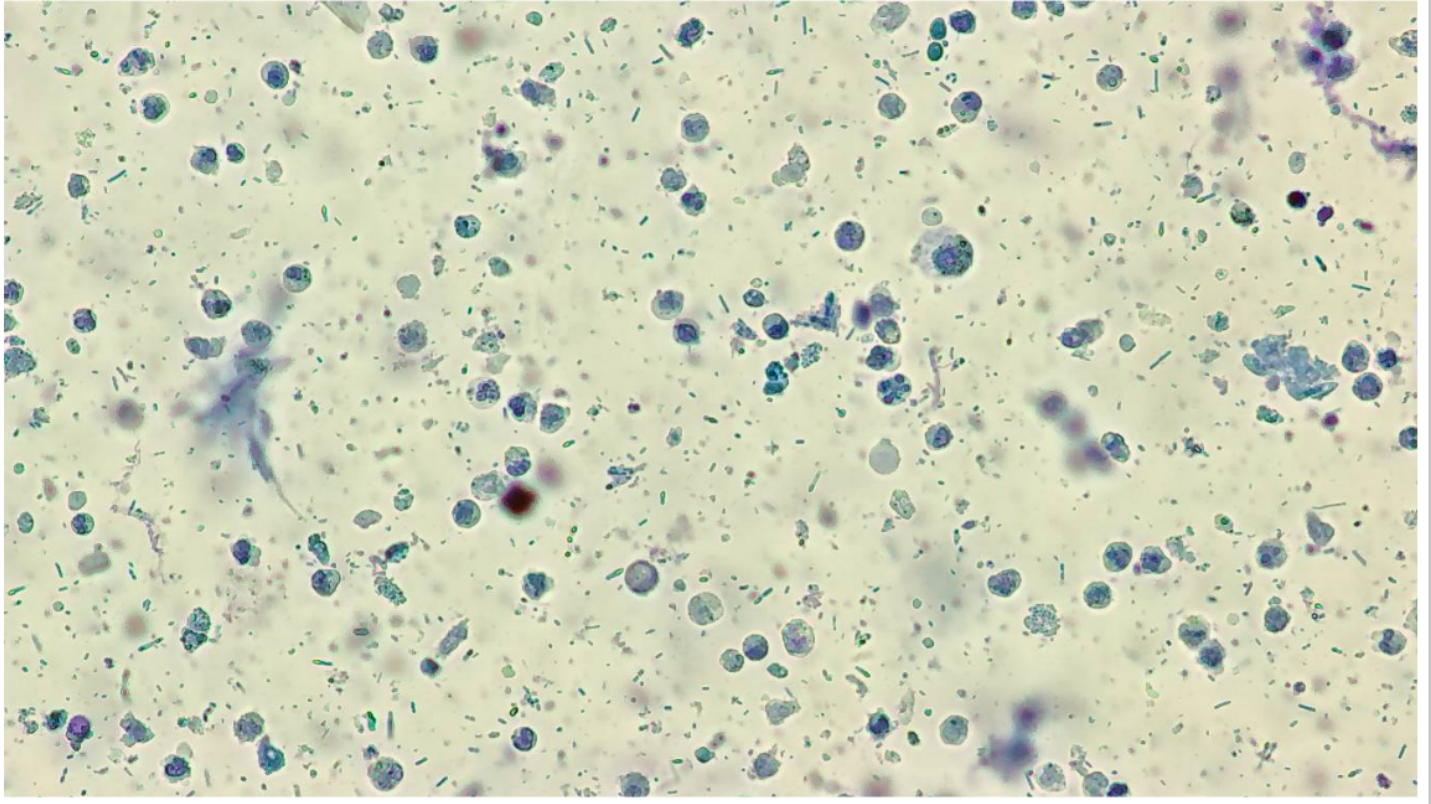

COS

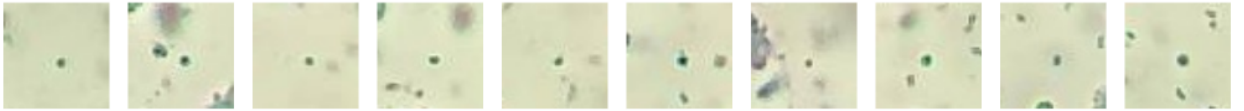

Concentration: 390.99 Cells/HPF ↑

BACI

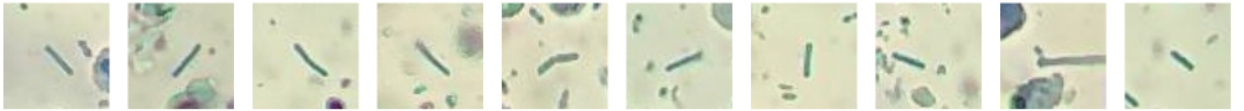
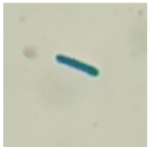

Concentration: 1639.83 Cells/HPF

YEA

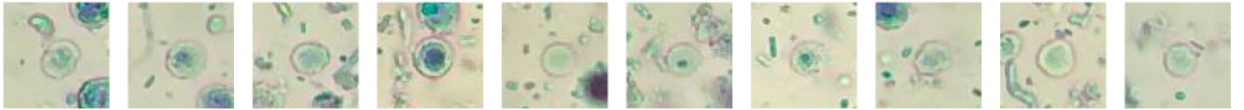
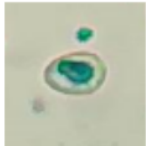

Concentration: 1.18 Cells/HPF

# BATINGA ANIMAL MEDICAL CENTER Stool Formed Elements Analysis Report

Pet Name: CLOVER

Medical Record No. :

Report time: 2026-04-08 16:40:02

RBC

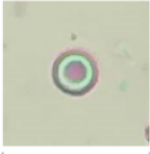

15µm

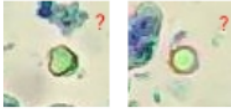

Concentration: 0.34 Cells/HPF

WBC

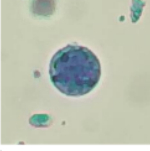

15µm

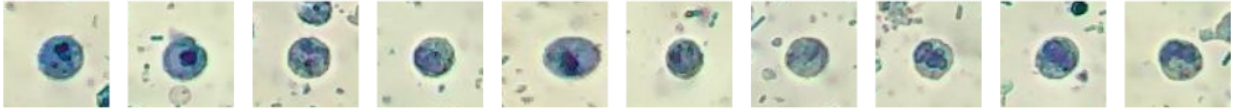

Concentration: 34.25 Cells/HPF ↑

AF

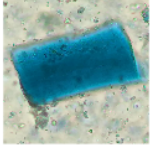

40µm

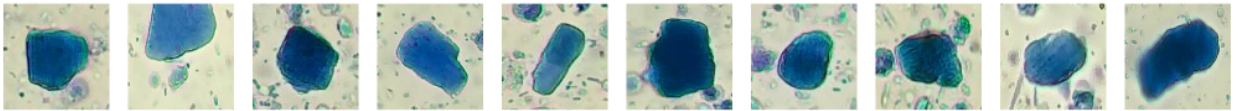

Concentration: 0.13 Cells/HPF ↑