

BATINGA ANIMAL MEDICAL CENTER Test Report of Hematology Analysis

Pet Name: Ash

Pet type: Feline

Gender: Male

Medical Record No.:

Report time: 2026-04-09 09:12:21

Testing results

Test Items	Testing results	Reference Range
01. fSAA	2.94 mg/L ↑	0.00 - 2.00
02. WBC	9.23 10 ³ /uL	2.87-17.02
NEU#	2.14 10 ³ /uL ↓	2.30-10.29
NST#	0.03 10 ³ /uL	0.00-0.80
NSG#	2.06 10 ³ /uL ↓	2.30-12.50
NSH#	0.05 10 ³ /uL	0.00-0.30
LYM#	6.03 10 ³ /uL	0.92-6.88
MON#	0.59 10 ³ /uL	0.05-0.67
EOS#	0.45 10 ³ /uL	0.17-1.57
BAS#	0.01 10 ³ /uL	0.00-0.26
NEU%	23.22 % ↓	38.00-80.00
NST/WBC%	0.35 %	0.00-10.00
NST/NEU%	1.50 %	0.00-15.00
NSG%	22.37 % ↓	35.00-75.00
NSH/WBC%	0.50 %	0.00-3.00
NSH/NEU%	2.14 %	0.00-4.00
LYM%	65.40 % ↑	16.00-47.50
MON%	6.40 %	1.00-7.60
EOS%	4.87 %	1.00-11.10
BAS%	0.12 %	0.00-0.70
03. RBC	10.11 10 ⁶ /uL	6.54-12.20
HGB	13.50 g/dL	9.80-16.20
HCT	39.35 %	30.30-52.30
MCV	38.90 fL	35.90-53.10
MCH	13.35 pg	11.80-17.30
MCHC	34.31 g/dL	28.10-35.80
RDW-CV	20.97 %	20.90-33.60
RDW-SD	14.58 fL ↓	16.00-27.40
HDW-CV	15.45 %	7.00-30.00
HDW-SD	0.21 g/dL	0.20-0.80
RET#	8.66 10 ³ /uL	3.00-50.00
RET%	0.09 %	0.00-1.00
ETG#	0.00 10 ¹² /L	0.00-0.60
ETG%	0.00 %	0.00-0.25
SPH#	25.75 10 ⁹ /L	0.00-193.66
SPH%	0.25 %	0.00-2.71
04. PLT	265.84 10 ³ /uL	151.00-600.00
MPV	14.18 fL	11.40-21.60
PDW	15.31 fL	9.10-19.40
PCT	0.38 %	0.17-0.86
APLT#	0.00 10 ³ /uL	0.00-0.15
P-LCC	15.95 10 ³ /uL	0.00-103.00
P-LCR	6.00 %	0.00-30.00

BATINGA ANIMAL MEDICAL CENTER Test Report of Hematology Analysis

Pet Name: Ash

Medical Record No.:

Report time: 2026-04-09 09:12:21

fSAA curve

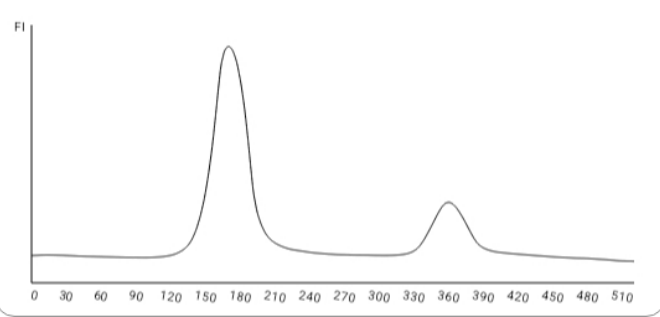

WBC images

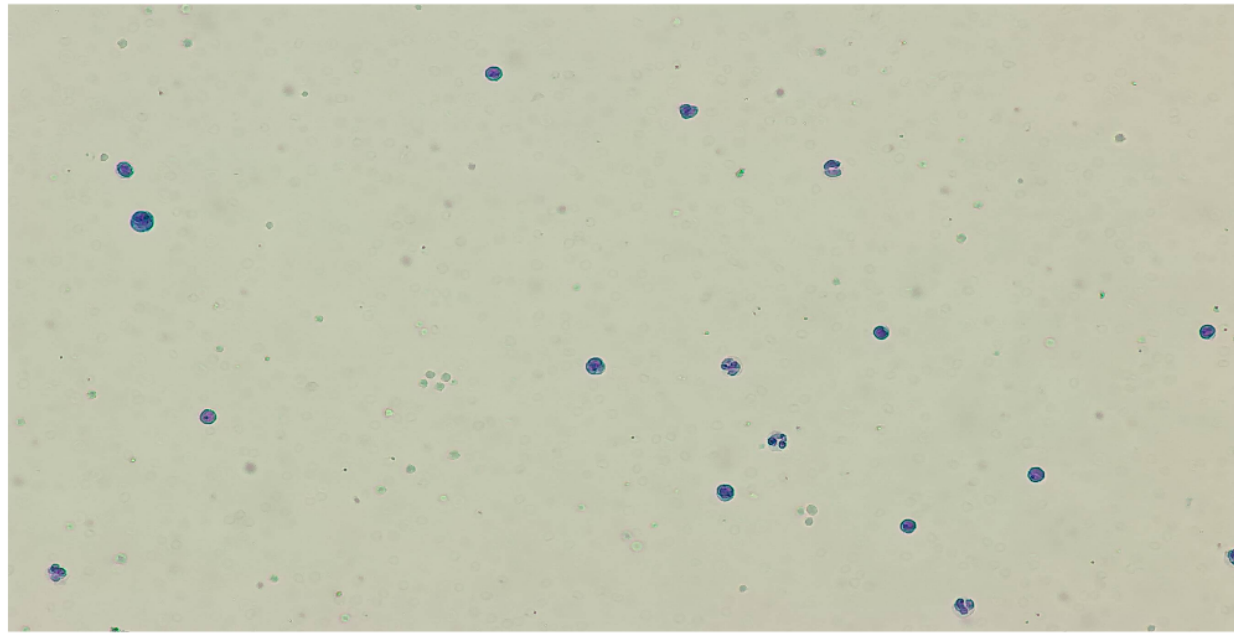

RBC&PLT images

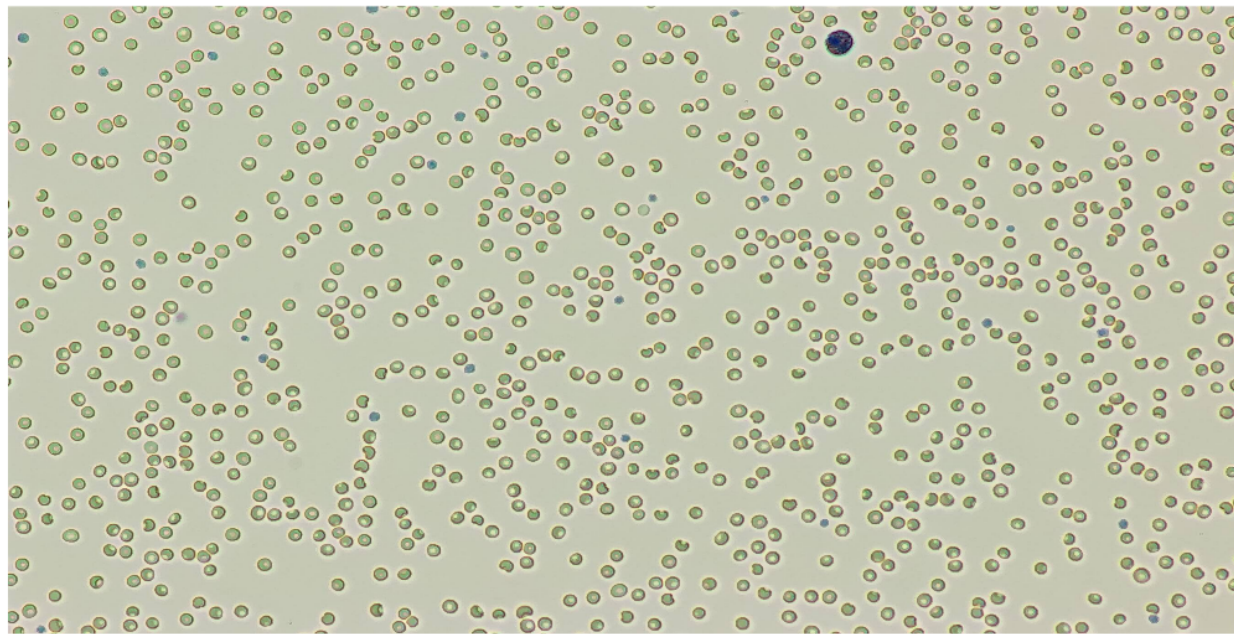

BATINGA ANIMAL MEDICAL CENTER Test Report of Hematology Analysis

Pet Name: Ash

Medical Record No. :

Report time: 2026-04-09 09:12:21

WBC

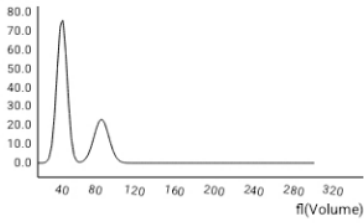

RBC

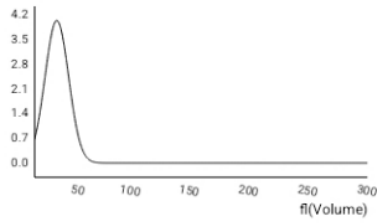

PLT

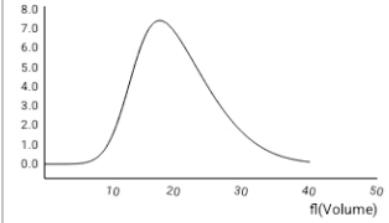

NST

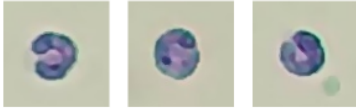
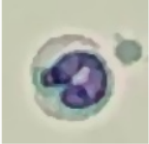

Number: 3 sheets/143 images/754 images

Concentration: 0.03 $10^3/uL$

NSG



Number: 212 sheets/143 images/754 images

Concentration: 2.06 $10^3/uL$

NSH

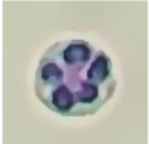

Number: 32 sheets/143 images/754 images

Concentration: 0.05 $10^3/uL$

LYM

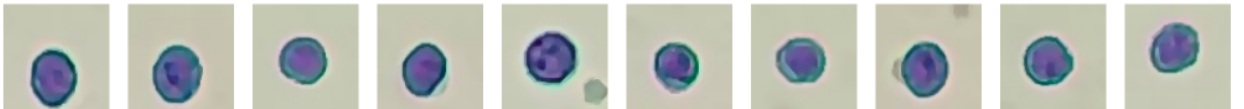
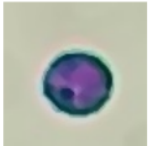

Number: 654 sheets/143 images/754 images

Concentration: 6.03 $10^3/uL$

MON

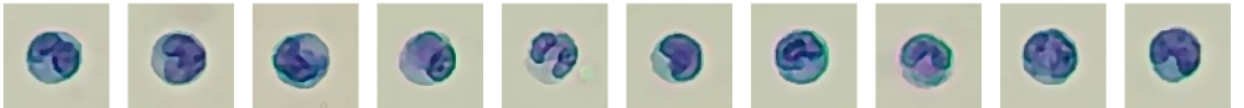
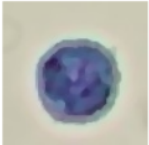

Number: 43 sheets/143 images/754 images

Concentration: 0.59 $10^3/uL$

BATINGA ANIMAL MEDICAL CENTER Test Report of Hematology Analysis

Pet Name: Ash

Medical Record No.:

Report time: 2026-04-09 09:12:21

EOS

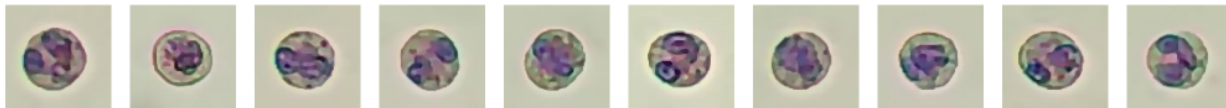
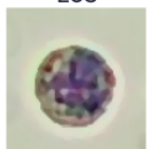

Number: 50 sheets/143 images/754 images

Concentration: $0.45 \times 10^3/\mu\text{L}$

BAS

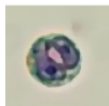
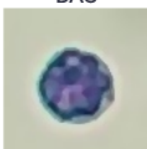

Number: 1 sheets/143 images/754 images

Concentration: $0.01 \times 10^3/\mu\text{L}$

RET

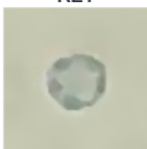

Number: 92 sheets/143 images/754 images

Concentration: $8.66 \times 10^3/\mu\text{L}$

ETG



Number: 6 sheets/36 images/754 images

Concentration: $0.00 \times 10^{12}/\text{L}$

SPH



Number: 75 sheets/36 images/754 images

Concentration: $25.75 \times 10^9/\text{L}$

P-LCC



Number: 1033 sheets/575 images/754 images

Concentration: $15.95 \times 10^3/\mu\text{L}$