

BATINGA ANIMAL MEDICAL CENTER Test Report of Hematology Analysis

Pet Name: Mr. Suave

Pet type: Feline

Gender: Male

Medical Record No.:

Report time: 2026-04-09 17:24:48

Testing results

Test Items	Testing results	Reference Range
01. WBC	30.08 10 ³ /uL ↑	2.87-17.02
NEU#	15.73 10 ³ /uL ↑	2.30-10.29
NST#	0.11 10 ³ /uL	0.00-0.80
NSG#	15.27 10 ³ /uL ↑	2.30-12.50
NSH#	0.34 10 ³ /uL ↑	0.00-0.30
LYM#	10.25 10 ³ /uL ↑	0.92-6.88
MON#	2.23 10 ³ /uL ↑	0.05-0.67
EOS#	1.88 10 ³ /uL ↑	0.17-1.57
BAS#	0.00 10 ³ /uL	0.00-0.26
NEU%	52.28 %	38.00-80.00
NST/WBC%	0.36 %	0.00-10.00
NST/NEU%	0.68 %	0.00-15.00
NSG%	50.78 %	35.00-75.00
NSH/WBC%	1.15 %	0.00-3.00
NSH/NEU%	2.19 %	0.00-4.00
LYM%	34.07 %	16.00-47.50
MON%	7.41 %	1.00-7.60
EOS%	6.24 %	1.00-11.10
BAS%	0.00 %	0.00-0.70
02. RBC	9.02 10 ⁶ /uL	6.54-12.20
HGB	10.48 g/dL	9.80-16.20
HCT	30.01 % ↓	30.30-52.30
MCV	33.28 fL ↓	35.90-53.10
MCH	11.62 pg ↓	11.80-17.30
MCHC	34.92 g/dL	28.10-35.80
RDW-CV	21.24 %	20.90-33.60
RDW-SD	17.20 fL	16.00-27.40
HDW-CV	15.73 %	7.00-30.00
HDW-SD	0.18 g/dL ↓	0.20-0.80
RET#	32.79 10 ³ /uL	3.00-50.00
RET%	0.36 %	0.00-1.00
ETG#	0.00 10 ¹² /L	0.00-0.60
ETG%	0.00 %	0.00-0.25
SPH#	0.00 10 ⁹ /L	0.00-193.66
SPH%	0.00 %	0.00-2.71
03. PLT	674.98 10 ³ /uL ↑	151.00-600.00
MPV	10.96 fL ↓	11.40-21.60
PDW	17.11 fL	9.10-19.40
PCT	0.74 %	0.17-0.86
APLT#	0.28 10 ³ /uL ↑	0.00-0.15
P-LCC	40.50 10 ³ /uL	0.00-103.00
P-LCR	6.00 %	0.00-30.00

BATINGA ANIMAL MEDICAL CENTER Test Report of Hematology Analysis

Pet Name: Mr. Suave

Medical Record No. :

Report time: 2026-04-09 17:24:48

WBC images

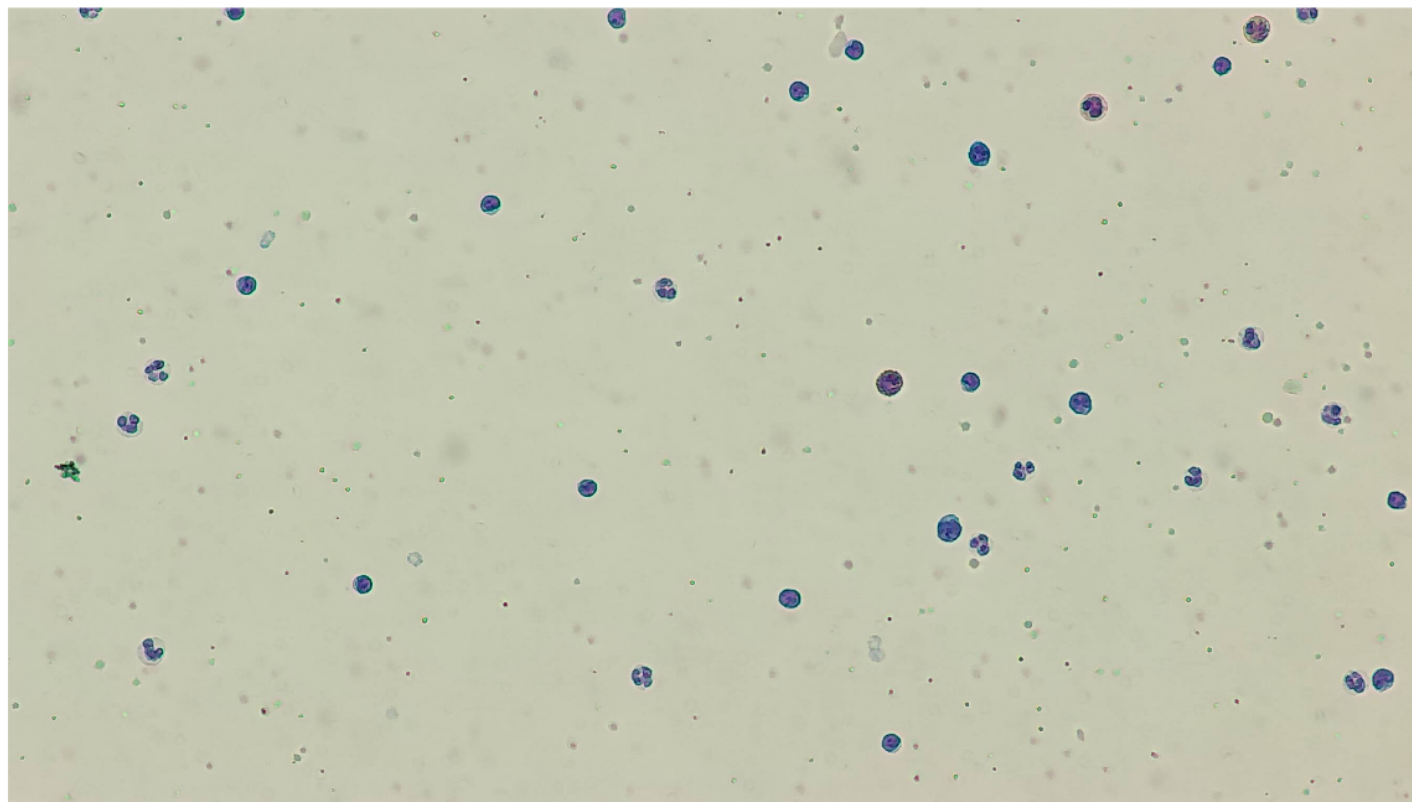

RBC&PLT images

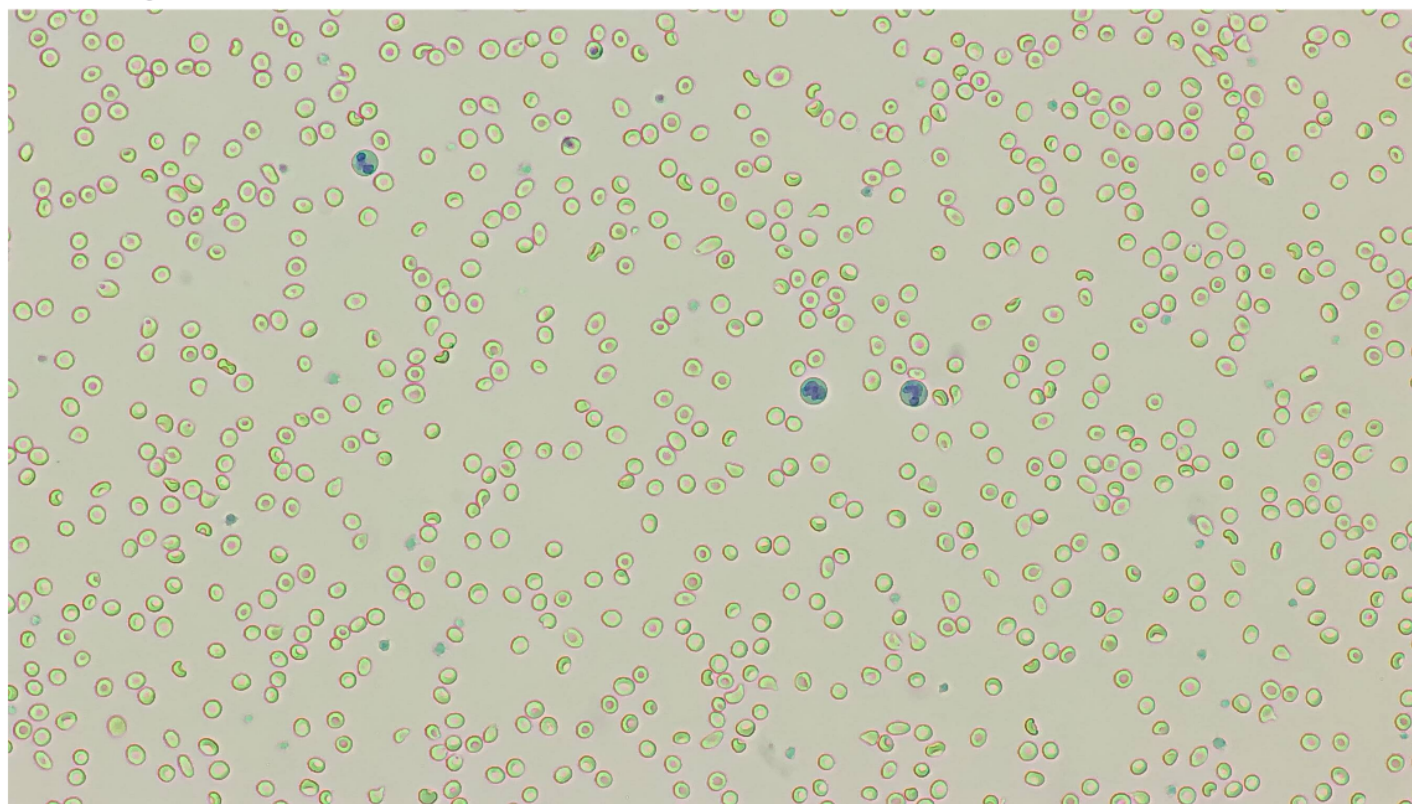

BATINGA ANIMAL MEDICAL CENTER Test Report of Hematology Analysis

Pet Name: Mr. Suave

Medical Record No. :

Report time: 2026-04-09 17:24:48

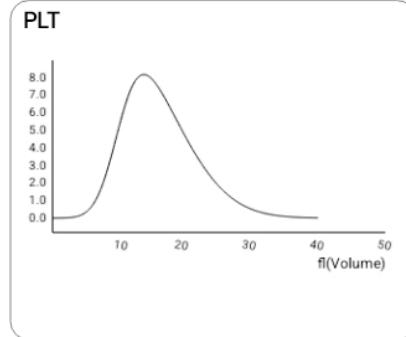
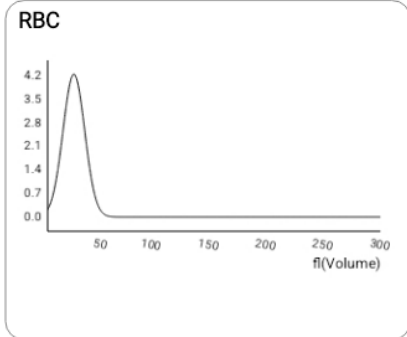
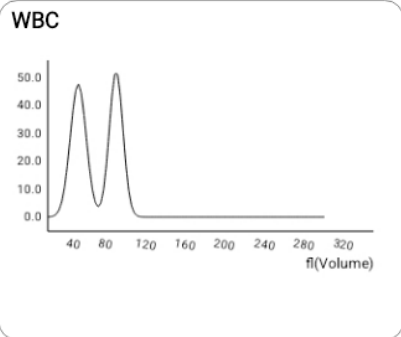

NST

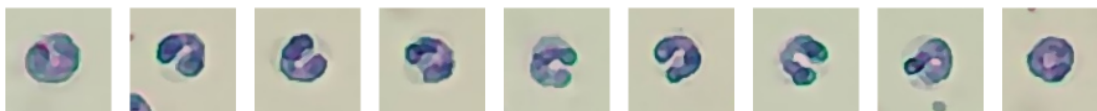
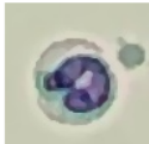

Number: 9 sheets/143 images/754 images

Concentration: 0.11 $10^3/uL$

NSG

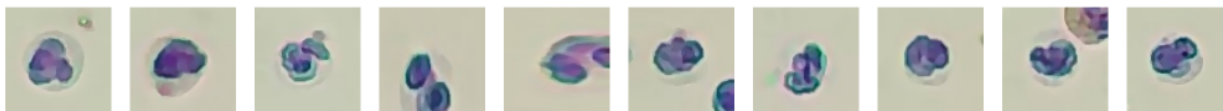
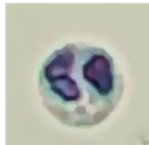

Number: 1436 sheets/143 images/754 images

Concentration: 15.27 $10^3/uL$

NSH

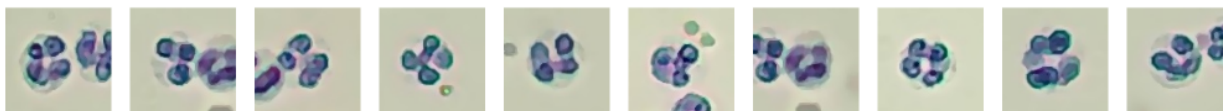
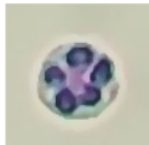

Number: 237 sheets/143 images/754 images

Concentration: 0.34 $10^3/uL$

LYM



Number: 1079 sheets/143 images/754 images

Concentration: 10.25 $10^3/uL$

MON

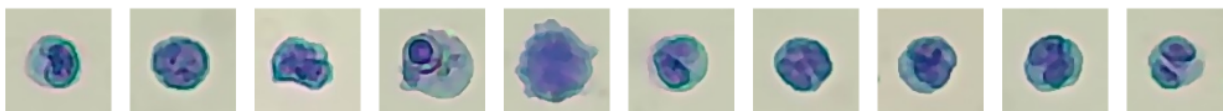
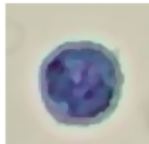

Number: 168 sheets/143 images/754 images

Concentration: 2.23 $10^3/uL$

BATINGA ANIMAL MEDICAL CENTER Test Report of Hematology Analysis

Pet Name: Mr. Suave

Medical Record No.:

Report time: 2026-04-09 17:24:48

EOS



Number: 201 sheets/143 images/754 images

Concentration: $1.88 \times 10^3/\mu\text{L}$

RET



Number: 360 sheets/143 images/754 images

Concentration: $32.79 \times 10^3/\mu\text{L}$

ETG



Number: 8 sheets/36 images/754 images

Concentration: $0.00 \times 10^{12}/\text{L}$

SPH



Number: 3 sheets/36 images/754 images

Concentration: $0.00 \times 10^9/\text{L}$

APLT

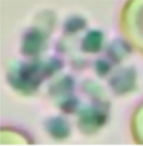

Number: 1 sheets/575 images/754 images

Concentration: $0.28 \times 10^3/\mu\text{L}$

P-LCC



Number: 1805 sheets/575 images/754 images

Concentration: $40.50 \times 10^3/\mu\text{L}$