

# BATINGA ANIMAL MEDICAL CENTER Test Report of Hematology Analysis

Pet Name: BEAMER

Pet type: Canine

Gender: Male

Medical Record No.: 110793

Report time: 2026-04-10 13:40:04

## Testing results

Test Items	Testing results	Reference Range
01. WBC	6.15 10 <sup>3</sup> /uL	5.05-16.76
NEU#	4.93 10 <sup>3</sup> /uL	2.95-11.64
NST#	0.02 10 <sup>3</sup> /uL	0.00-0.80
NSG#	4.71 10 <sup>3</sup> /uL	2.50-11.30
NSH#	0.21 10 <sup>3</sup> /uL	0.00-0.40
LYM#	0.82 10 <sup>3</sup> /uL ↓	1.05-5.10
MON#	0.30 10 <sup>3</sup> /uL	0.16-1.12
EOS#	0.09 10 <sup>3</sup> /uL	0.06-1.23
BAS#	0.01 10 <sup>3</sup> /uL	0.00-0.10
NEU%	80.24 % ↑	52.00-78.00
NST/WBC%	0.35 %	0.00-10.00
NST/NEU%	0.44 %	0.00-20.00
NSG%	76.52 % ↑	50.00-75.00
NSH/WBC%	3.36 %	0.00-5.00
NSH/NEU%	4.19 %	0.00-7.00
LYM%	13.34 % ↓	16.00-41.50
MON%	4.83 %	1.00-13.00
EOS%	1.42 %	0.50-11.85
BAS%	0.18 %	0.00-0.90
02. RBC	5.08 10 <sup>6</sup> /uL ↓	5.65-8.87
HGB	9.50 g/dL ↓	13.10-20.50
HCT	29.34 % ↓	37.30-61.70
MCV	57.78 fL ↓	61.60-73.50
MCH	18.71 pg ↓	21.20-25.90
MCHC	32.39 g/dL	32.00-37.90
RDW-CV	12.56 %	11.20-17.10
RDW-SD	26.49 fL	25.60-41.60
HDW-CV	18.68 %	7.00-20.00
HDW-SD	0.35 g/dL	0.20-0.80
RET#	72.28 10 <sup>3</sup> /uL	3.00-110.00
RET%	1.42 %	0.00-1.50
ETG#	0.00 10 <sup>12</sup> /L	0.00-0.50
ETG%	0.00 %	0.00-0.16
SPH#	0.00 10 <sup>9</sup> /L	0.00-130.00
SPH%	0.00 %	0.00-1.54
03. PLT	9.71 10 <sup>3</sup> /uL ↓	148.00-484.00
MPV	11.44 fL	8.70-13.20
PDW	13.57 fL	9.10-19.40
PCT	0.01 % ↓	0.14-0.46
APLT#	0.00 10 <sup>3</sup> /uL	0.00-0.15
P-LCC	0.58 10 <sup>3</sup> /uL	0.00-66.00
P-LCR	6.00 %	0.00-25.00

# BATINGA ANIMAL MEDICAL CENTER Test Report of Hematology Analysis

Pet Name: BEAMER

Medical Record No.: 110793

Report time: 2026-04-10 13:40:04

## WBC images

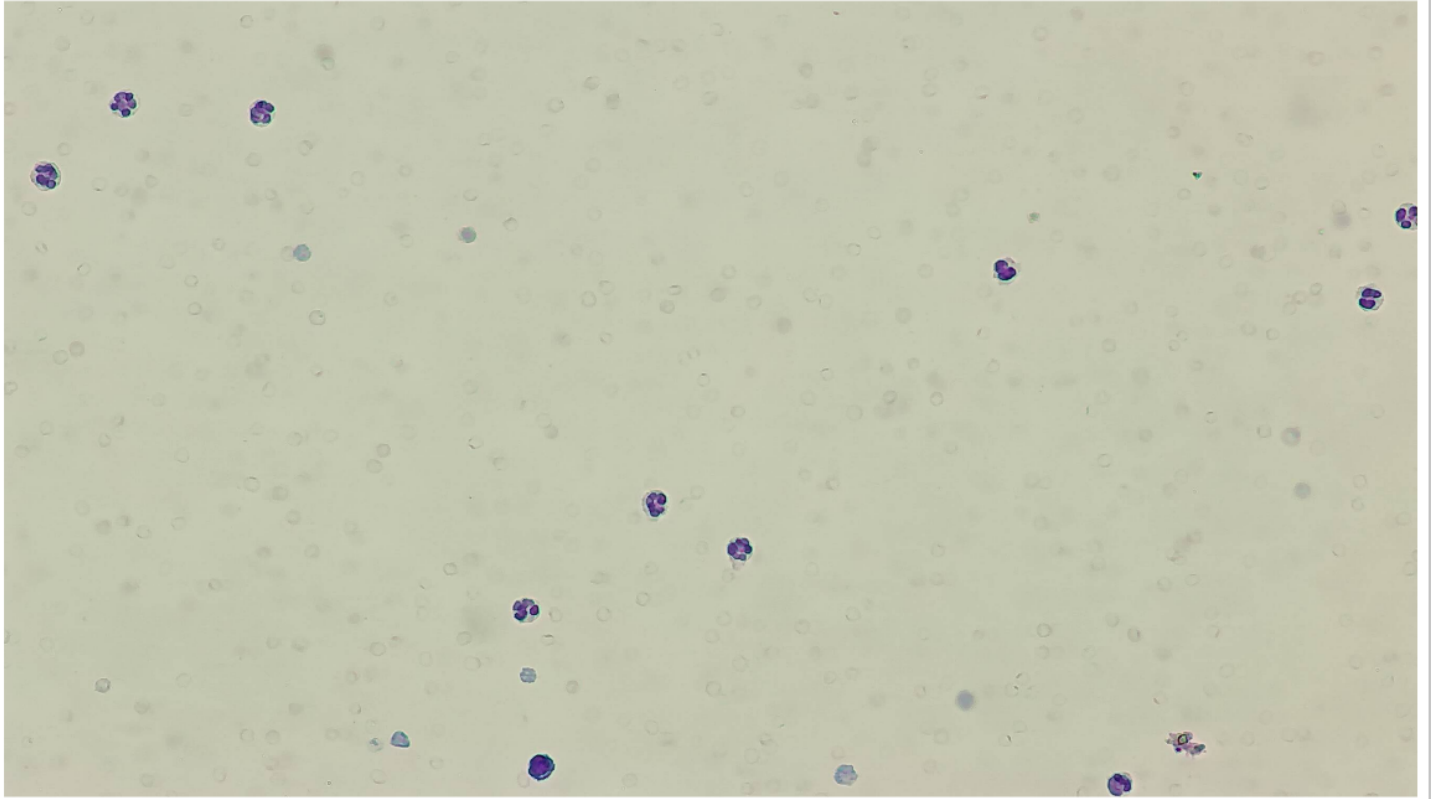

## RBC&PLT images



# BATINGA ANIMAL MEDICAL CENTER Test Report of Hematology Analysis

Pet Name: BEAMER

Medical Record No.: 110793

Report time: 2026-04-10 13:40:04

WBC

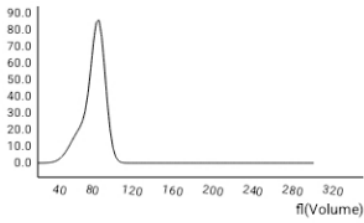

RBC

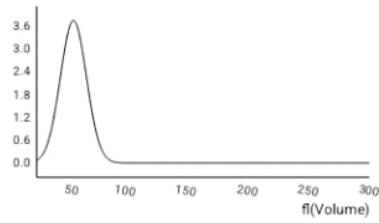

PLT

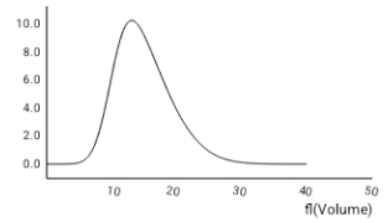

NST

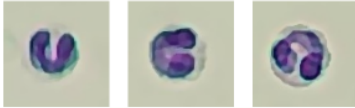
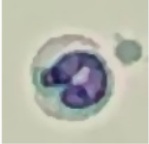

Number: 3 sheets/143 images/754 images

Concentration: 0.02  $10^3/\mu\text{L}$

NSG



Number: 387 sheets/143 images/754 images

Concentration: 4.71  $10^3/\mu\text{L}$

NSH

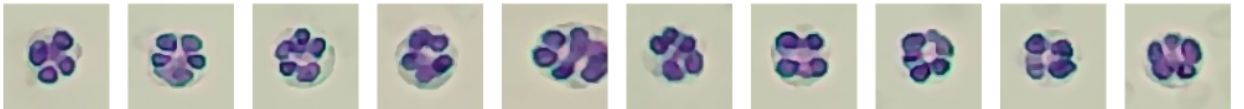
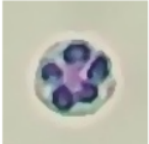

Number: 146 sheets/143 images/754 images

Concentration: 0.21  $10^3/\mu\text{L}$

LYM

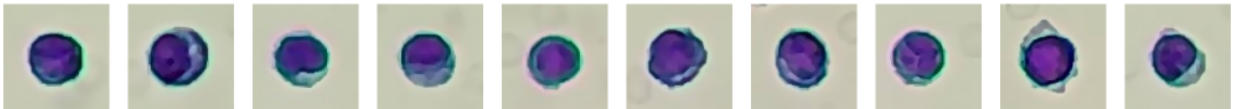
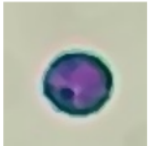

Number: 90 sheets/143 images/754 images

Concentration: 0.82  $10^3/\mu\text{L}$

MON

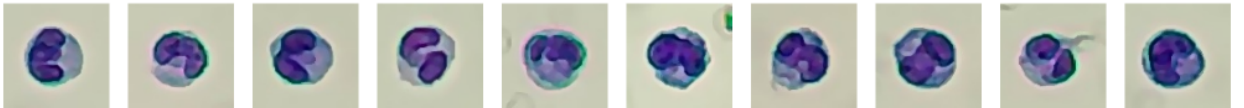
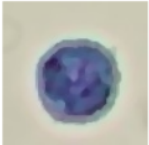

Number: 16 sheets/143 images/754 images

Concentration: 0.30  $10^3/\mu\text{L}$

# BATINGA ANIMAL MEDICAL CENTER Test Report of Hematology Analysis

Pet Name: BEAMER

Medical Record No.: 110793

Report time: 2026-04-10 13:40:04

EOS

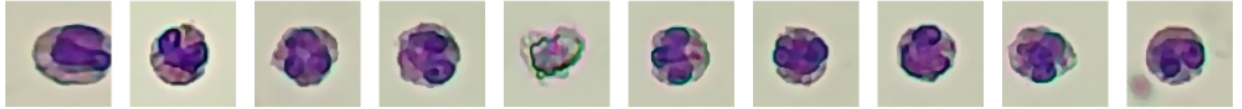

Number: 11 sheets/143 images/754 images

Concentration: 0.09  $10^3/uL$

BAS

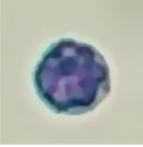

Number: 1 sheets/143 images/754 images

Concentration: 0.01  $10^3/uL$

RET



Number: 754 sheets/143 images/754 images

Concentration: 72.28  $10^3/uL$

P-LCC



Number: 37 sheets/575 images/754 images

Concentration: 0.58  $10^3/uL$