

BATINGA ANIMAL MEDICAL CENTER Test Report of Hematology Analysis

Pet Name: Spottie

Pet type: Canine

Gender: Female

Medical Record No.:

Report time: 2026-04-11 13:13:54

Testing results

Test Items	Testing results	Reference Range
01. cCRP	>100.0 mg/L ↑↑	0.00 - 10.00
02. WBC	42.56 10 ³ /uL ↑	5.05-16.76
NEU#	35.96 10 ³ /uL ↑	2.95-11.64
NST#	0.27 10 ³ /uL	0.00-0.80
NSG#	33.77 10 ³ /uL ↑	2.50-11.30
NSH#	1.92 10 ³ /uL ↑	0.00-0.40
LYM#	3.00 10 ³ /uL	1.05-5.10
MON#	3.32 10 ³ /uL ↑	0.16-1.12
EOS#	0.26 10 ³ /uL	0.06-1.23
BAS#	0.01 10 ³ /uL	0.00-0.10
NEU%	84.50 % ↑	52.00-78.00
NST/WBC%	0.64 %	0.00-10.00
NST/NEU%	0.76 %	0.00-20.00
NSG%	79.35 % ↑	50.00-75.00
NSH/WBC%	4.51 %	0.00-5.00
NSH/NEU%	5.34 %	0.00-7.00
LYM%	7.06 % ↓	16.00-41.50
MON%	7.81 %	1.00-13.00
EOS%	0.61 %	0.50-11.85
BAS%	0.03 %	0.00-0.90
03. RBC	3.84 10 ⁶ /uL ↓	5.65-8.87
HGB	8.81 g/dL ↓	13.10-20.50
HCT	22.47 % ↓	37.30-61.70
MCV	58.46 fL ↓	61.60-73.50
MCH	22.92 pg	21.20-25.90
MCHC	39.21 g/dL ↑	32.00-37.90
RDW-CV	11.21 %	11.20-17.10
RDW-SD	27.54 fL	25.60-41.60
HDW-CV	13.27 %	7.00-20.00
HDW-SD	0.30 g/dL	0.20-0.80
RET#	231.97 10 ³ /uL ↑	3.00-110.00
RET%	6.04 % ↑	0.00-1.50
ETG#	0.00 10 ¹² /L	0.00-0.50
ETG%	0.00 %	0.00-0.16
SPH#	0.00 10 ⁹ /L	0.00-130.00
SPH%	0.00 %	0.00-1.54
04. PLT	337.99 10 ³ /uL	148.00-484.00
MPV	12.10 fL	8.70-13.20
PDW	12.88 fL	9.10-19.40
PCT	0.41 %	0.14-0.46
APLT#	0.00 10 ³ /uL	0.00-0.15
P-LCC	23.31 10 ³ /uL	0.00-66.00
P-LCR	6.90 %	0.00-25.00

BATINGA ANIMAL MEDICAL CENTER Test Report of Hematology Analysis

Pet Name: Spottie

Medical Record No.:

Report time: 2026-04-11 13:13:54

cCRP curve

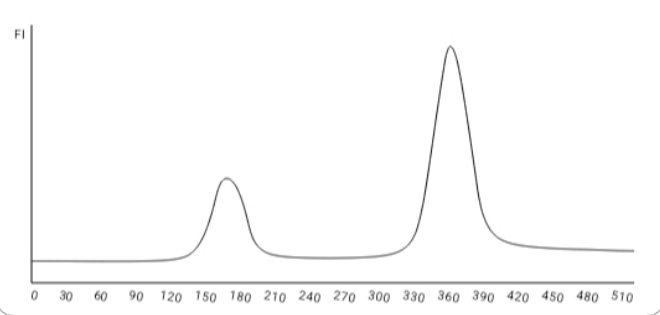

WBC images

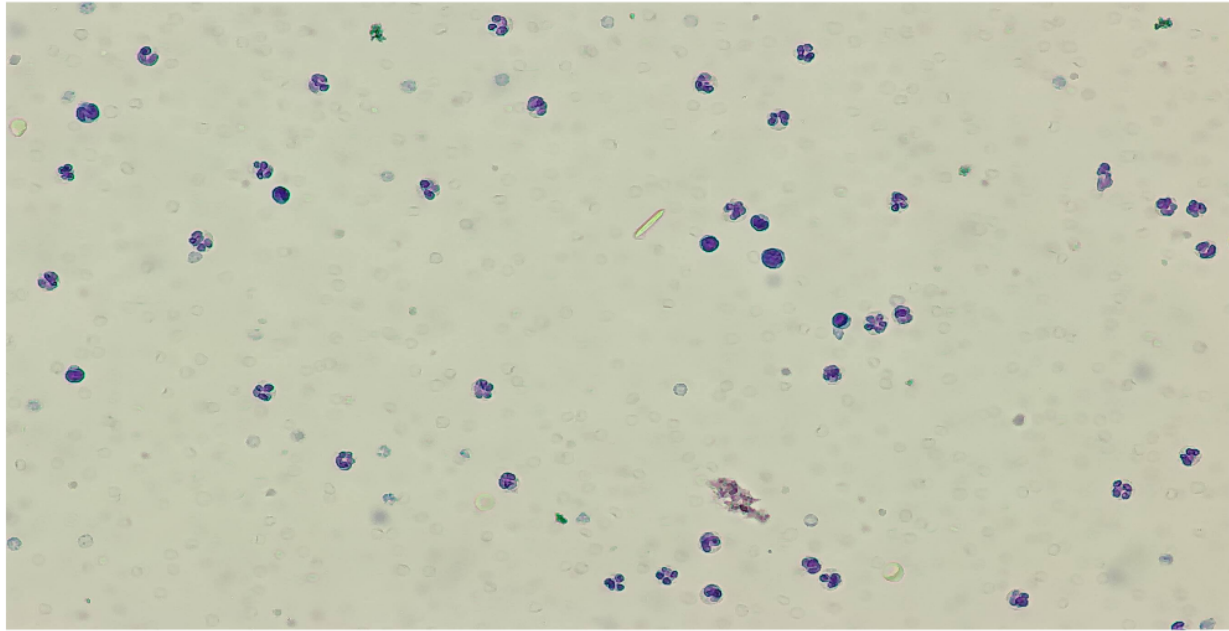

RBC&PLT images

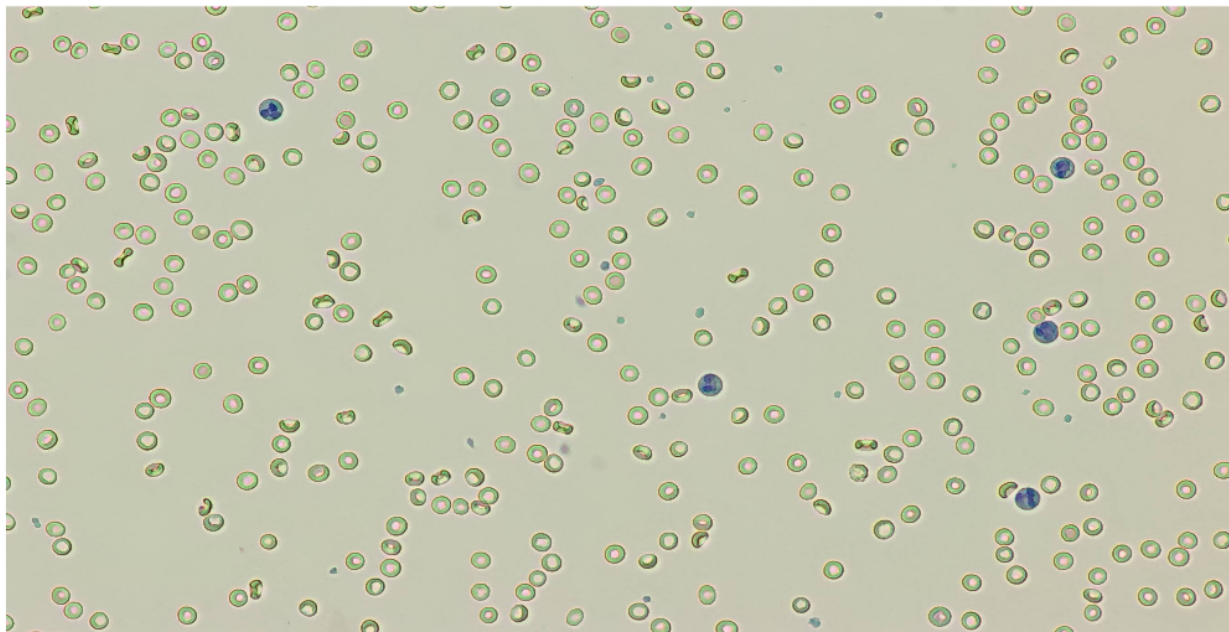

BATINGA ANIMAL MEDICAL CENTER Test Report of Hematology Analysis

Pet Name: Spottie

Medical Record No. :

Report time: 2026-04-11 13:13:54

WBC

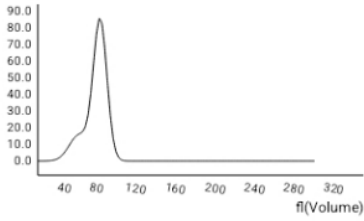

RBC

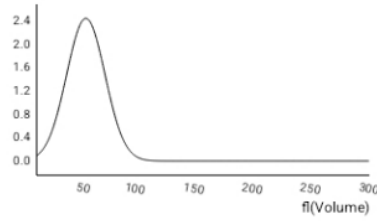

PLT

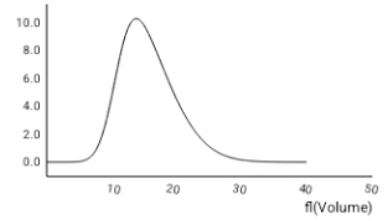

NST

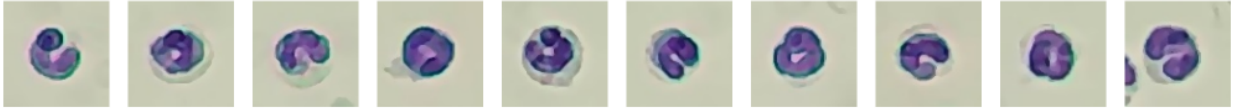
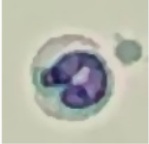

Number: 30 sheets/143 images/754 images

Concentration: 0.27 $10^3/uL$

NSG

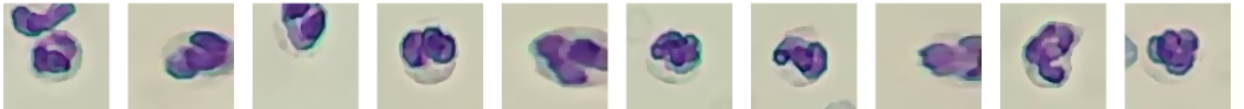

Number: 2398 sheets/143 images/754 images

Concentration: 33.77 $10^3/uL$

NSH

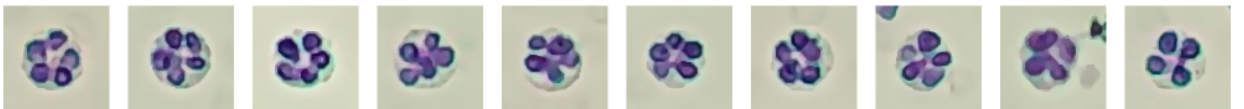
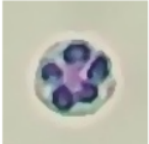

Number: 1407 sheets/143 images/754 images

Concentration: 1.92 $10^3/uL$

LYM

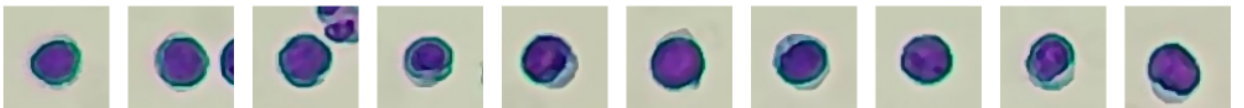
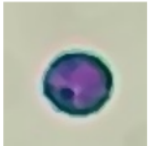

Number: 361 sheets/143 images/754 images

Concentration: 3.00 $10^3/uL$

MON

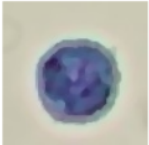

Number: 256 sheets/143 images/754 images







Concentration: 3.32 $10^3/uL$

BATINGA ANIMAL MEDICAL CENTER Test Report of Hematology Analysis

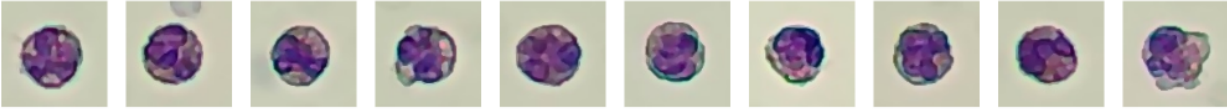
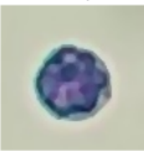
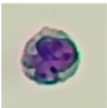
Pet Name: Spottie

Medical Record No.:

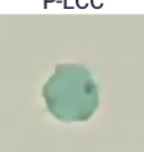
Report time: 2026-04-11 13:13:54

<p>EOS</p> 	 <p>Number: 26 sheets/143 images/754 images Concentration: 0.26 10³/uL</p>
<p>BAS</p> 	 <p>Number: 1 sheets/143 images/754 images Concentration: 0.01 10³/uL</p>
<p>RET</p> 	 <p>Number: 2389 sheets/143 images/754 images Concentration: 231.97 10³/uL</p>
<p>ETG</p> 	 <p>Number: 1 sheets/36 images/754 images Concentration: 0.00 10¹²/L</p>
<p>P-LCC</p> 	 <p>Number: 1188 sheets/575 images/754 images Concentration: 23.31 10³/uL</p>