

# BATINGA ANIMAL MEDICAL CENTER Test Report of Hematology Analysis

Pet Name: Stormi

Pet type: Feline

Gender: Male

Medical Record No.:

Report time: 2026-04-11 14:58:17

## Testing results

Test Items	Testing results	Reference Range
01. WBC	18.30 10 <sup>3</sup> /uL ↑	2.87-17.02
NEU#	15.93 10 <sup>3</sup> /uL ↑	2.30-10.29
NST#	0.00 10 <sup>3</sup> /uL	0.00-0.80
NSG#	15.48 10 <sup>3</sup> /uL ↑	2.30-12.50
NSH#	0.45 10 <sup>3</sup> /uL ↑	0.00-0.30
LYM#	1.35 10 <sup>3</sup> /uL	0.92-6.88
MON#	1.01 10 <sup>3</sup> /uL ↑	0.05-0.67
EOS#	0.01 10 <sup>3</sup> /uL ↓	0.17-1.57
BAS#	0.00 10 <sup>3</sup> /uL	0.00-0.26
NEU%	87.05 % ↑	38.00-80.00
NST/WBC%	0.00 %	0.00-10.00
NST/NEU%	0.00 %	0.00-15.00
NSG%	84.58 % ↑	35.00-75.00
NSH/WBC%	2.47 %	0.00-3.00
NSH/NEU%	2.83 %	0.00-4.00
LYM%	7.38 % ↓	16.00-47.50
MON%	5.51 %	1.00-7.60
EOS%	0.06 % ↓	1.00-11.10
BAS%	0.00 %	0.00-0.70
02. RBC	9.86 10 <sup>6</sup> /uL	6.54-12.20
HGB	12.85 g/dL	9.80-16.20
HCT	37.96 %	30.30-52.30
MCV	38.49 fL	35.90-53.10
MCH	13.03 pg	11.80-17.30
MCHC	33.85 g/dL	28.10-35.80
RDW-CV	21.99 %	20.90-33.60
RDW-SD	18.89 fL	16.00-27.40
HDW-CV	16.19 %	7.00-30.00
HDW-SD	0.21 g/dL	0.20-0.80
RET#	7.84 10 <sup>3</sup> /uL	3.00-50.00
RET%	0.08 %	0.00-1.00
ETG#	0.00 10 <sup>12</sup> /L	0.00-0.60
ETG%	0.00 %	0.00-0.25
SPH#	0.84 10 <sup>9</sup> /L	0.00-193.66
SPH%	0.01 %	0.00-2.71
03. PLT	386.71 10 <sup>3</sup> /uL	151.00-600.00
MPV	12.71 fL	11.40-21.60
PDW	16.75 fL	9.10-19.40
PCT	0.49 %	0.17-0.86
APLT#	0.00 10 <sup>3</sup> /uL	0.00-0.15
P-LCC	23.20 10 <sup>3</sup> /uL	0.00-103.00
P-LCR	6.00 %	0.00-30.00

# BATINGA ANIMAL MEDICAL CENTER Test Report of Hematology Analysis

Pet Name: Stormi

Medical Record No. :

Report time: 2026-04-11 14:58:17

WBC images

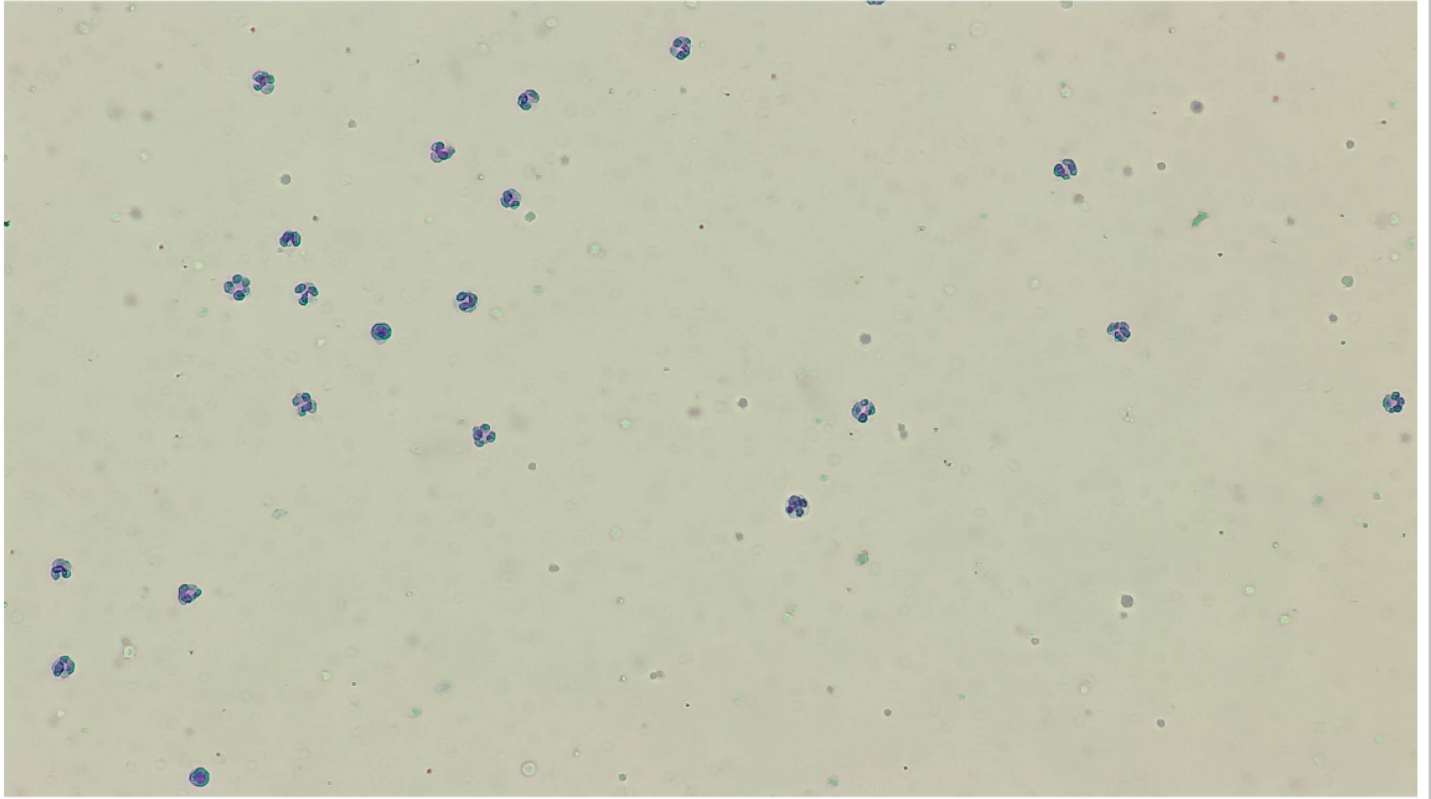

RBC&PLT images

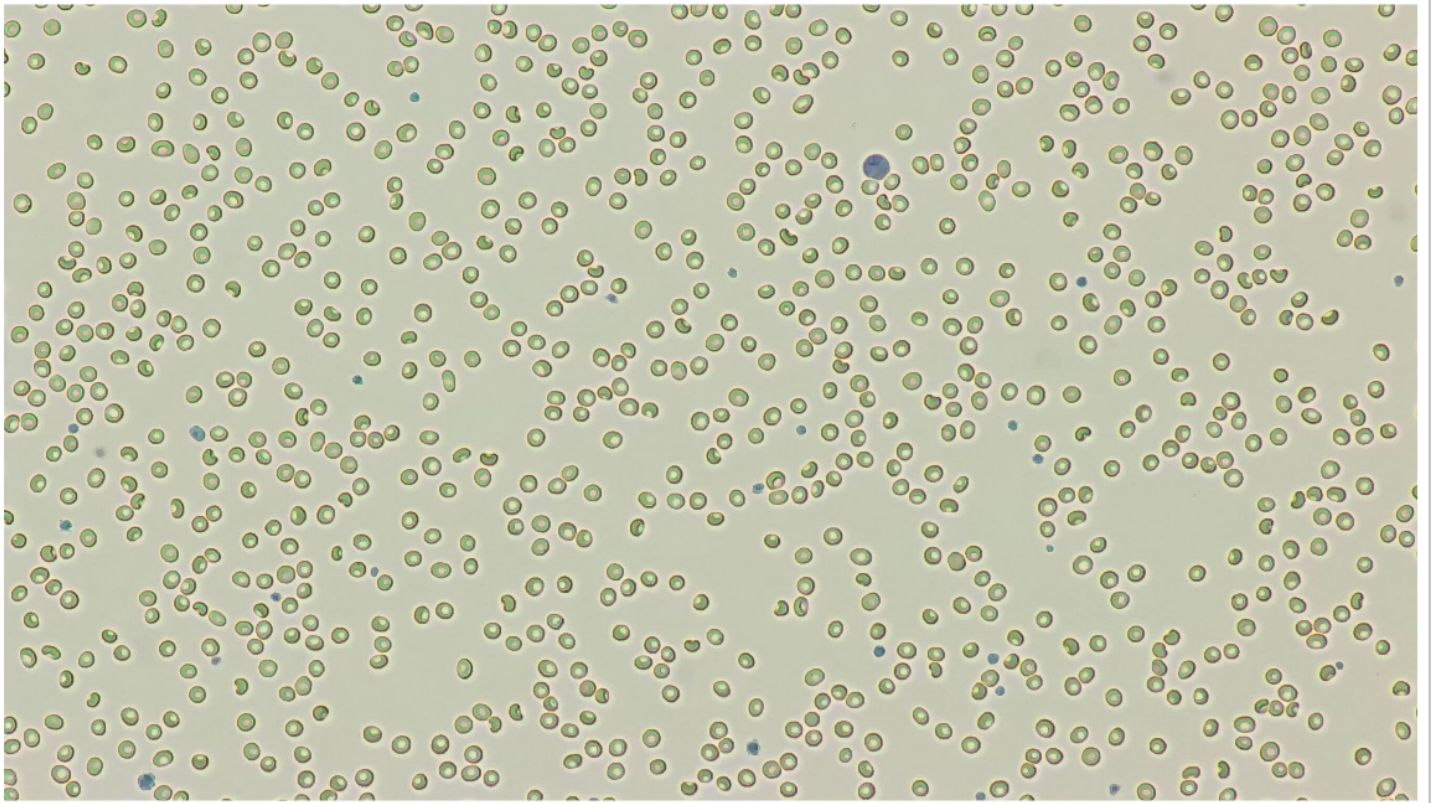

# BATINGA ANIMAL MEDICAL CENTER Test Report of Hematology Analysis

Pet Name: Stormi

Medical Record No. :

Report time: 2026-04-11 14:58:17

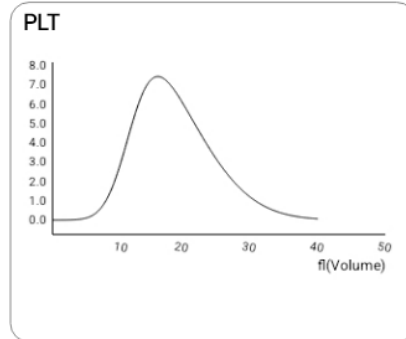
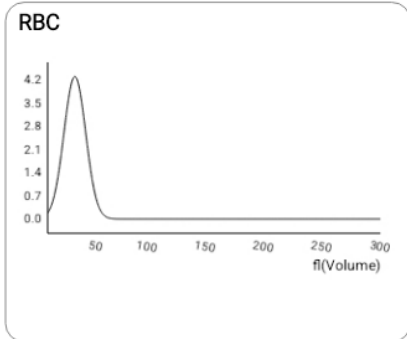
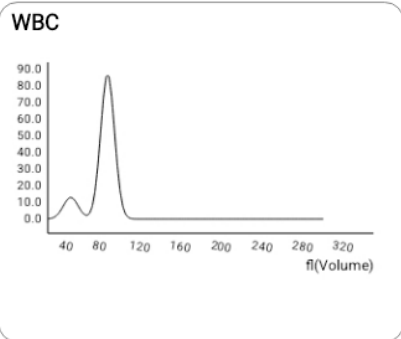

NST



Number: 1 sheets/143 images/754 images

Concentration: 0.00  $10^3/uL$

NSG

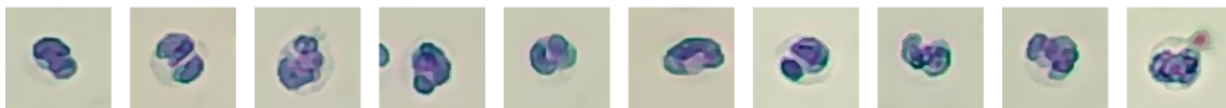
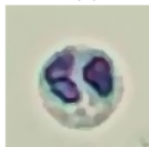

Number: 1397 sheets/143 images/754 images

Concentration: 15.48  $10^3/uL$

NSH

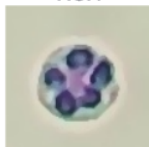

Number: 375 sheets/143 images/754 images

Concentration: 0.45  $10^3/uL$

LYM

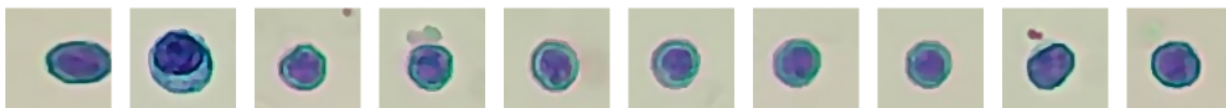
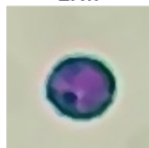

Number: 160 sheets/143 images/754 images

Concentration: 1.35  $10^3/uL$

MON



Number: 69 sheets/143 images/754 images

Concentration: 1.01  $10^3/uL$

# BATINGA ANIMAL MEDICAL CENTER Test Report of Hematology Analysis

Pet Name: Stormi

Medical Record No.:

Report time: 2026-04-11 14:58:17

EOS



Number: 1 sheets/143 images/754 images

Concentration: 0.01  $10^3/uL$

RET

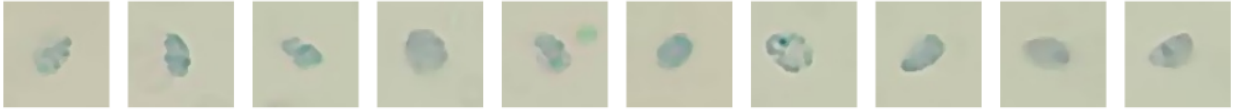

Number: 83 sheets/143 images/754 images

Concentration: 7.84  $10^3/uL$

ETG



Number: 2 sheets/36 images/754 images

Concentration: 0.00  $10^{12}/L$

SPH



Number: 3 sheets/36 images/754 images

Concentration: 0.84  $10^9/L$

P-LCC



Number: 1381 sheets/575 images/754 images

Concentration: 23.20  $10^3/uL$