

BATINGA ANIMAL MEDICAL CENTER Test Report of Hematology Analysis

Pet Name: CHOCO

Pet type: Canine

Gender: Female

Medical Record No.:

Report time: 2026-04-12 15:01:19

Testing results

Test Items	Testing results	Reference Range
01. WBC	16.50 10 ³ /uL	5.05-16.76
NEU#	14.09 10 ³ /uL ↑	2.95-11.64
NST#	0.03 10 ³ /uL	0.00-0.80
NSG#	13.56 10 ³ /uL ↑	2.50-11.30
NSH#	0.51 10 ³ /uL ↑	0.00-0.40
LYM#	1.36 10 ³ /uL	1.05-5.10
MON#	0.98 10 ³ /uL	0.16-1.12
EOS#	0.07 10 ³ /uL	0.06-1.23
BAS#	0.00 10 ³ /uL	0.00-0.10
NEU%	85.41 % ↑	52.00-78.00
NST/WBC%	0.20 %	0.00-10.00
NST/NEU%	0.23 %	0.00-20.00
NSG%	82.15 % ↑	50.00-75.00
NSH/WBC%	3.06 %	0.00-5.00
NSH/NEU%	3.59 %	0.00-7.00
LYM%	8.23 % ↓	16.00-41.50
MON%	5.96 %	1.00-13.00
EOS%	0.40 % ↓	0.50-11.85
BAS%	0.00 %	0.00-0.90
02. RBC	6.70 10 ⁶ /uL	5.65-8.87
HGB	15.26 g/dL	13.10-20.50
HCT	40.42 %	37.30-61.70
MCV	60.32 fL ↓	61.60-73.50
MCH	22.78 pg	21.20-25.90
MCHC	37.76 g/dL	32.00-37.90
RDW-CV	12.19 %	11.20-17.10
RDW-SD	27.94 fL	25.60-41.60
HDW-CV	12.96 %	7.00-20.00
HDW-SD	0.30 g/dL	0.20-0.80
RET#	45.61 10 ³ /uL	3.00-110.00
RET%	0.68 %	0.00-1.50
ETG#	0.00 10 ¹² /L	0.00-0.50
ETG%	0.00 %	0.00-0.16
SPH#	0.00 10 ⁹ /L	0.00-130.00
SPH%	0.00 %	0.00-1.54
03. PLT	775.54 10 ³ /uL ↑	148.00-484.00
MPV	12.19 fL	8.70-13.20
PDW	11.80 fL	9.10-19.40
PCT	0.95 % ↑	0.14-0.46
APLT#	0.00 10 ³ /uL	0.00-0.15
P-LCC	49.71 10 ³ /uL	0.00-66.00
P-LCR	6.41 %	0.00-25.00

BATINGA ANIMAL MEDICAL CENTER Test Report of Hematology Analysis

Pet Name: CHOCO

Medical Record No. :

Report time: 2026-04-12 15:01:19

WBC images

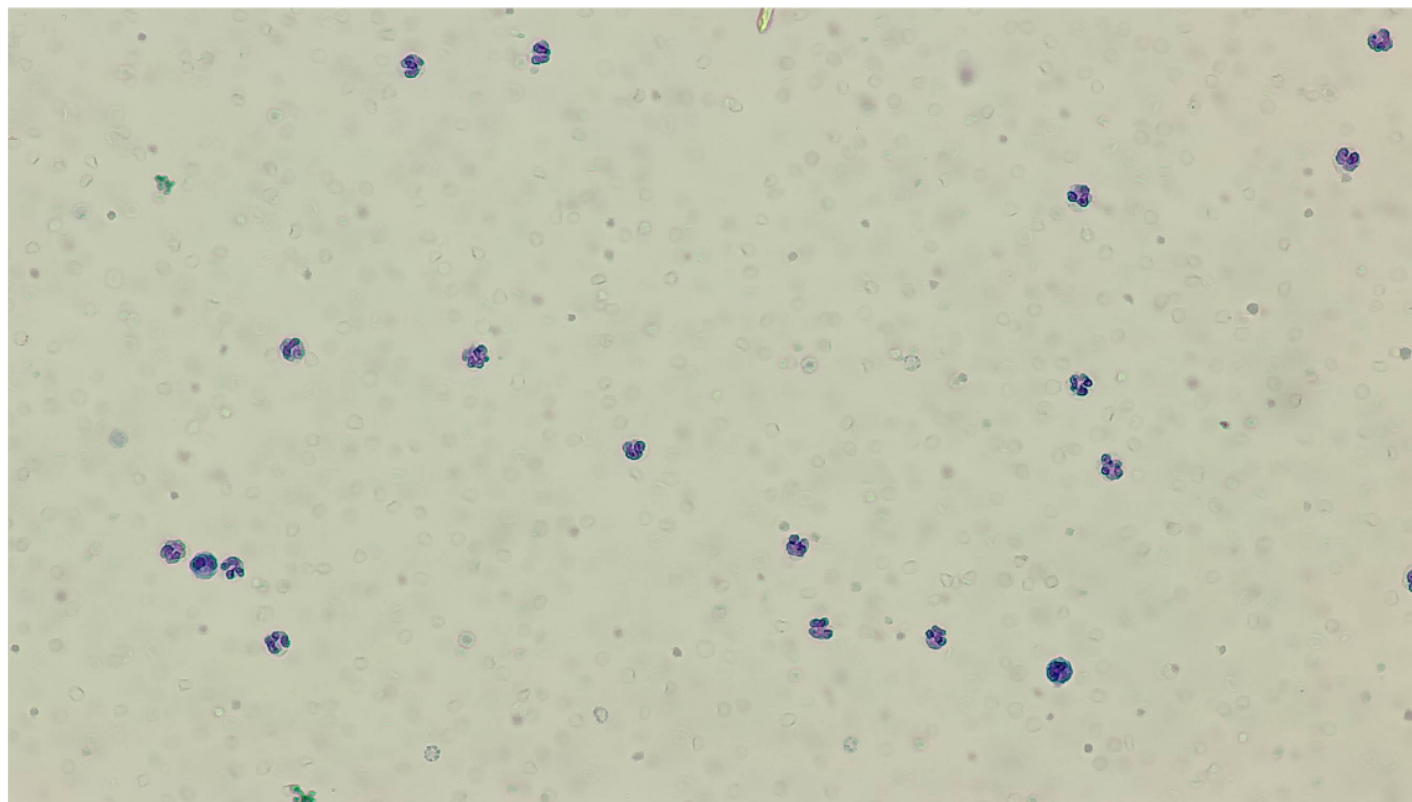

RBC&PLT images

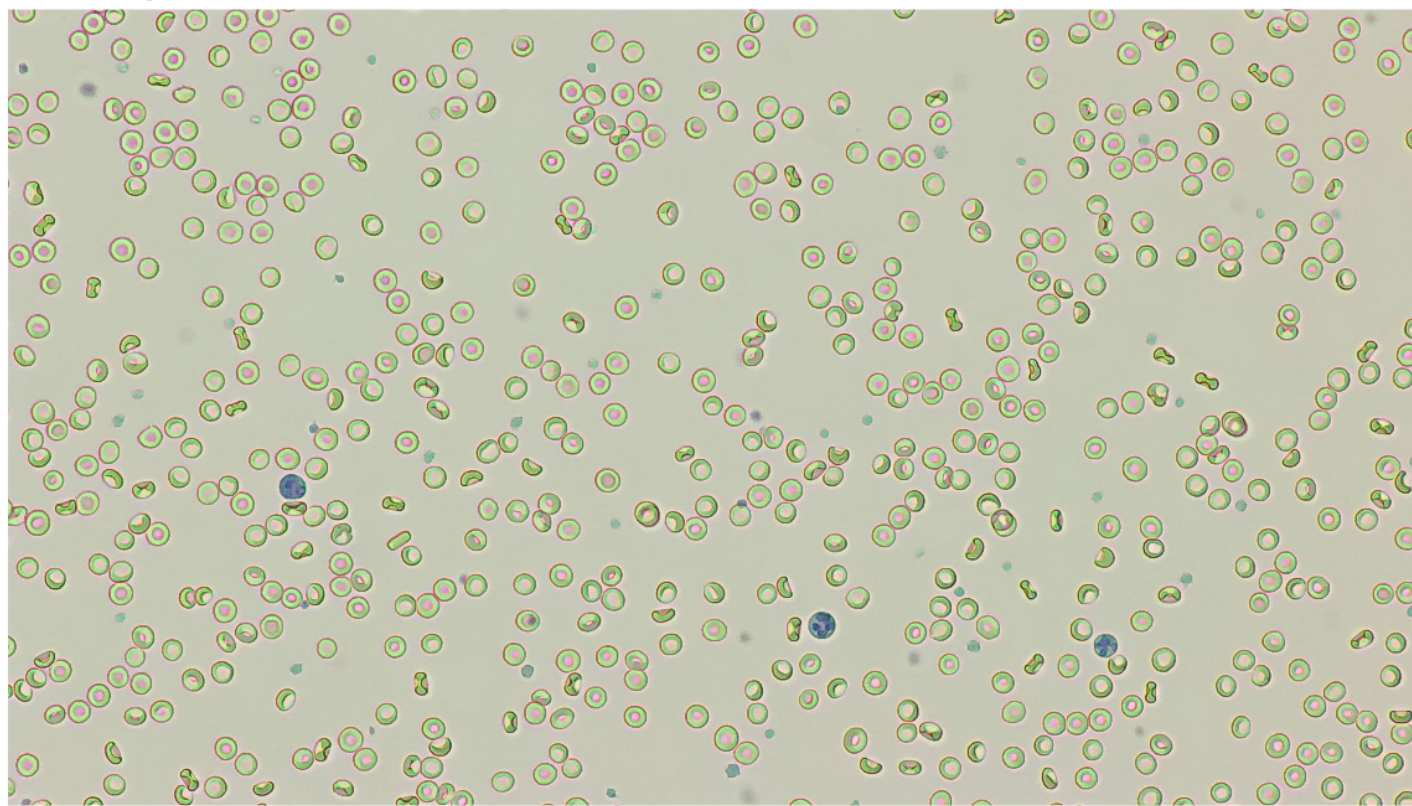

BATINGA ANIMAL MEDICAL CENTER Test Report of Hematology Analysis

Pet Name: CHOCO

Medical Record No.:

Report time: 2026-04-12 15:01:19

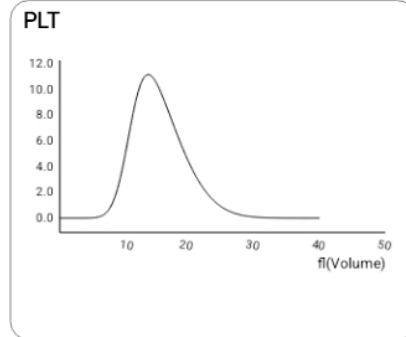
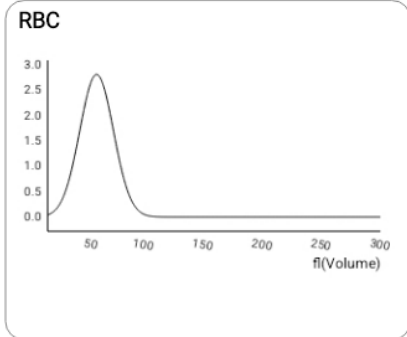
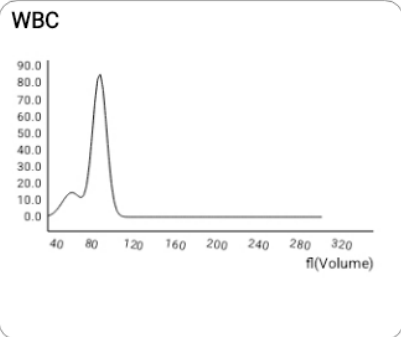

NST

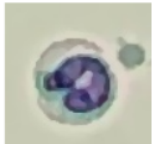

Number: 4 sheets/143 images/754 images

Concentration: 0.03 $10^3/uL$

NSG

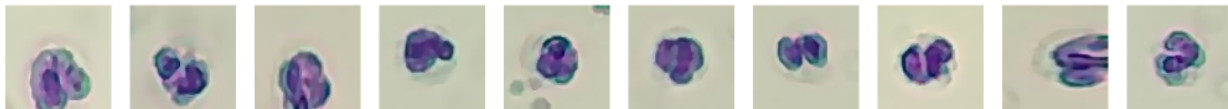

Number: 1138 sheets/143 images/754 images

Concentration: 13.56 $10^3/uL$

NSH

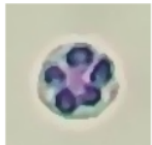

Number: 377 sheets/143 images/754 images

Concentration: 0.51 $10^3/uL$

LYM

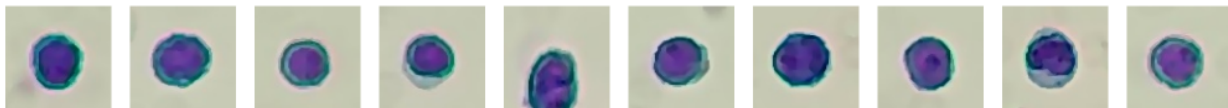
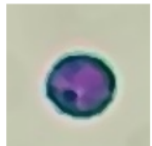

Number: 161 sheets/143 images/754 images

Concentration: 1.36 $10^3/uL$

MON

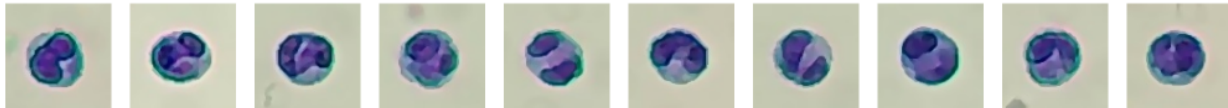
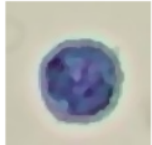

Number: 70 sheets/143 images/754 images

Concentration: 0.98 $10^3/uL$

BATINGA ANIMAL MEDICAL CENTER Test Report of Hematology Analysis

Pet Name: CHOCO

Medical Record No.:

Report time: 2026-04-12 15:01:19

EOS

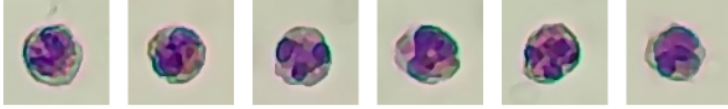

Number: 6 sheets/143 images/754 images

Concentration: 0.07 $10^3/uL$

RET



Number: 461 sheets/143 images/754 images

Concentration: 45.61 $10^3/uL$

ETG



Number: 1 sheets/36 images/754 images

Concentration: 0.00 $10^{12}/L$

P-LCC



Number: 2913 sheets/575 images/754 images

Concentration: 49.71 $10^3/uL$