

BATINGA ANIMAL MEDICAL CENTER Test Report of Hematology Analysis

Pet Name: YUKI

Pet type: Feline

Gender: Male

Medical Record No.:

Report time: 2026-04-14 10:24:31

Testing results

Test Items	Testing results	Reference Range
01. WBC	22.89 10 ³ /uL ↑	2.87-17.02
NEU#	12.95 10 ³ /uL ↑	2.30-10.29
NST#	0.06 10 ³ /uL	0.00-0.80
NSG#	12.58 10 ³ /uL ↑	2.30-12.50
NSH#	0.30 10 ³ /uL	0.00-0.30
LYM#	5.38 10 ³ /uL	0.92-6.88
MON#	2.20 10 ³ /uL ↑	0.05-0.67
EOS#	2.36 10 ³ /uL ↑	0.17-1.57
BAS#	0.00 10 ³ /uL	0.00-0.26
NEU%	56.55 %	38.00-80.00
NST/WBC%	0.26 %	0.00-10.00
NST/NEU%	0.46 %	0.00-15.00
NSG%	54.96 %	35.00-75.00
NSH/WBC%	1.33 %	0.00-3.00
NSH/NEU%	2.35 %	0.00-4.00
LYM%	23.49 %	16.00-47.50
MON%	9.63 % ↑	1.00-7.60
EOS%	10.33 %	1.00-11.10
BAS%	0.00 %	0.00-0.70
02. RBC	8.33 10 ⁶ /uL	6.54-12.20
HGB	13.38 g/dL	9.80-16.20
HCT	44.63 %	30.30-52.30
MCV	53.57 fL ↑	35.90-53.10
MCH	16.06 pg	11.80-17.30
MCHC	29.98 g/dL	28.10-35.80
RDW-CV	21.44 %	20.90-33.60
RDW-SD	18.65 fL	16.00-27.40
HDW-CV	16.25 %	7.00-30.00
HDW-SD	0.26 g/dL	0.20-0.80
RET#	56.91 10 ³ /uL ↑	3.00-50.00
RET%	0.68 %	0.00-1.00
ETG#	0.00 10 ¹² /L	0.00-0.60
ETG%	0.00 %	0.00-0.25
SPH#	3.80 10 ⁹ /L	0.00-193.66
SPH%	0.05 %	0.00-2.71
03. PLT	273.88 10 ³ /uL	151.00-600.00
MPV	12.62 fL	11.40-21.60
PDW	17.03 fL	9.10-19.40
PCT	0.35 %	0.17-0.86
APLT#	0.28 10 ³ /uL ↑	0.00-0.15
P-LCC	16.43 10 ³ /uL	0.00-103.00
P-LCR	6.00 %	0.00-30.00

BATINGA ANIMAL MEDICAL CENTER Test Report of Hematology Analysis

Pet Name: YUKI

Medical Record No. :

Report time: 2026-04-14 10:24:31

WBC images

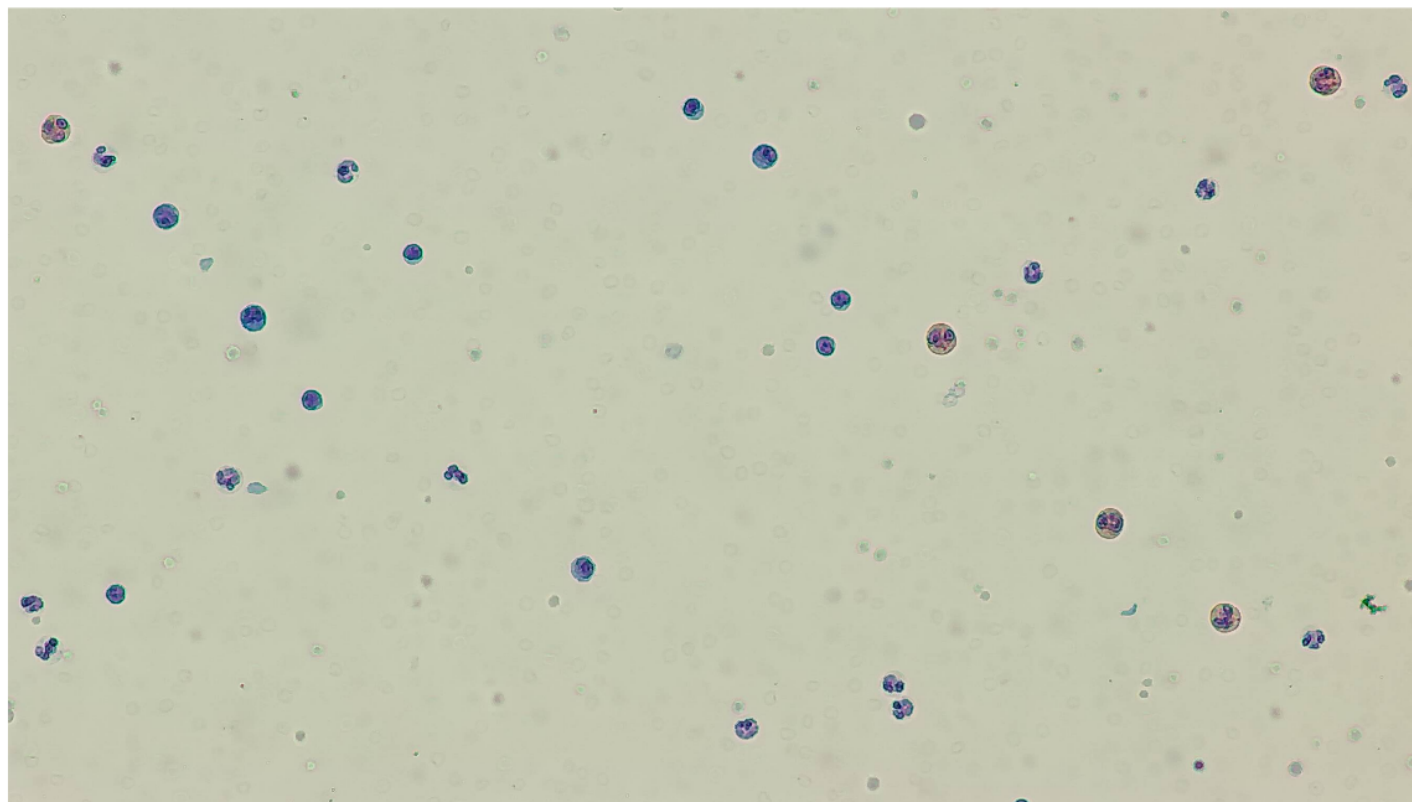

RBC&PLT images

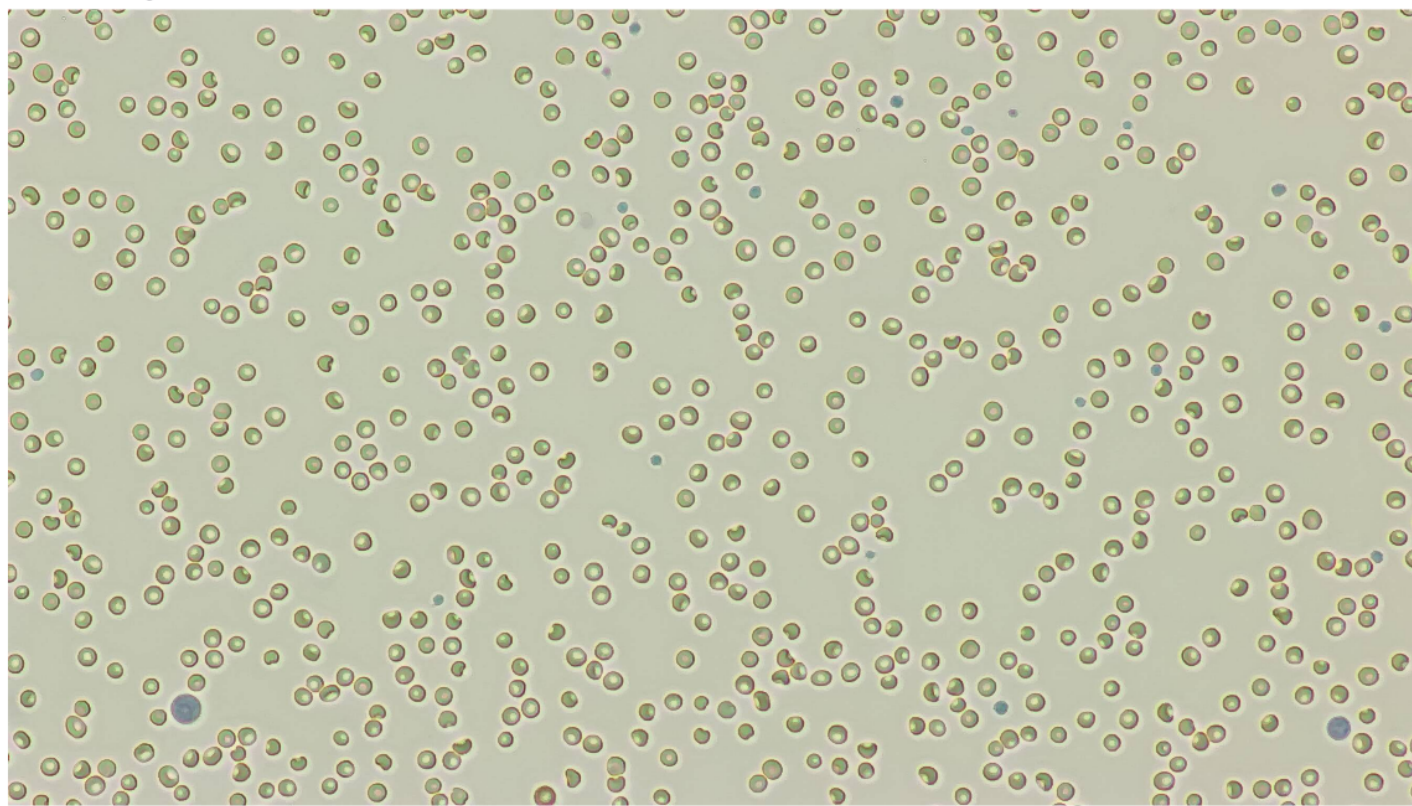

BATINGA ANIMAL MEDICAL CENTER Test Report of Hematology Analysis

Pet Name: YUKI

Medical Record No.:

Report time: 2026-04-14 10:24:31

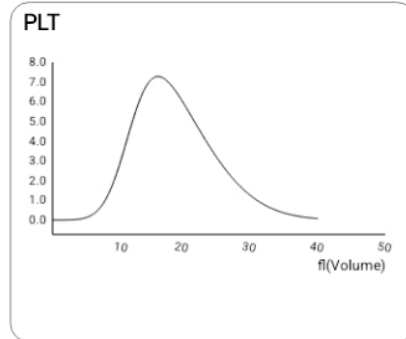
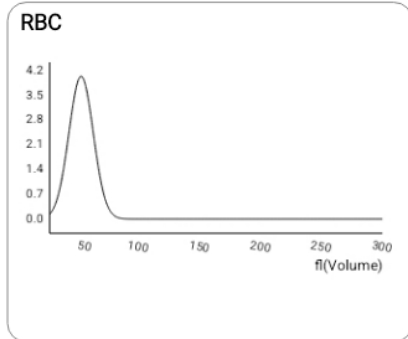
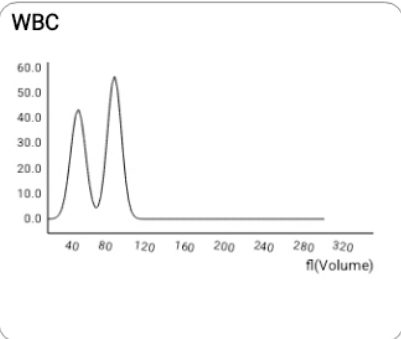

NST

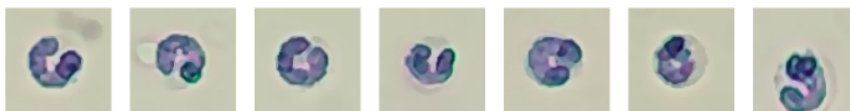
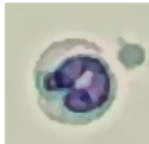

Number: 7 sheets/143 images/754 images

Concentration: 0.06 $10^3/uL$

NSG



Number: 1144 sheets/143 images/754 images

Concentration: 12.58 $10^3/uL$

NSH

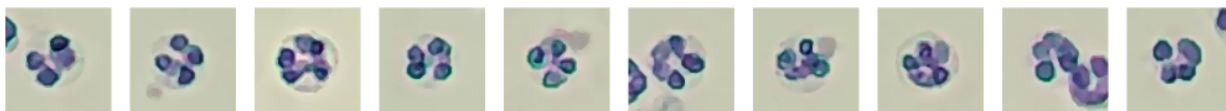
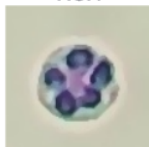

Number: 212 sheets/143 images/754 images

Concentration: 0.30 $10^3/uL$

LYM



Number: 614 sheets/143 images/754 images

Concentration: 5.38 $10^3/uL$

MON



Number: 179 sheets/143 images/754 images

Concentration: 2.20 $10^3/uL$

BATINGA ANIMAL MEDICAL CENTER Test Report of Hematology Analysis

Pet Name: YUKI

Medical Record No. :

Report time: 2026-04-14 10:24:31

EOS

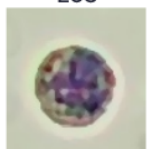

Number: 258 sheets/143 images/754 images

Concentration: $2.36 \times 10^3/\mu\text{L}$

RET



Number: 596 sheets/143 images/754 images

Concentration: $56.91 \times 10^3/\mu\text{L}$

ETG



Number: 4 sheets/36 images/754 images

Concentration: $0.00 \times 10^{12}/\text{L}$

SPH



Number: 16 sheets/36 images/754 images

Concentration: $3.80 \times 10^9/\text{L}$

APLT

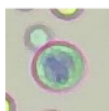

Number: 1 sheets/575 images/754 images

Concentration: $0.28 \times 10^3/\mu\text{L}$

P-LCC



Number: 914 sheets/575 images/754 images

Concentration: $16.43 \times 10^3/\mu\text{L}$