

# BATINGA ANIMAL MEDICAL CENTER Test Report of Hematology Analysis

Pet Name: SHOJI

Pet type: Feline

Gender: Male

Medical Record No.:

Report time: 2026-04-14 16:28:56

## Testing results

Test Items	Testing results	Reference Range
01. WBC	10.55 10 <sup>3</sup> /uL	2.87-17.02
NEU#	5.70 10 <sup>3</sup> /uL	2.30-10.29
NST#	0.04 10 <sup>3</sup> /uL	0.00-0.80
NSG#	5.58 10 <sup>3</sup> /uL	2.30-12.50
NSH#	0.08 10 <sup>3</sup> /uL	0.00-0.30
LYM#	3.25 10 <sup>3</sup> /uL	0.92-6.88
MON#	0.62 10 <sup>3</sup> /uL	0.05-0.67
EOS#	0.98 10 <sup>3</sup> /uL	0.17-1.57
BAS#	0.00 10 <sup>3</sup> /uL	0.00-0.26
NEU%	54.02 %	38.00-80.00
NST/WBC%	0.41 %	0.00-10.00
NST/NEU%	0.75 %	0.00-15.00
NSG%	52.89 %	35.00-75.00
NSH/WBC%	0.72 %	0.00-3.00
NSH/NEU%	1.34 %	0.00-4.00
LYM%	30.81 %	16.00-47.50
MON%	5.85 %	1.00-7.60
EOS%	9.32 %	1.00-11.10
BAS%	0.00 %	0.00-0.70
02. RBC	9.33 10 <sup>6</sup> /uL	6.54-12.20
HGB	13.17 g/dL	9.80-16.20
HCT	37.15 %	30.30-52.30
MCV	39.82 fL	35.90-53.10
MCH	14.12 pg	11.80-17.30
MCHC	35.45 g/dL	28.10-35.80
RDW-CV	20.27 % ↓	20.90-33.60
RDW-SD	16.42 fL	16.00-27.40
HDW-CV	11.79 %	7.00-30.00
HDW-SD	0.17 g/dL ↓	0.20-0.80
RET#	1.50 10 <sup>3</sup> /uL ↓	3.00-50.00
RET%	0.02 %	0.00-1.00
ETG#	0.00 10 <sup>12</sup> /L	0.00-0.60
ETG%	0.00 %	0.00-0.25
SPH#	0.32 10 <sup>9</sup> /L	0.00-193.66
SPH%	0.00 %	0.00-2.71
03. PLT	152.67 10 <sup>3</sup> /uL	151.00-600.00
MPV	10.61 fL ↓	11.40-21.60
PDW	18.26 fL	9.10-19.40
PCT	0.16 % ↓	0.17-0.86
APLT#	8.44 10 <sup>3</sup> /uL ↑	0.00-0.15
P-LCC	9.16 10 <sup>3</sup> /uL	0.00-103.00
P-LCR	6.00 %	0.00-30.00

# BATINGA ANIMAL MEDICAL CENTER Test Report of Hematology Analysis

Pet Name: SHOJI

Medical Record No. :

Report time: 2026-04-14 16:28:56

WBC images

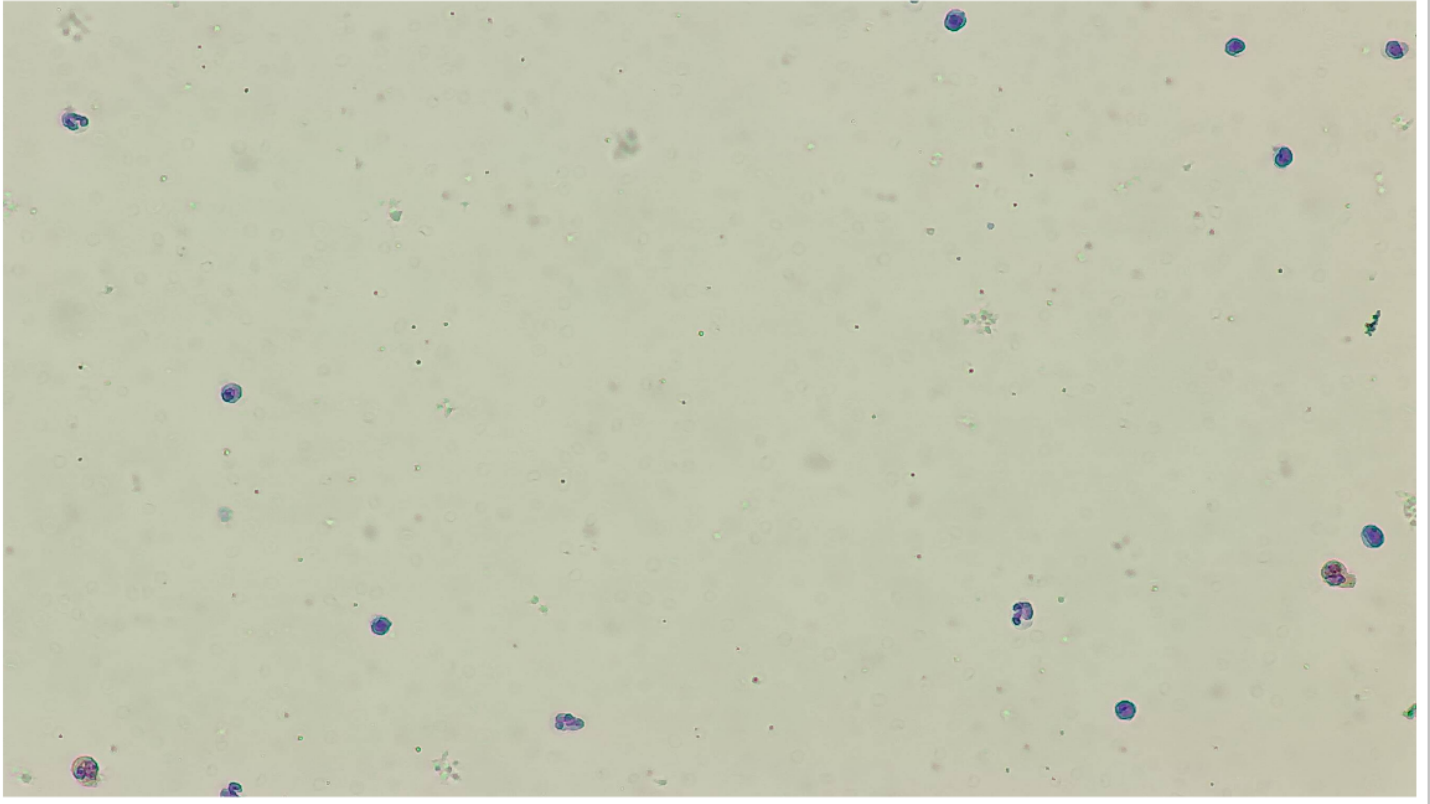

RBC&PLT images

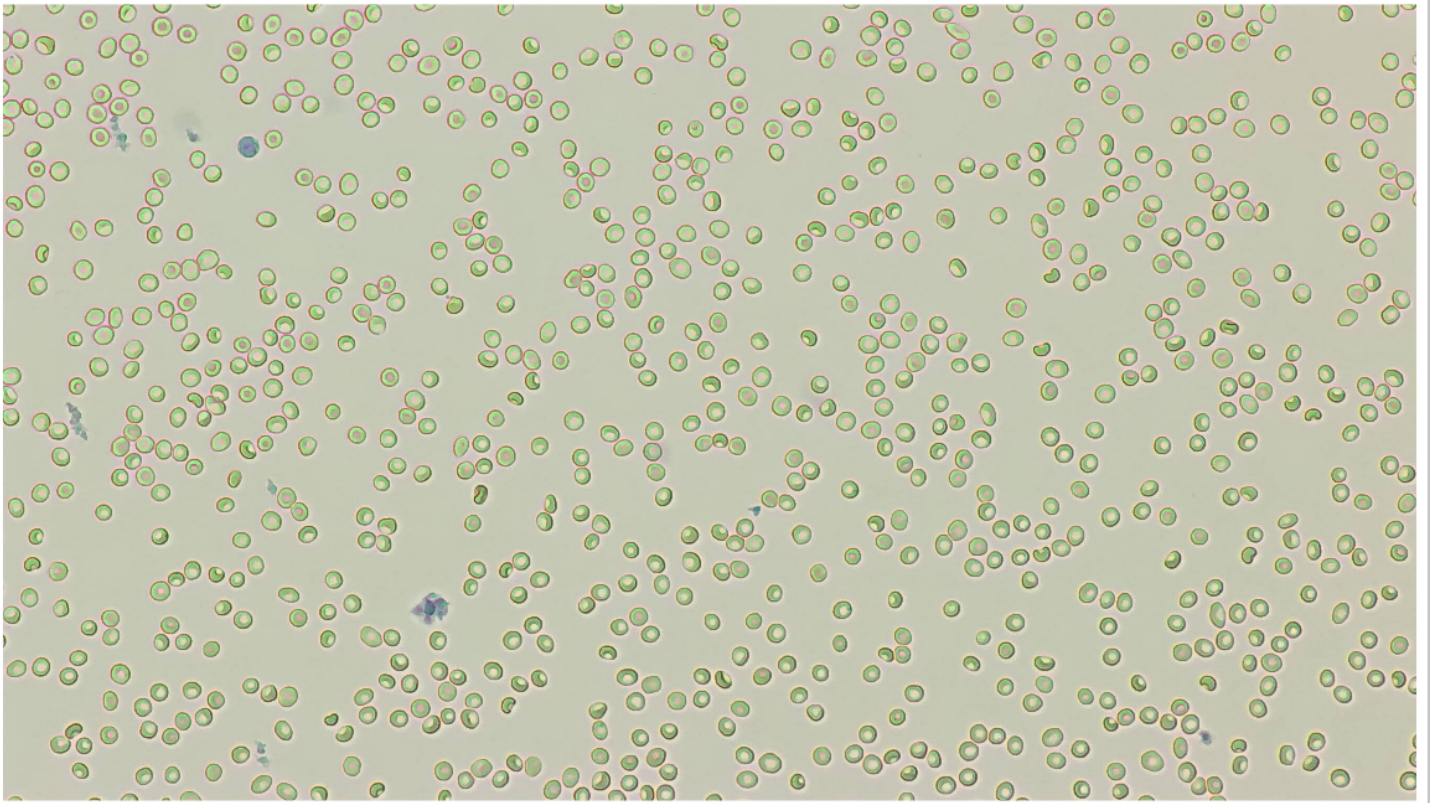

# BATINGA ANIMAL MEDICAL CENTER Test Report of Hematology Analysis

Pet Name: SHOJI

Medical Record No. :

Report time: 2026-04-14 16:28:56

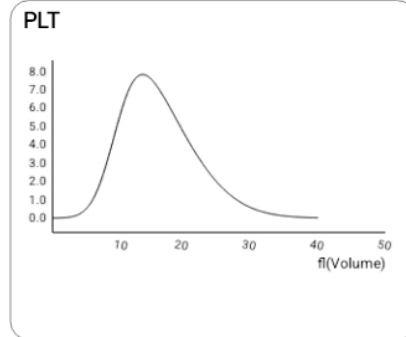
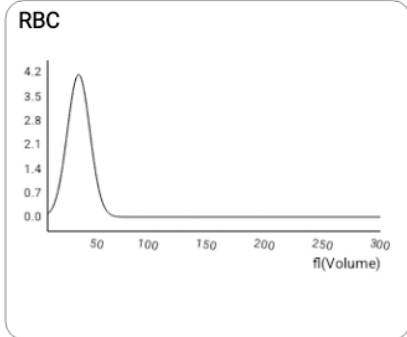
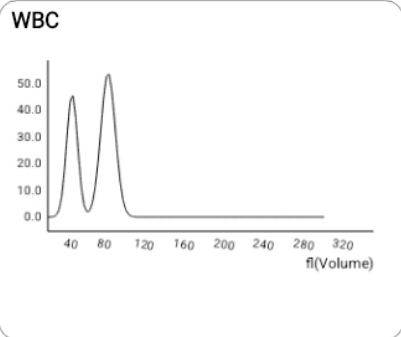

**NST**

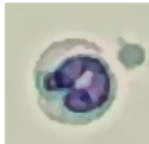

Number: 6 sheets/143 images/754 images

Concentration: 0.04  $10^3/uL$

**NSG**

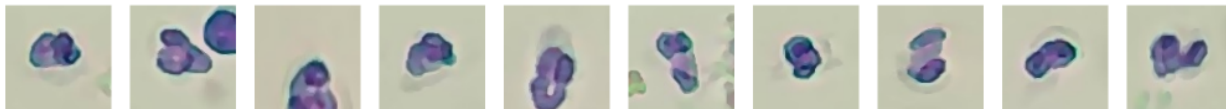

Number: 579 sheets/143 images/754 images

Concentration: 5.58  $10^3/uL$

**NSH**

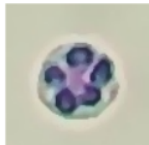

Number: 61 sheets/143 images/754 images

Concentration: 0.08  $10^3/uL$

**LYM**

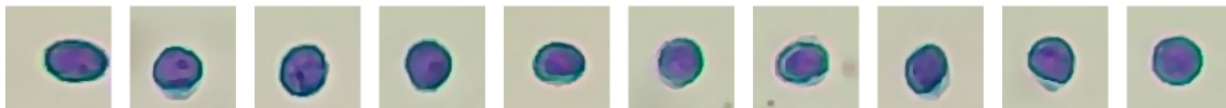

Number: 353 sheets/143 images/754 images

Concentration: 3.25  $10^3/uL$

**MON**

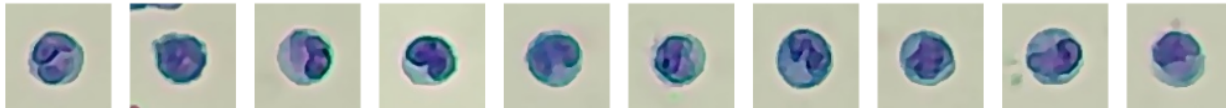
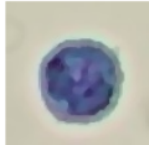

Number: 42 sheets/143 images/754 images

Concentration: 0.62  $10^3/uL$

# BATINGA ANIMAL MEDICAL CENTER Test Report of Hematology Analysis

Pet Name: SHOJI

Medical Record No.:

Report time: 2026-04-14 16:28:56

EOS

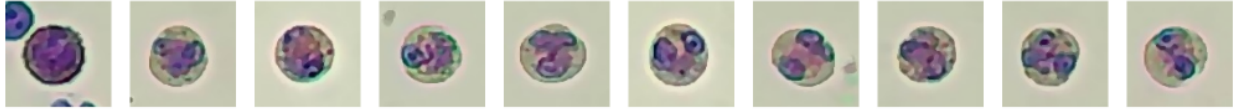

Number: 103 sheets/143 images/754 images

Concentration:  $0.98 \times 10^3/\mu\text{L}$

RET

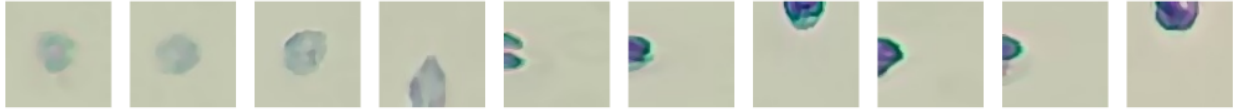

Number: 19 sheets/143 images/754 images

Concentration:  $1.50 \times 10^3/\mu\text{L}$

ETG

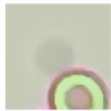

Number: 1 sheets/36 images/754 images

Concentration:  $0.00 \times 10^{12}/\text{L}$

SPH



Number: 1 sheets/36 images/754 images

Concentration:  $0.32 \times 10^9/\text{L}$

APLT

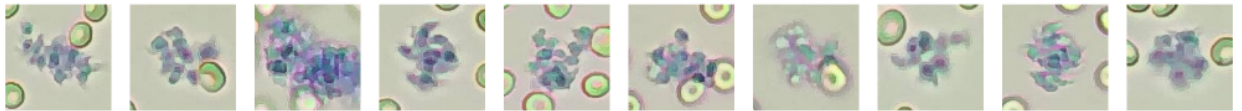
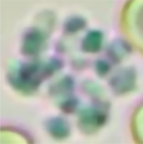

Number: 30 sheets/575 images/754 images

Concentration:  $8.44 \times 10^3/\mu\text{L}$

P-LCC

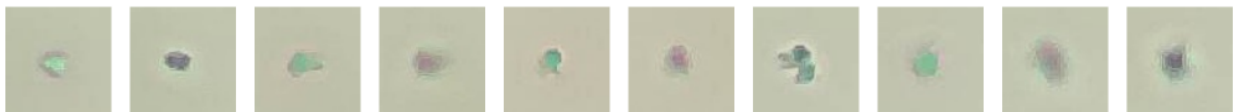

Number: 377 sheets/575 images/754 images

Concentration:  $9.16 \times 10^3/\mu\text{L}$