

BATINGA ANIMAL MEDICAL CENTER Test Report of Hematology Analysis

Pet Name: Bella

Pet type: Feline

Gender: Female

Medical Record No.:

Report time: 2026-04-15 10:19:20

Testing results

Test Items	Testing results	Reference Range
01. fSAA	138.33 mg/L ↑↑	0.00 - 2.00
02. WBC	2.05 10 ³ /uL ↓	2.87-17.02
NEU#	0.10 10 ³ /uL ↓	2.30-10.29
NST#	0.00 10 ³ /uL	0.00-0.80
NSG#	0.10 10 ³ /uL ↓	2.30-12.50
NSH#	0.00 10 ³ /uL	0.00-0.30
LYM#	1.05 10 ³ /uL	0.92-6.88
MON#	0.88 10 ³ /uL ↑	0.05-0.67
EOS#	0.02 10 ³ /uL ↓	0.17-1.57
BAS#	0.00 10 ³ /uL	0.00-0.26
NEU%	5.09 % ↓	38.00-80.00
NST/WBC%	0.00 %	0.00-10.00
NST/NEU%	0.00 %	0.00-15.00
NSG%	5.09 % ↓	35.00-75.00
NSH/WBC%	0.00 %	0.00-3.00
NSH/NEU%	0.00 %	0.00-4.00
LYM%	51.17 % ↑	16.00-47.50
MON%	42.87 % ↑	1.00-7.60
EOS%	0.87 % ↓	1.00-11.10
BAS%	0.00 %	0.00-0.70
03. RBC	6.17 10 ⁶ /uL ↓	6.54-12.20
HGB	10.77 g/dL	9.80-16.20
HCT	26.05 % ↓	30.30-52.30
MCV	42.22 fL	35.90-53.10
MCH	17.46 pg ↑	11.80-17.30
MCHC	41.36 g/dL ↑	28.10-35.80
RDW-CV	20.59 % ↓	20.90-33.60
RDW-SD	14.58 fL ↓	16.00-27.40
HDW-CV	14.44 %	7.00-30.00
HDW-SD	0.25 g/dL	0.20-0.80
RET#	7.84 10 ³ /uL	3.00-50.00
RET%	0.13 %	0.00-1.00
ETG#	0.11 10 ¹² /L	0.00-0.60
ETG%	1.78 % ↑	0.00-0.25
SPH#	136.47 10 ⁹ /L	0.00-193.66
SPH%	2.21 %	0.00-2.71
04. PLT	67.63 10 ³ /uL ↓	151.00-600.00
MPV	12.54 fL	11.40-21.60
PDW	17.54 fL	9.10-19.40
PCT	0.08 % ↓	0.17-0.86
APLT#	0.28 10 ³ /uL ↑	0.00-0.15
P-LCC	4.06 10 ³ /uL	0.00-103.00
P-LCR	6.00 %	0.00-30.00

BATINGA ANIMAL MEDICAL CENTER Test Report of Hematology Analysis

Pet Name: Bella

Medical Record No.:

Report time: 2026-04-15 10:19:20

fSAA curve

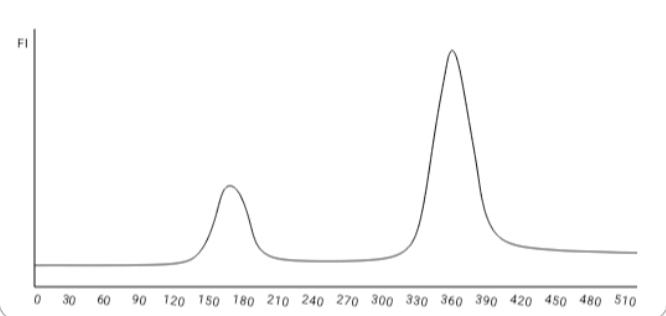

WBC images

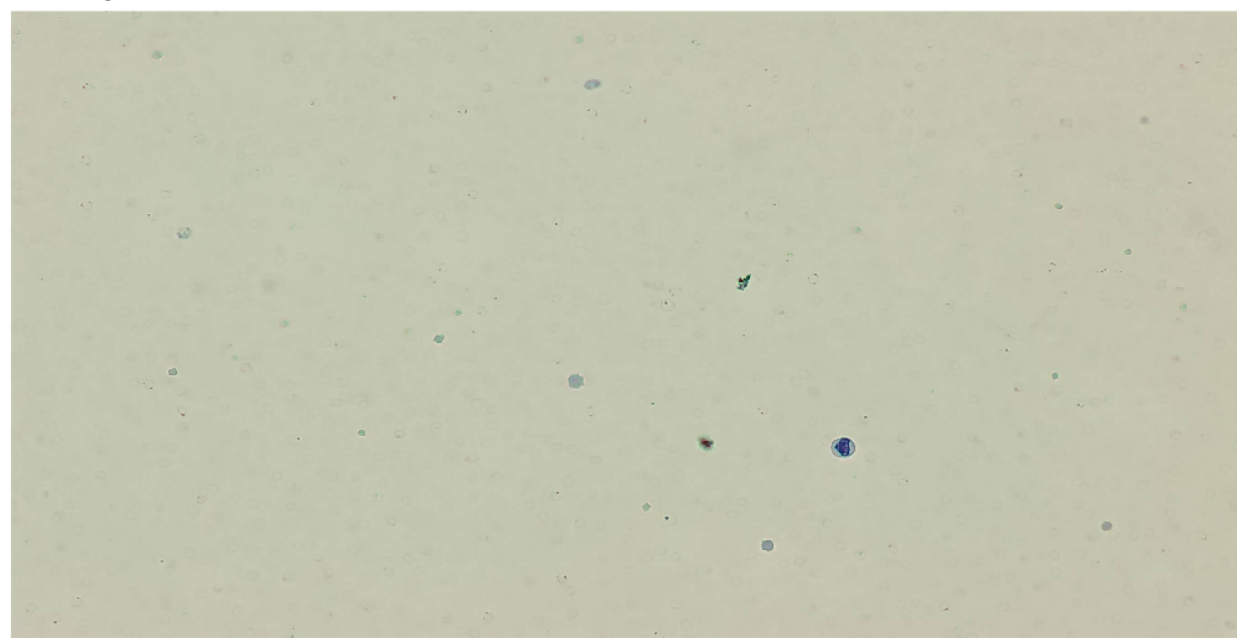

RBC&PLT images

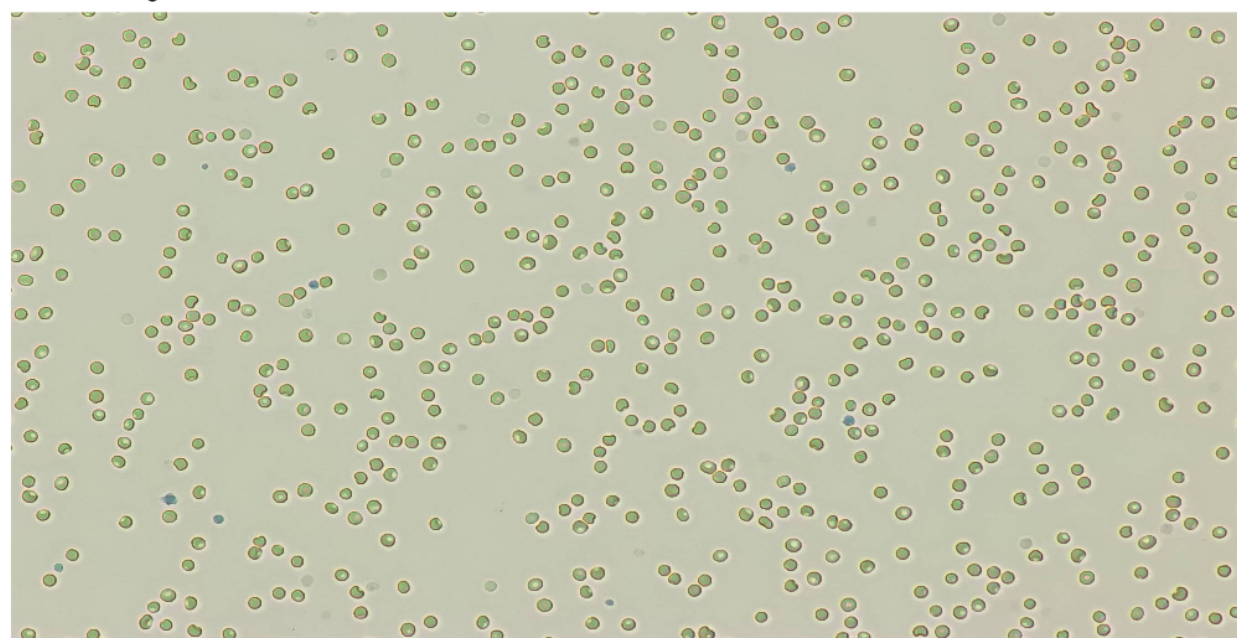

BATINGA ANIMAL MEDICAL CENTER Test Report of Hematology Analysis

Pet Name: Bella

Medical Record No. :

Report time: 2026-04-15 10:19:20

WBC

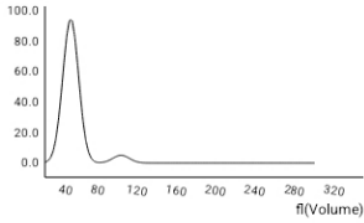

RBC

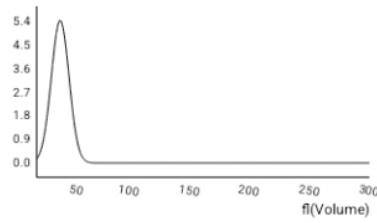

PLT

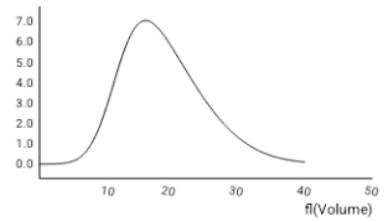

NSG

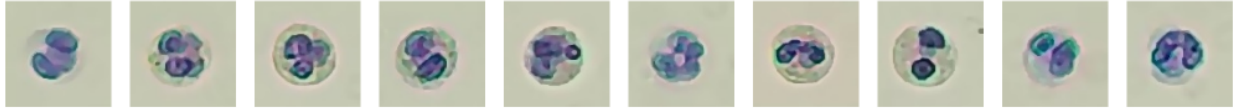

Number: 10 sheets/143 images/754 images

Concentration: $0.10 \times 10^3/\mu\text{L}$

LYM

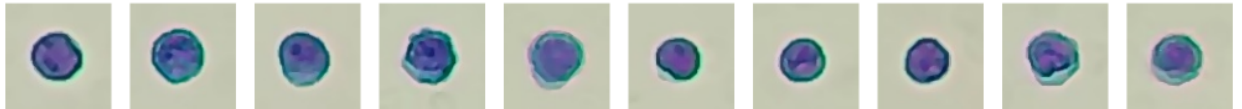
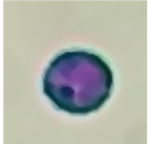

Number: 112 sheets/143 images/754 images

Concentration: $1.05 \times 10^3/\mu\text{L}$

MON

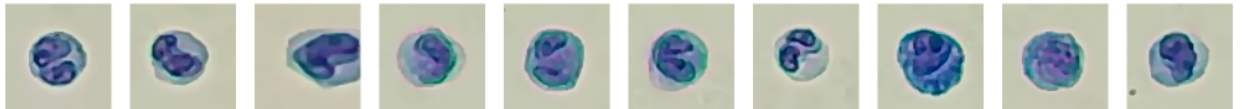
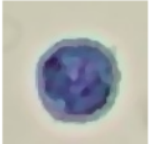

Number: 79 sheets/143 images/754 images

Concentration: $0.88 \times 10^3/\mu\text{L}$

EOS

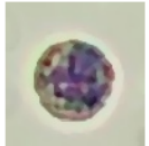

Number: 3 sheets/143 images/754 images

Concentration: $0.02 \times 10^3/\mu\text{L}$

RET

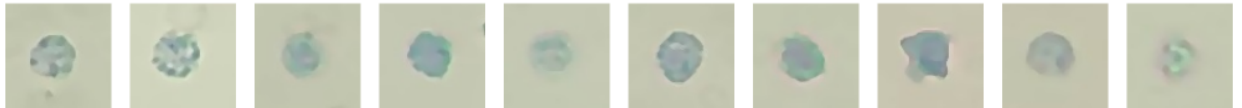

Number: 65 sheets/143 images/754 images

Concentration: $7.84 \times 10^3/\mu\text{L}$

BATINGA ANIMAL MEDICAL CENTER Test Report of Hematology Analysis

Pet Name: Bella

Medical Record No. :

Report time: 2026-04-15 10:19:20

ETG



Number: 336 sheets/36 images/754 images

Concentration: $0.11 \times 10^{12}/L$

SPH

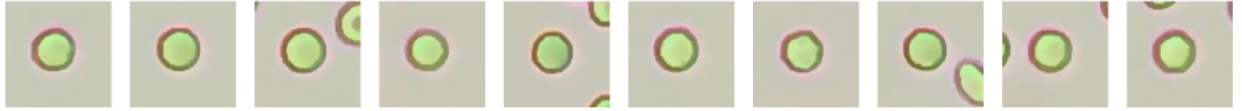

Number: 431 sheets/36 images/754 images

Concentration: $136.47 \times 10^9/L$

APLT

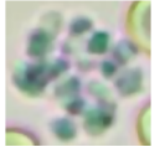

Number: 1 sheets/575 images/754 images

Concentration: $0.28 \times 10^3/uL$

P-LCC

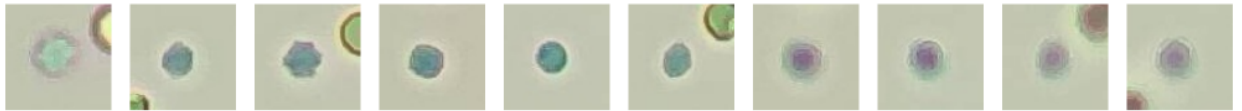

Number: 241 sheets/575 images/754 images

Concentration: $4.06 \times 10^3/uL$