

BATINGA ANIMAL MEDICAL CENTER Stool Formed Elements Analysis Report

Pet Name: Cupcake

Pet type: Canine

Gender: Female

Medical Record No.:

Report time: 2026-04-15 13:03:10

Color:Other

Consistency:Other

Testing results

Test Items	Testing results	Reference Range	Unit	Negative	Positive
01.Parasite Eggs					
TXE#	0.00	0.00 - 0.00	Cells/LPF	-	
ANE#	0.00	0.00 - 0.00	Cells/LPF	-	
CEE#	0.00	0.00 - 0.00	Cells/LPF	-	
DIP#	0.00	0.00 - 0.00	Cells/LPF	-	
SPI#	0.00	0.00 - 0.00	Cells/LPF	-	
TtE#	0.00	0.00 - 0.00	Cells/LPF	-	
TRE#	0.00	0.00 - 0.00	Cells/LPF	-	
02.Intestinal Protozoa					
TRI#	0.00	0.00 - 0.00	Cells/LPF	-	
GIA#	0.00	0.00 - 0.00	Cells/LPF	-	
COD#	0.00	0.00 - 0.00	Cells/LPF	-	
COD0#	0.00	0.00 - 0.00	Cells/LPF	-	
COD1#	0.00	0.00 - 0.00	Cells/LPF	-	
COD2#	0.00	0.00 - 0.00	Cells/LPF	-	
Tg#	0.00	0.00 - 0.00	Cells/LPF	-	
03.Pathogens					
COS#	6.90 ↓	20.00 - 120.00	Cells/HPF		
BACi#	136.05	80.00 - 2200.00	Cells/HPF		
C/B	0.05	0.01 - 0.15			
CAM#	0.00	0.00 - 4.50	Cells/HPF		
BAC#	0.00	0.00 - 6.00	Cells/HPF		
SS1#	0.00	0.00 - 0.00	Cells/HPF		
SS2#	0.00	0.00 - 0.00	Cells/HPF		
YEA#	0.09	0.00 - 20.00	Cells/HPF		
04.Cells					
RBC#	0.54	0.00 - 1.00	Cells/HPF		
WBC#	2.85 ↑	0.00 - 1.00	Cells/HPF		
EPC#	0.00	0.00 - 2.00	Cells/HPF		
05.Digestive Products					
STA#	0.00	0.00 - 2.00	Cells/HPF		
LFAT#	0.00	0.00 - 0.20	Cells/HPF		
PLA#	0.00	0.00 - 0.10	Cells/HPF		
AF#	0.00	0.00 - 0.10	Cells/HPF		

BATINGA ANIMAL MEDICAL CENTER Stool Formed Elements Analysis Report

Pet Name: Cupcake

Medical Record No.:

Report time: 2026-04-15 13:03:10

Microbiota map

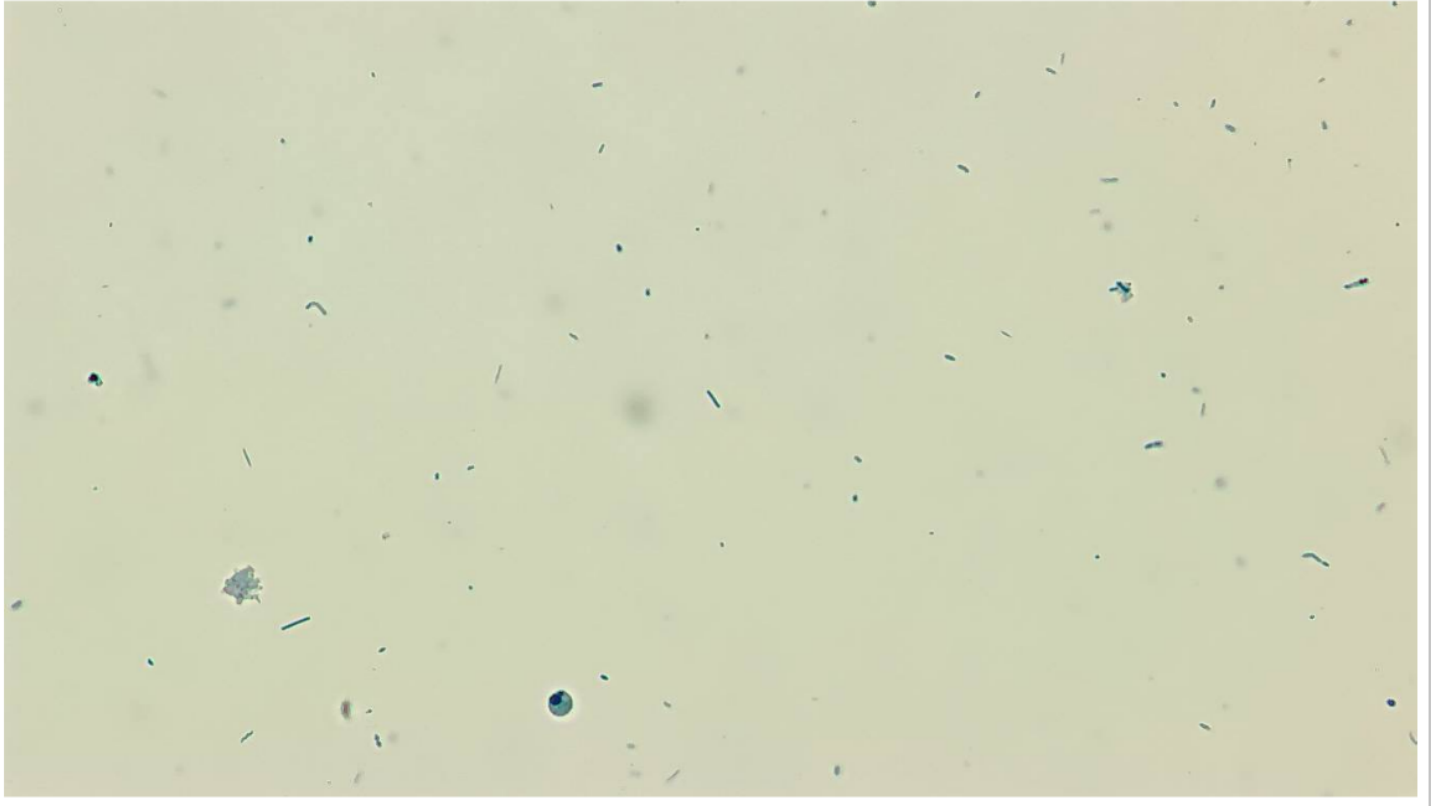

COS



Concentration: 6.90 Cells/HPF ↓

BACI

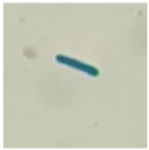

Concentration: 136.05 Cells/HPF

YEA

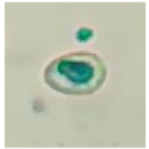

Concentration: 0.09 Cells/HPF

BATINGA ANIMAL MEDICAL CENTER Stool Formed Elements Analysis Report

Pet Name: Cupcake

Medical Record No.:

Report time: 2026-04-15 13:03:10

RBC

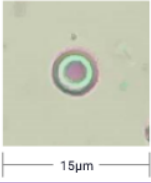

Concentration: 0.54 Cells/HPF

WBC

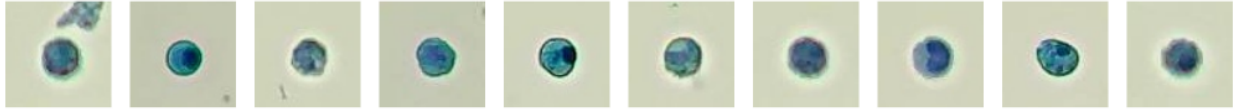
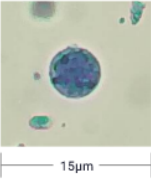

Concentration: 2.85 Cells/HPF ↑