

BATINGA ANIMAL MEDICAL CENTER Test Report of Hematology Analysis

Pet Name: Cupcake

Pet type: Canine

Gender: Female

Medical Record No.:

Report time: 2026-04-15 13:14:04

Testing results

Test Items	Testing results	Reference Range
01. WBC	15.24 10 ³ /uL	5.05-16.76
NEU#	8.17 10 ³ /uL	2.95-11.64
NST#	0.10 10 ³ /uL	0.00-0.80
NSG#	7.93 10 ³ /uL	2.50-11.30
NSH#	0.14 10 ³ /uL	0.00-0.40
LYM#	5.65 10 ³ /uL ↑	1.05-5.10
MON#	1.33 10 ³ /uL ↑	0.16-1.12
EOS#	0.07 10 ³ /uL	0.06-1.23
BAS#	0.01 10 ³ /uL	0.00-0.10
NEU%	53.60 %	52.00-78.00
NST/WBC%	0.63 %	0.00-10.00
NST/NEU%	1.18 %	0.00-20.00
NSG%	52.03 %	50.00-75.00
NSH/WBC%	0.94 %	0.00-5.00
NSH/NEU%	1.76 %	0.00-7.00
LYM%	37.10 %	16.00-41.50
MON%	8.75 %	1.00-13.00
EOS%	0.48 % ↓	0.50-11.85
BAS%	0.08 %	0.00-0.90
02. RBC	6.83 10 ⁶ /uL	5.65-8.87
HGB	15.95 g/dL	13.10-20.50
HCT	44.63 %	37.30-61.70
MCV	65.37 fL	61.60-73.50
MCH	23.37 pg	21.20-25.90
MCHC	35.75 g/dL	32.00-37.90
RDW-CV	13.14 %	11.20-17.10
RDW-SD	30.58 fL	25.60-41.60
HDW-CV	10.75 %	7.00-20.00
HDW-SD	0.25 g/dL	0.20-0.80
RET#	148.28 10 ³ /uL ↑	3.00-110.00
RET%	2.17 % ↑	0.00-1.50
ETG#	0.00 10 ¹² /L	0.00-0.50
ETG%	0.00 %	0.00-0.16
SPH#	0.00 10 ⁹ /L	0.00-130.00
SPH%	0.00 %	0.00-1.54
03. PLT	142.04 10 ³ /uL ↓	148.00-484.00
MPV	12.38 fL	8.70-13.20
PDW	12.00 fL	9.10-19.40
PCT	0.18 %	0.14-0.46
APLT#	0.53 10 ³ /uL ↑	0.00-0.15
P-LCC	9.06 10 ³ /uL	0.00-66.00
P-LCR	6.38 %	0.00-25.00

BATINGA ANIMAL MEDICAL CENTER Test Report of Hematology Analysis

Pet Name: Cupcake

Medical Record No.:

Report time: 2026-04-15 13:14:04

WBC images

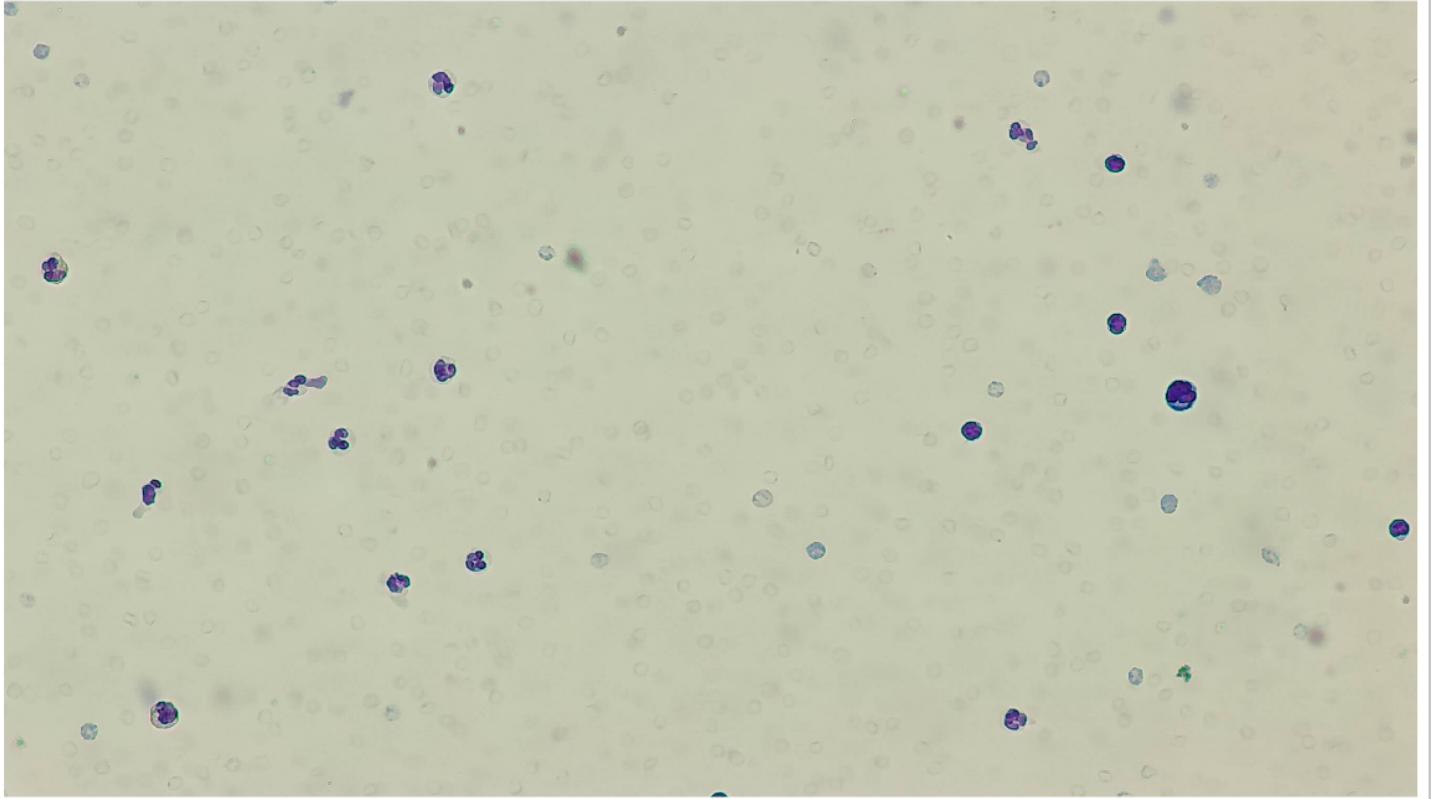

RBC&PLT images

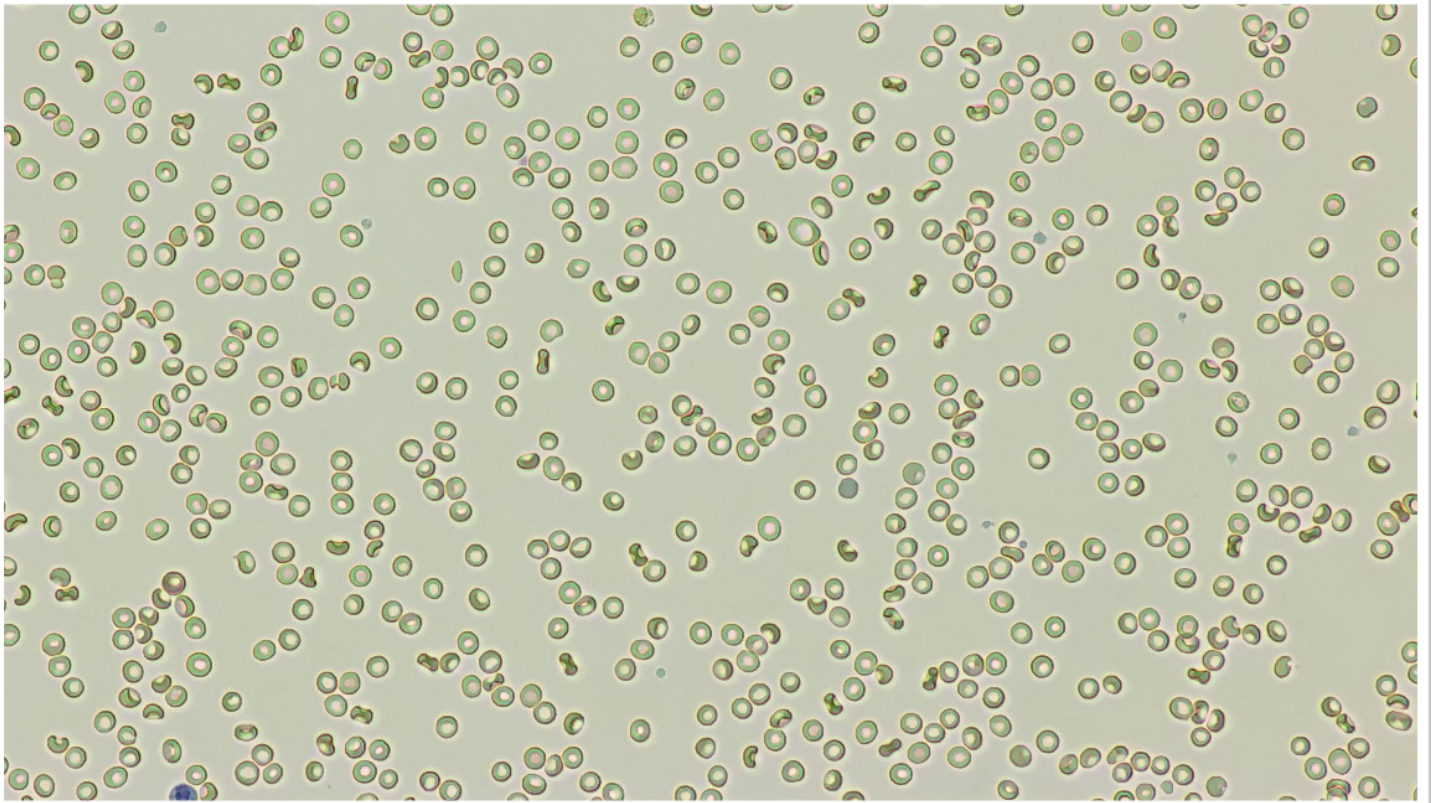

BATINGA ANIMAL MEDICAL CENTER Test Report of Hematology Analysis

Pet Name: Cupcake

Medical Record No.:

Report time: 2026-04-15 13:14:04

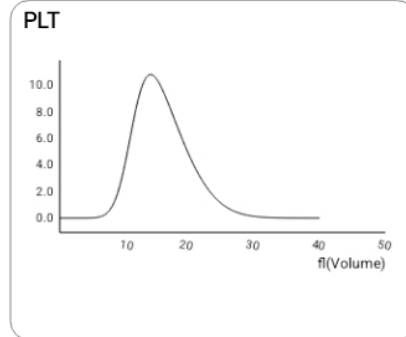
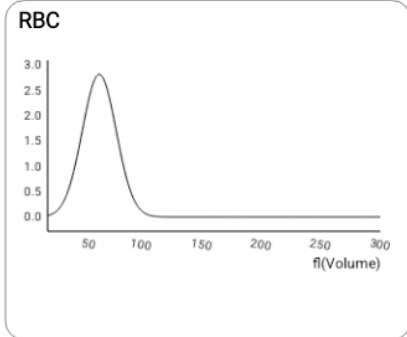
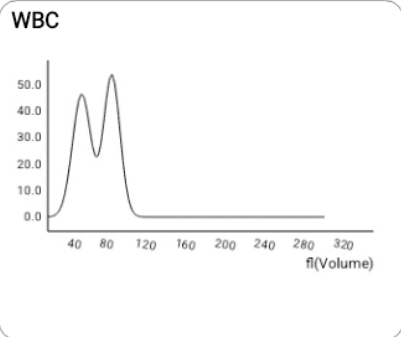

NST

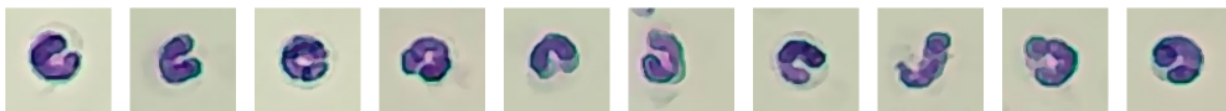
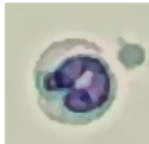

Number: 12 sheets/143 images/754 images

Concentration: $0.10 \times 10^3/\mu\text{L}$

NSG

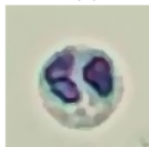

Number: 754 sheets/143 images/754 images

Concentration: $7.93 \times 10^3/\mu\text{L}$

NSH



Number: 106 sheets/143 images/754 images

Concentration: $0.14 \times 10^3/\mu\text{L}$

LYM

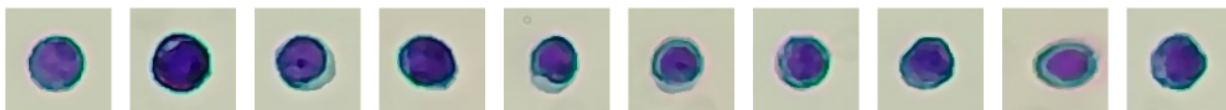

Number: 617 sheets/143 images/754 images

Concentration: $5.65 \times 10^3/\mu\text{L}$

MON

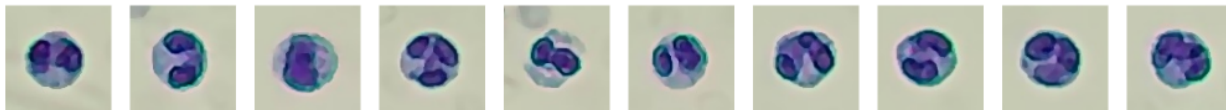

Number: 103 sheets/143 images/754 images

Concentration: $1.33 \times 10^3/\mu\text{L}$

BATINGA ANIMAL MEDICAL CENTER Test Report of Hematology Analysis

Pet Name: Cupcake

Medical Record No.:

Report time: 2026-04-15 13:14:04

EOS

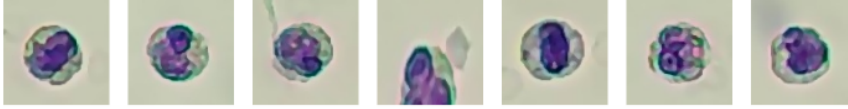

Number: 7 sheets/143 images/754 images

Concentration: 0.07 $10^3/uL$

BAS

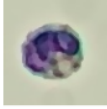
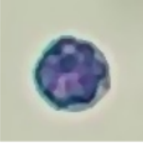

Number: 1 sheets/143 images/754 images

Concentration: 0.01 $10^3/uL$

RET



Number: 1503 sheets/143 images/754 images

Concentration: 148.28 $10^3/uL$

ETG

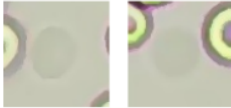

Number: 2 sheets/36 images/754 images

Concentration: 0.00 $10^{12}/L$

APLT

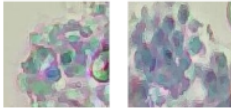
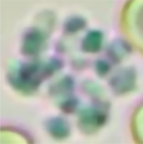

Number: 2 sheets/575 images/754 images

Concentration: 0.53 $10^3/uL$

P-LCC



Number: 472 sheets/575 images/754 images

Concentration: 9.06 $10^3/uL$