

BATINGA ANIMAL MEDICAL CENTER Test Report of Hematology Analysis

Pet Name: Micmic

Pet type: Canine

Gender: Female

Medical Record No.:

Report time: 2026-04-16 14:00:08

Testing results

Test Items	Testing results	Reference Range
01. WBC	1.00 10 ³ /uL ↓	5.05-16.76
NEU#	0.68 10 ³ /uL ↓	2.95-11.64
NST#	0.02 10 ³ /uL	0.00-0.80
NSG#	0.65 10 ³ /uL ↓	2.50-11.30
NSH#	0.01 10 ³ /uL	0.00-0.40
LYM#	0.15 10 ³ /uL ↓	1.05-5.10
MON#	0.17 10 ³ /uL	0.16-1.12
EOS#	0.00 10 ³ /uL ↓	0.06-1.23
BAS#	0.00 10 ³ /uL	0.00-0.10
NEU%	68.09 %	52.00-78.00
NST/WBC%	1.82 %	0.00-10.00
NST/NEU%	2.67 %	0.00-20.00
NSG%	65.49 %	50.00-75.00
NSH/WBC%	0.78 %	0.00-5.00
NSH/NEU%	1.14 %	0.00-7.00
LYM%	15.36 % ↓	16.00-41.50
MON%	16.55 % ↑	1.00-13.00
EOS%	0.00 % ↓	0.50-11.85
BAS%	0.00 %	0.00-0.90
02. RBC	3.29 10 ⁶ /uL ↓	5.65-8.87
HGB	6.60 g/dL ↓	13.10-20.50
HCT	18.67 % ↓	37.30-61.70
MCV	56.72 fL ↓	61.60-73.50
MCH	20.05 pg ↓	21.20-25.90
MCHC	35.34 g/dL	32.00-37.90
RDW-CV	11.81 %	11.20-17.10
RDW-SD	27.32 fL	25.60-41.60
HDW-CV	10.93 %	7.00-20.00
HDW-SD	0.22 g/dL	0.20-0.80
RET#	1.63 10 ³ /uL ↓	3.00-110.00
RET%	0.05 %	0.00-1.50
ETG#	0.00 10 ¹² /L	0.00-0.50
ETG%	0.00 %	0.00-0.16
SPH#	0.00 10 ⁹ /L	0.00-130.00
SPH%	0.00 %	0.00-1.54
03. PLT	375.00 10 ³ /uL	148.00-484.00
MPV	12.53 fL	8.70-13.20
PDW	12.03 fL	9.10-19.40
PCT	0.47 % ↑	0.14-0.46
APLT#	0.00 10 ³ /uL	0.00-0.15
P-LCC	23.11 10 ³ /uL	0.00-66.00
P-LCR	6.16 %	0.00-25.00

BATINGA ANIMAL MEDICAL CENTER Test Report of Hematology Analysis

Pet Name: Micmic

Medical Record No.:

Report time: 2026-04-16 14:00:08

WBC images

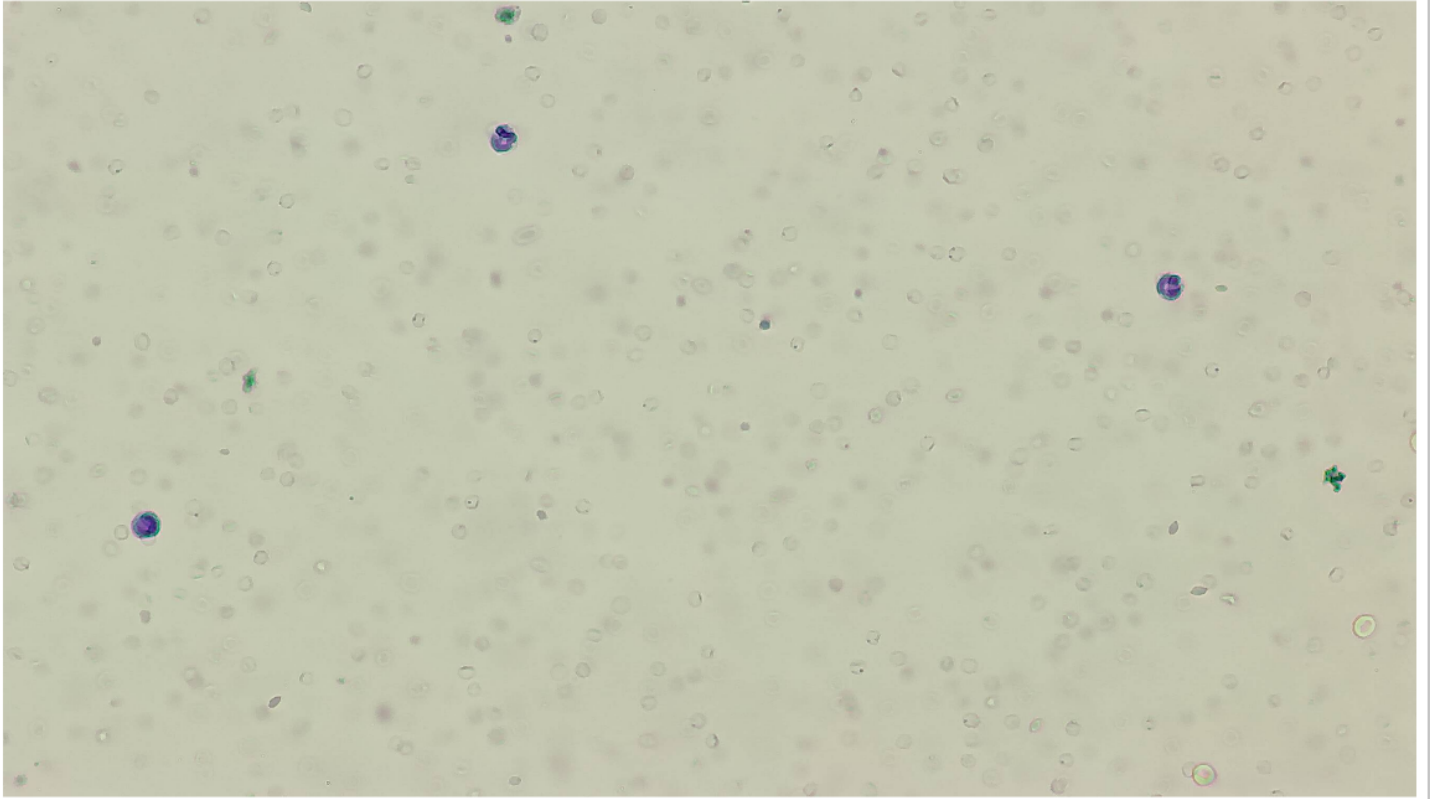

RBC&PLT images

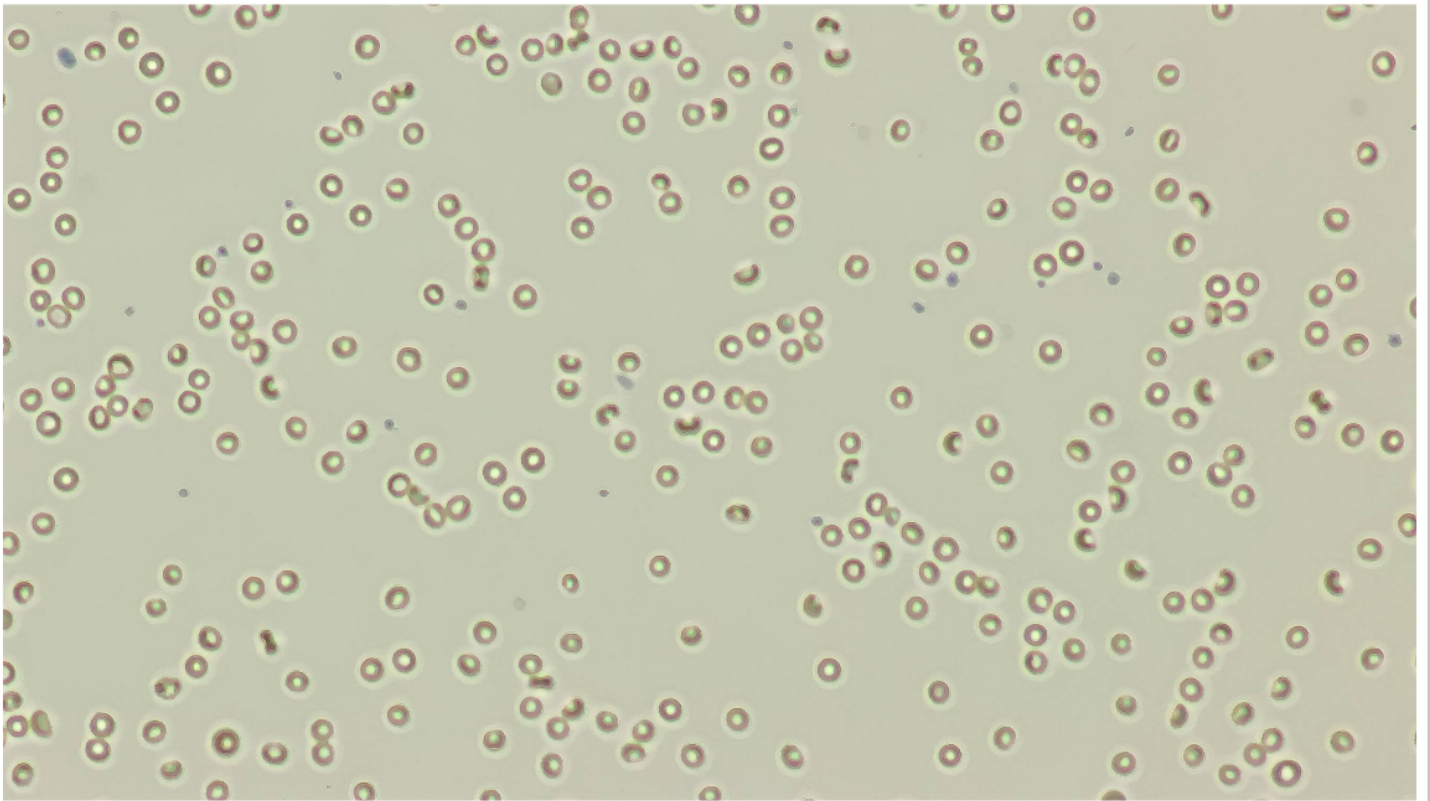

BATINGA ANIMAL MEDICAL CENTER Test Report of Hematology Analysis

Pet Name: Micmic

Medical Record No. :

Report time: 2026-04-16 14:00:08

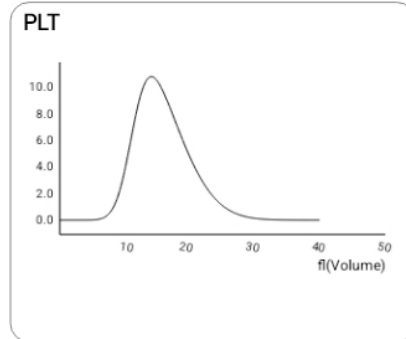
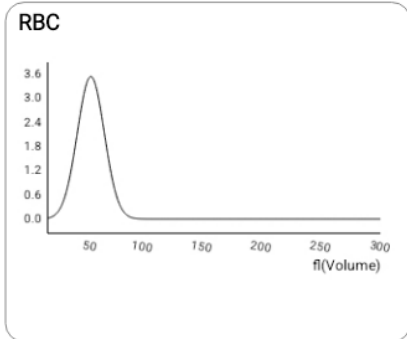
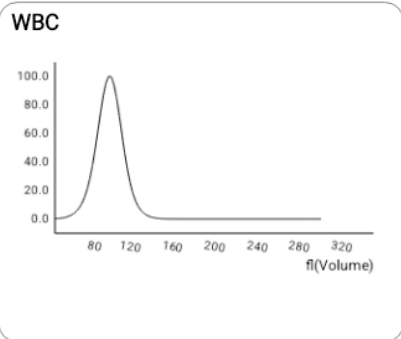

NST



Number: 3 sheets/143 images/754 images

Concentration: 0.02 $10^3/uL$

NSG

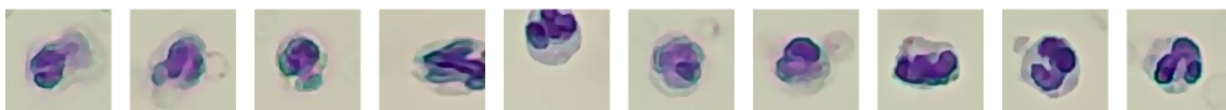
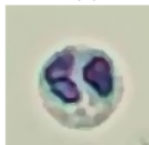

Number: 69 sheets/143 images/754 images

Concentration: 0.65 $10^3/uL$

NSH



Number: 5 sheets/143 images/754 images

Concentration: 0.01 $10^3/uL$

LYM

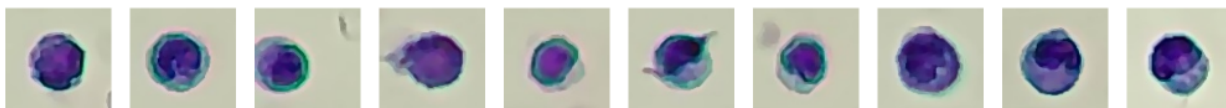

Number: 18 sheets/143 images/754 images

Concentration: 0.15 $10^3/uL$

MON

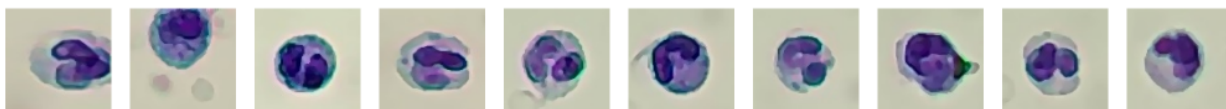
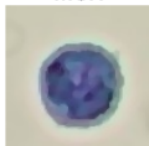

Number: 12 sheets/143 images/754 images

Concentration: 0.17 $10^3/uL$

BATINGA ANIMAL MEDICAL CENTER Test Report of Hematology Analysis

Pet Name: Micmic

Medical Record No. :

Report time: 2026-04-16 14:00:08

RET

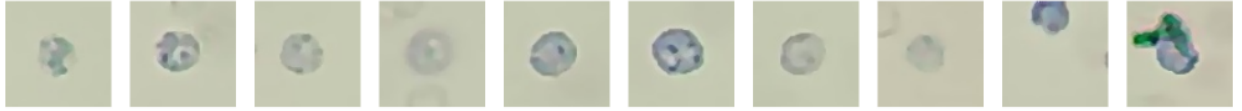

Number: 13 sheets/143 images/754 images

Concentration: $1.63 \times 10^3/\mu\text{L}$

SPH



Number: 1 sheets/36 images/754 images

Concentration: $0.00 \times 10^9/\text{L}$

P-LCC



Number: 1371 sheets/575 images/754 images

Concentration: $23.11 \times 10^3/\mu\text{L}$