

# BATINGA ANIMAL MEDICAL CENTER Test Report of Hematology Analysis

Pet Name: mix

Pet type: Feline

Gender: Female

Medical Record No.:

Report time: 2026-04-16 18:22:53

## Testing results

Test Items	Testing results	Reference Range
01. WBC	8.62 10 <sup>3</sup> /uL	2.87-17.02
NEU#	4.83 10 <sup>3</sup> /uL	2.30-10.29
NST#	0.01 10 <sup>3</sup> /uL	0.00-0.80
NSG#	4.73 10 <sup>3</sup> /uL	2.30-12.50
NSH#	0.09 10 <sup>3</sup> /uL	0.00-0.30
LYM#	2.51 10 <sup>3</sup> /uL	0.92-6.88
MON#	0.56 10 <sup>3</sup> /uL	0.05-0.67
EOS#	0.72 10 <sup>3</sup> /uL	0.17-1.57
BAS#	0.00 10 <sup>3</sup> /uL	0.00-0.26
NEU%	56.05 %	38.00-80.00
NST/WBC%	0.16 %	0.00-10.00
NST/NEU%	0.28 %	0.00-15.00
NSG%	54.90 %	35.00-75.00
NSH/WBC%	1.00 %	0.00-3.00
NSH/NEU%	1.78 %	0.00-4.00
LYM%	29.08 %	16.00-47.50
MON%	6.50 %	1.00-7.60
EOS%	8.37 %	1.00-11.10
BAS%	0.00 %	0.00-0.70
02. RBC	7.45 10 <sup>6</sup> /uL	6.54-12.20
HGB	10.62 g/dL	9.80-16.20
HCT	29.73 % ↓	30.30-52.30
MCV	39.89 fL	35.90-53.10
MCH	14.26 pg	11.80-17.30
MCHC	35.74 g/dL	28.10-35.80
RDW-CV	21.27 %	20.90-33.60
RDW-SD	18.53 fL	16.00-27.40
HDW-CV	16.50 %	7.00-30.00
HDW-SD	0.24 g/dL	0.20-0.80
RET#	6.95 10 <sup>3</sup> /uL	3.00-50.00
RET%	0.09 %	0.00-1.00
ETG#	0.00 10 <sup>12</sup> /L	0.00-0.60
ETG%	0.00 %	0.00-0.25
SPH#	1.90 10 <sup>9</sup> /L	0.00-193.66
SPH%	0.03 %	0.00-2.71
03. PLT	393.74 10 <sup>3</sup> /uL	151.00-600.00
MPV	11.81 fL	11.40-21.60
PDW	16.45 fL	9.10-19.40
PCT	0.47 %	0.17-0.86
APLT#	0.28 10 <sup>3</sup> /uL ↑	0.00-0.15
P-LCC	24.26 10 <sup>3</sup> /uL	0.00-103.00
P-LCR	6.16 %	0.00-30.00

# BATINGA ANIMAL MEDICAL CENTER Test Report of Hematology Analysis

Pet Name: mix

Medical Record No. :

Report time: 2026-04-16 18:22:53

WBC images

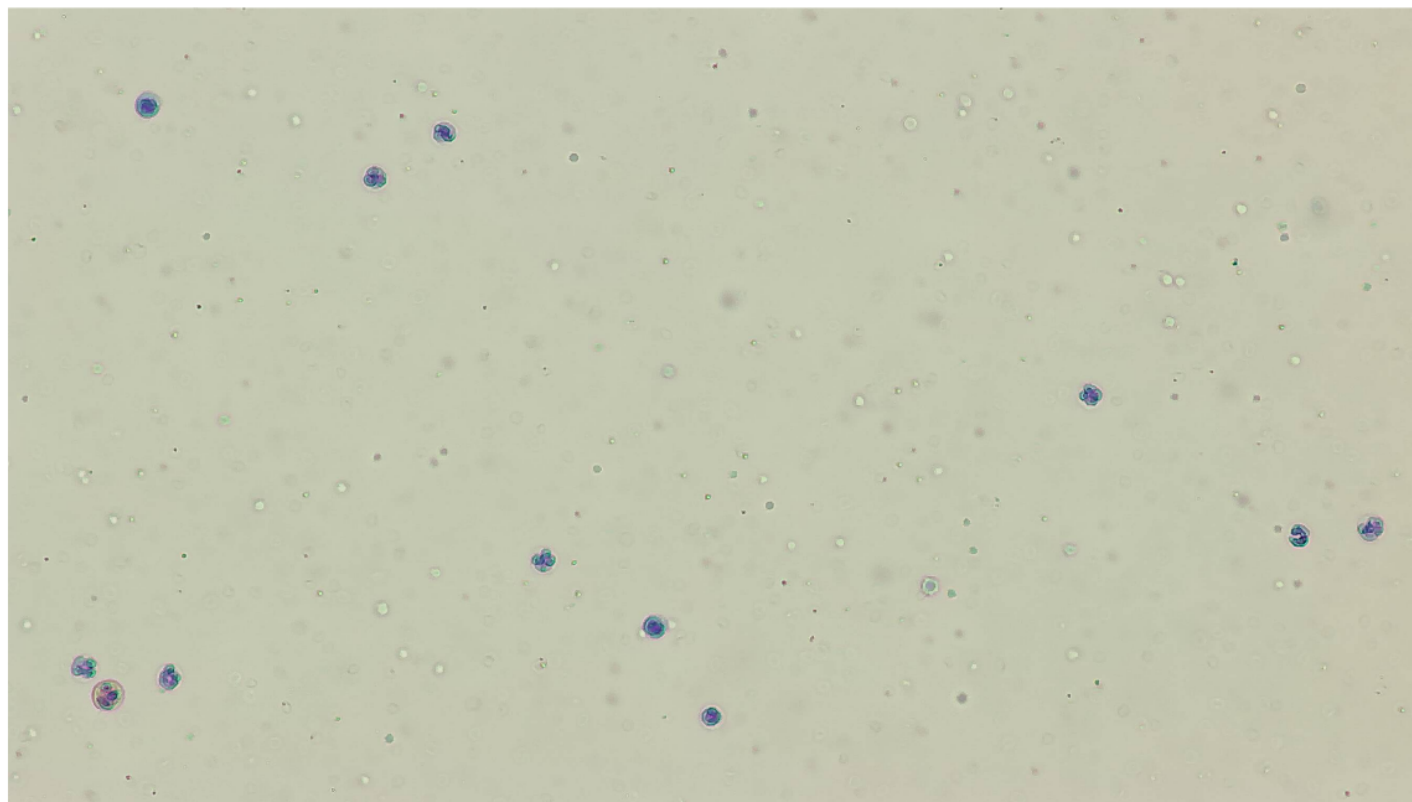

RBC&PLT images

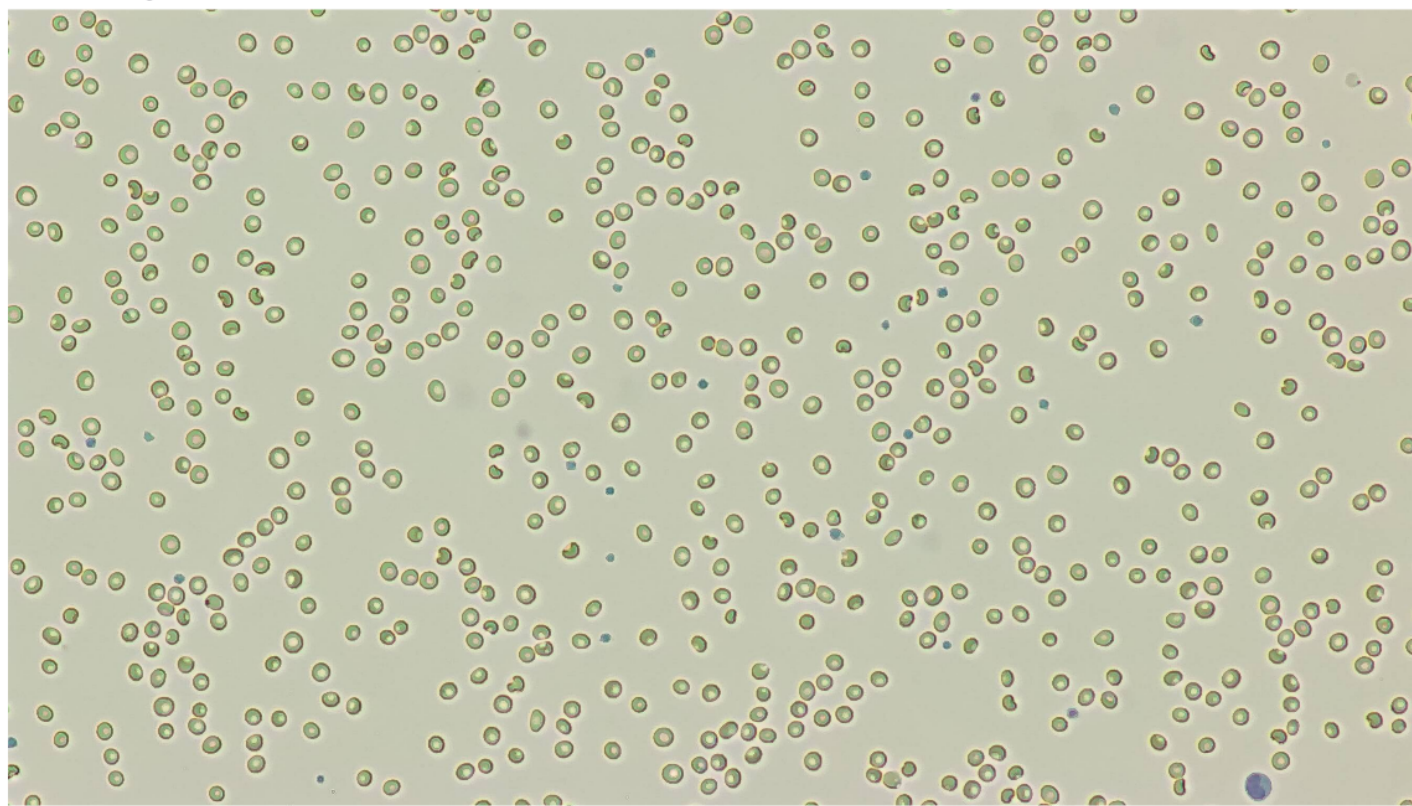

# BATINGA ANIMAL MEDICAL CENTER Test Report of Hematology Analysis

Pet Name: mix

Medical Record No. :

Report time: 2026-04-16 18:22:53

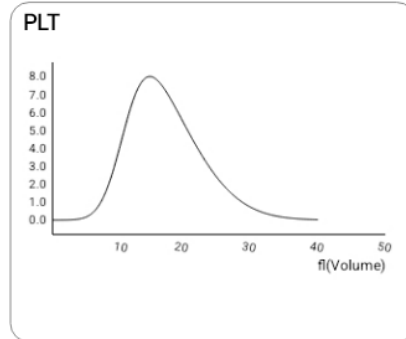
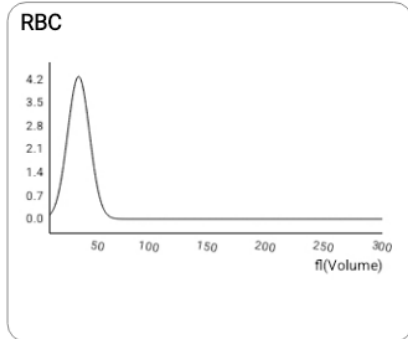
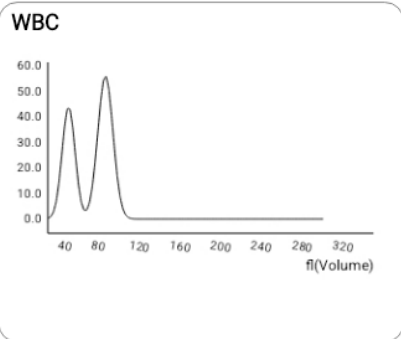

**NST**



Number: 1 sheets/143 images/754 images

Concentration: 0.01 10<sup>3</sup>/uL

**NSG**

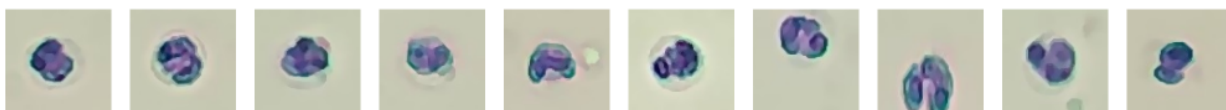
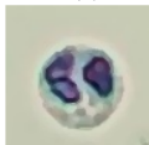

Number: 425 sheets/143 images/754 images

Concentration: 4.73 10<sup>3</sup>/uL

**NSH**



Number: 74 sheets/143 images/754 images

Concentration: 0.09 10<sup>3</sup>/uL

**LYM**

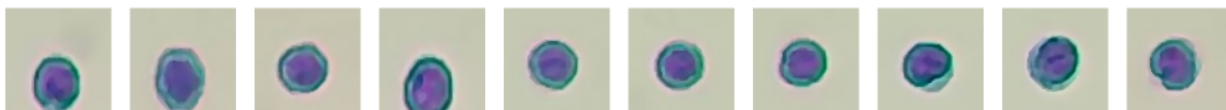
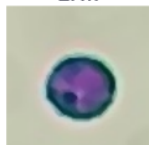

Number: 273 sheets/143 images/754 images

Concentration: 2.51 10<sup>3</sup>/uL

**MON**

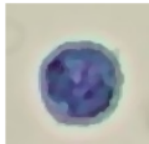

Number: 35 sheets/143 images/754 images

Concentration: 0.56 10<sup>3</sup>/uL

# BATINGA ANIMAL MEDICAL CENTER Test Report of Hematology Analysis

Pet Name: mix

Medical Record No.:

Report time: 2026-04-16 18:22:53

EOS



Number: 81 sheets/143 images/754 images

Concentration:  $0.72 \cdot 10^3/\mu\text{L}$

RET



Number: 67 sheets/143 images/754 images

Concentration:  $6.95 \cdot 10^3/\mu\text{L}$

ETG



Number: 3 sheets/36 images/754 images

Concentration:  $0.00 \cdot 10^{12}/\text{L}$

SPH



Number: 6 sheets/36 images/754 images

Concentration:  $1.90 \cdot 10^9/\text{L}$

APLT

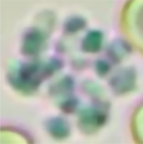

Number: 1 sheets/575 images/754 images

Concentration:  $0.28 \cdot 10^3/\mu\text{L}$

P-LCC

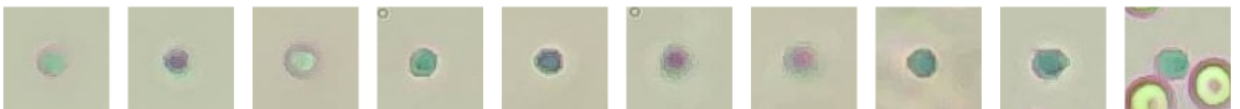

Number: 1414 sheets/575 images/754 images

Concentration:  $24.26 \cdot 10^3/\mu\text{L}$