

BATINGA ANIMAL MEDICAL CENTER Test Report of Hematology Analysis

Pet Name: TOMI

Pet type: Canine

Gender: Male

Medical Record No.:

Report time: 2026-04-17 09:29:59

Testing results

Test Items	Testing results	Reference Range
01. WBC	21.36 10 ³ /uL ↑	5.05-16.76
NEU#	18.07 10 ³ /uL ↑	2.95-11.64
NST#	0.26 10 ³ /uL	0.00-0.80
NSG#	17.20 10 ³ /uL ↑	2.50-11.30
NSH#	0.62 10 ³ /uL ↑	0.00-0.40
LYM#	1.95 10 ³ /uL	1.05-5.10
MON#	1.23 10 ³ /uL ↑	0.16-1.12
EOS#	0.11 10 ³ /uL	0.06-1.23
BAS#	0.00 10 ³ /uL	0.00-0.10
NEU%	84.61 % ↑	52.00-78.00
NST/WBC%	1.21 %	0.00-10.00
NST/NEU%	1.43 %	0.00-20.00
NSG%	80.50 % ↑	50.00-75.00
NSH/WBC%	2.89 %	0.00-5.00
NSH/NEU%	3.42 %	0.00-7.00
LYM%	9.13 % ↓	16.00-41.50
MON%	5.76 %	1.00-13.00
EOS%	0.51 %	0.50-11.85
BAS%	0.00 %	0.00-0.90
02. RBC	7.71 10 ⁶ /uL	5.65-8.87
HGB	18.00 g/dL	13.10-20.50
HCT	49.30 %	37.30-61.70
MCV	63.93 fL	61.60-73.50
MCH	23.35 pg	21.20-25.90
MCHC	36.52 g/dL	32.00-37.90
RDW-CV	13.03 %	11.20-17.10
RDW-SD	29.68 fL	25.60-41.60
HDW-CV	14.82 %	7.00-20.00
HDW-SD	0.35 g/dL	0.20-0.80
RET#	56.20 10 ³ /uL	3.00-110.00
RET%	0.73 %	0.00-1.50
ETG#	0.00 10 ¹² /L	0.00-0.50
ETG%	0.00 %	0.00-0.16
SPH#	0.00 10 ⁹ /L	0.00-130.00
SPH%	0.00 %	0.00-1.54
03. PLT	291.26 10 ³ /uL	148.00-484.00
MPV	12.22 fL	8.70-13.20
PDW	12.05 fL	9.10-19.40
PCT	0.36 %	0.14-0.46
APLT#	0.00 10 ³ /uL	0.00-0.15
P-LCC	19.30 10 ³ /uL	0.00-66.00
P-LCR	6.63 %	0.00-25.00

BATINGA ANIMAL MEDICAL CENTER Test Report of Hematology Analysis

Pet Name: TOMI

Medical Record No. :

Report time: 2026-04-17 09:29:59

WBC images

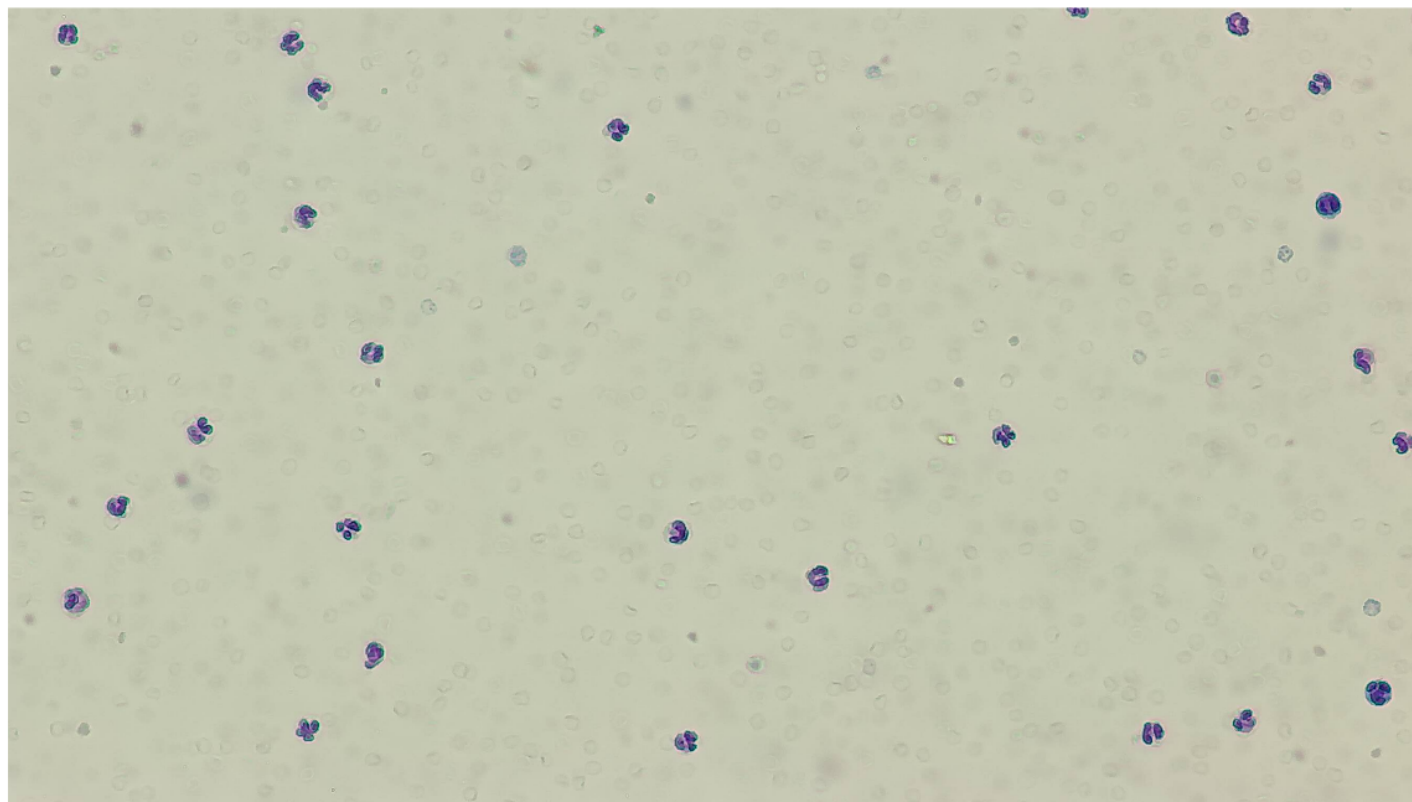

RBC&PLT images

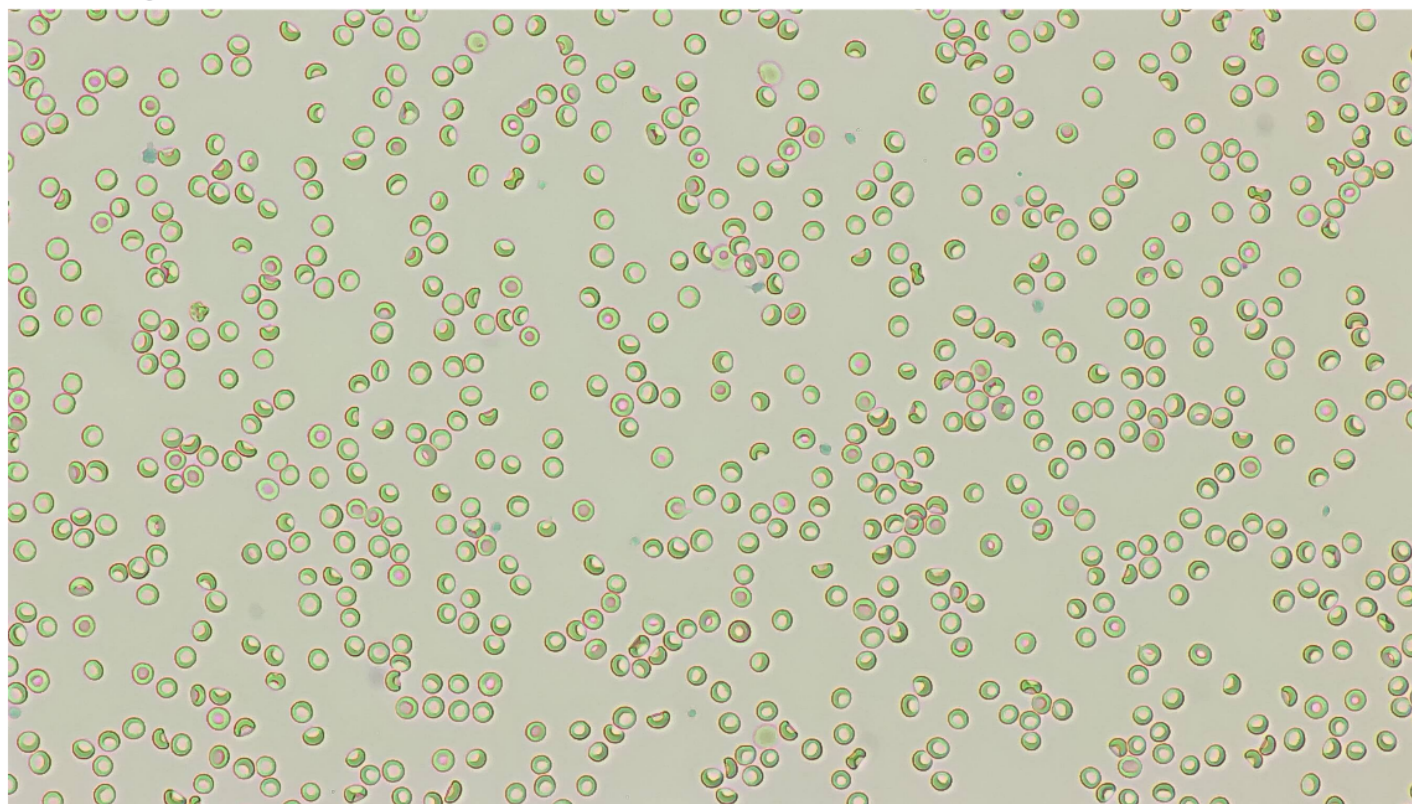

BATINGA ANIMAL MEDICAL CENTER Test Report of Hematology Analysis

Pet Name: TOMI

Medical Record No. :

Report time: 2026-04-17 09:29:59

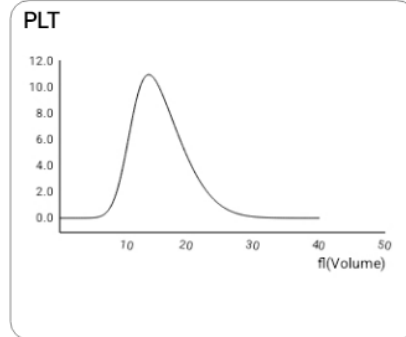
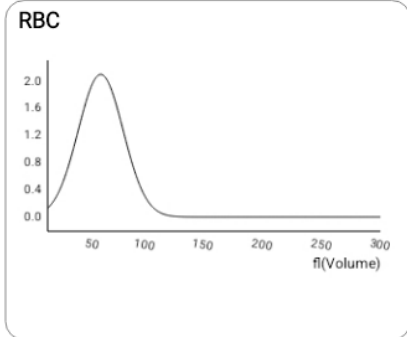
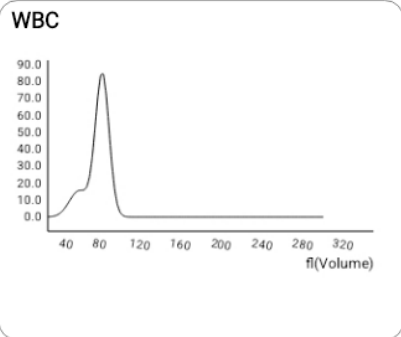

NST

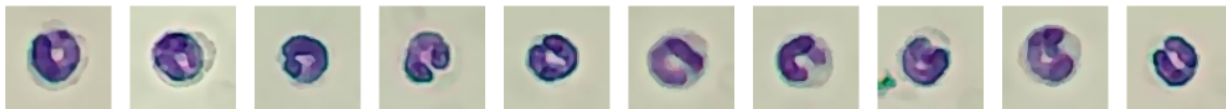
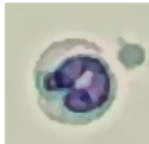

Number: 28 sheets/143 images/754 images

Concentration: 0.26 $10^3/\mu\text{L}$

NSG

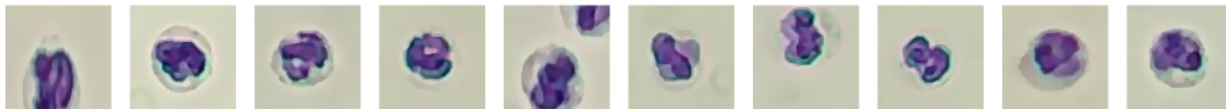

Number: 1433 sheets/143 images/754 images

Concentration: 17.20 $10^3/\mu\text{L}$

NSH

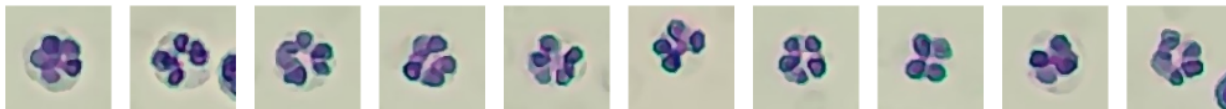
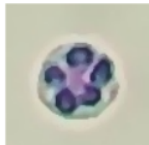

Number: 464 sheets/143 images/754 images

Concentration: 0.62 $10^3/\mu\text{L}$

LYM

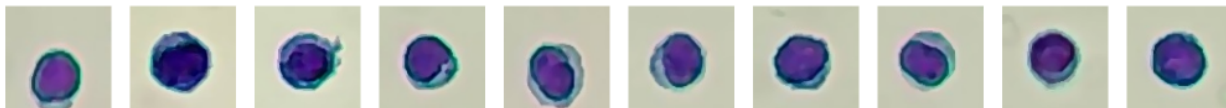

Number: 216 sheets/143 images/754 images

Concentration: 1.95 $10^3/\mu\text{L}$

MON

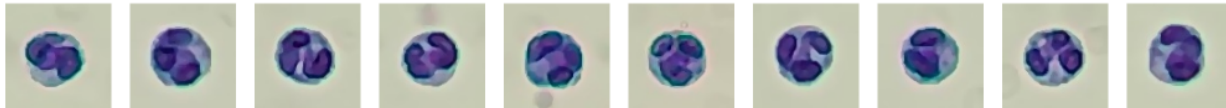
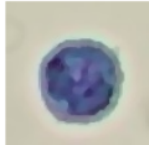

Number: 80 sheets/143 images/754 images

Concentration: 1.23 $10^3/\mu\text{L}$

BATINGA ANIMAL MEDICAL CENTER Test Report of Hematology Analysis

Pet Name: TOMI

Medical Record No. :

Report time: 2026-04-17 09:29:59

EOS



Number: 10 sheets/143 images/754 images

Concentration: 0.11 $10^3/uL$

RET



Number: 616 sheets/143 images/754 images

Concentration: 56.20 $10^3/uL$

P-LCC



Number: 1000 sheets/575 images/754 images

Concentration: 19.30 $10^3/uL$