

BATINGA ANIMAL MEDICAL CENTER Test Report of Hematology Analysis

Pet Name: ATHENA

Pet type: Canine

Gender: Female

Medical Record No.:

Report time: 2026-04-17 14:29:20

Testing results

Test Items	Testing results	Reference Range
01. WBC	16.32 10 ³ /uL	5.05-16.76
NEU#	11.93 10 ³ /uL ↑	2.95-11.64
NST#	0.19 10 ³ /uL	0.00-0.80
NSG#	11.27 10 ³ /uL	2.50-11.30
NSH#	0.47 10 ³ /uL ↑	0.00-0.40
LYM#	2.01 10 ³ /uL	1.05-5.10
MON#	0.84 10 ³ /uL	0.16-1.12
EOS#	1.48 10 ³ /uL ↑	0.06-1.23
BAS#	0.05 10 ³ /uL	0.00-0.10
NEU%	73.12 %	52.00-78.00
NST/WBC%	1.13 %	0.00-10.00
NST/NEU%	1.55 %	0.00-20.00
NSG%	69.08 %	50.00-75.00
NSH/WBC%	2.91 %	0.00-5.00
NSH/NEU%	3.98 %	0.00-7.00
LYM%	12.34 % ↓	16.00-41.50
MON%	5.14 %	1.00-13.00
EOS%	9.07 %	0.50-11.85
BAS%	0.33 %	0.00-0.90
02. RBC	5.62 10 ⁶ /uL ↓	5.65-8.87
HGB	13.57 g/dL	13.10-20.50
HCT	34.61 % ↓	37.30-61.70
MCV	61.61 fL	61.60-73.50
MCH	24.16 pg	21.20-25.90
MCHC	39.21 g/dL ↑	32.00-37.90
RDW-CV	13.12 %	11.20-17.10
RDW-SD	30.42 fL	25.60-41.60
HDW-CV	14.68 %	7.00-20.00
HDW-SD	0.36 g/dL	0.20-0.80
RET#	85.89 10 ³ /uL	3.00-110.00
RET%	1.53 % ↑	0.00-1.50
ETG#	0.00 10 ¹² /L	0.00-0.50
ETG%	0.00 %	0.00-0.16
SPH#	0.00 10 ⁹ /L	0.00-130.00
SPH%	0.00 %	0.00-1.54
03. PLT	423.12 10 ³ /uL	148.00-484.00
MPV	12.10 fL	8.70-13.20
PDW	12.18 fL	9.10-19.40
PCT	0.51 % ↑	0.14-0.46
APLT#	0.00 10 ³ /uL	0.00-0.15
P-LCC	28.29 10 ³ /uL	0.00-66.00
P-LCR	6.69 %	0.00-25.00

BATINGA ANIMAL MEDICAL CENTER Test Report of Hematology Analysis

Pet Name: ATHENA

Medical Record No. :

Report time: 2026-04-17 14:29:20

WBC images

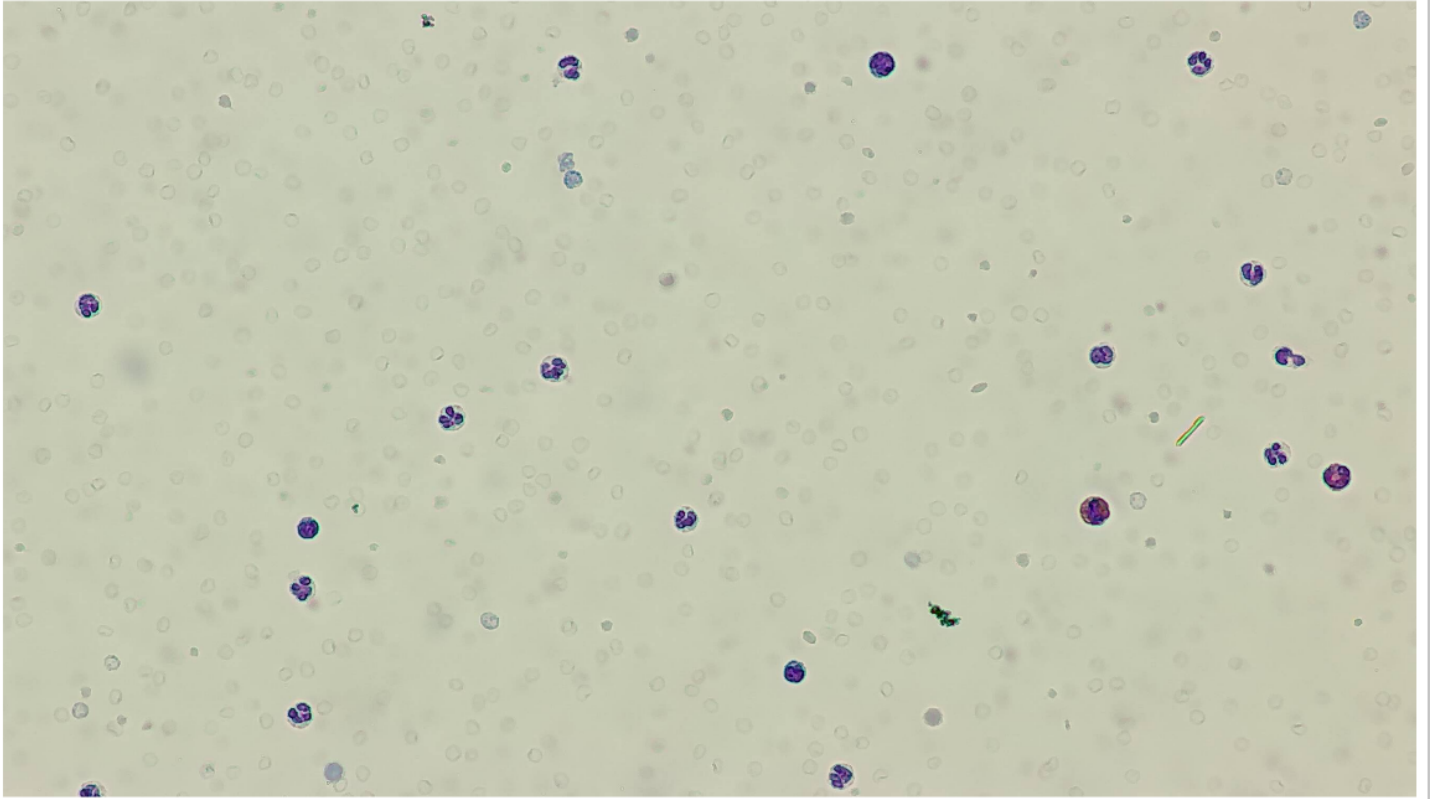

RBC&PLT images

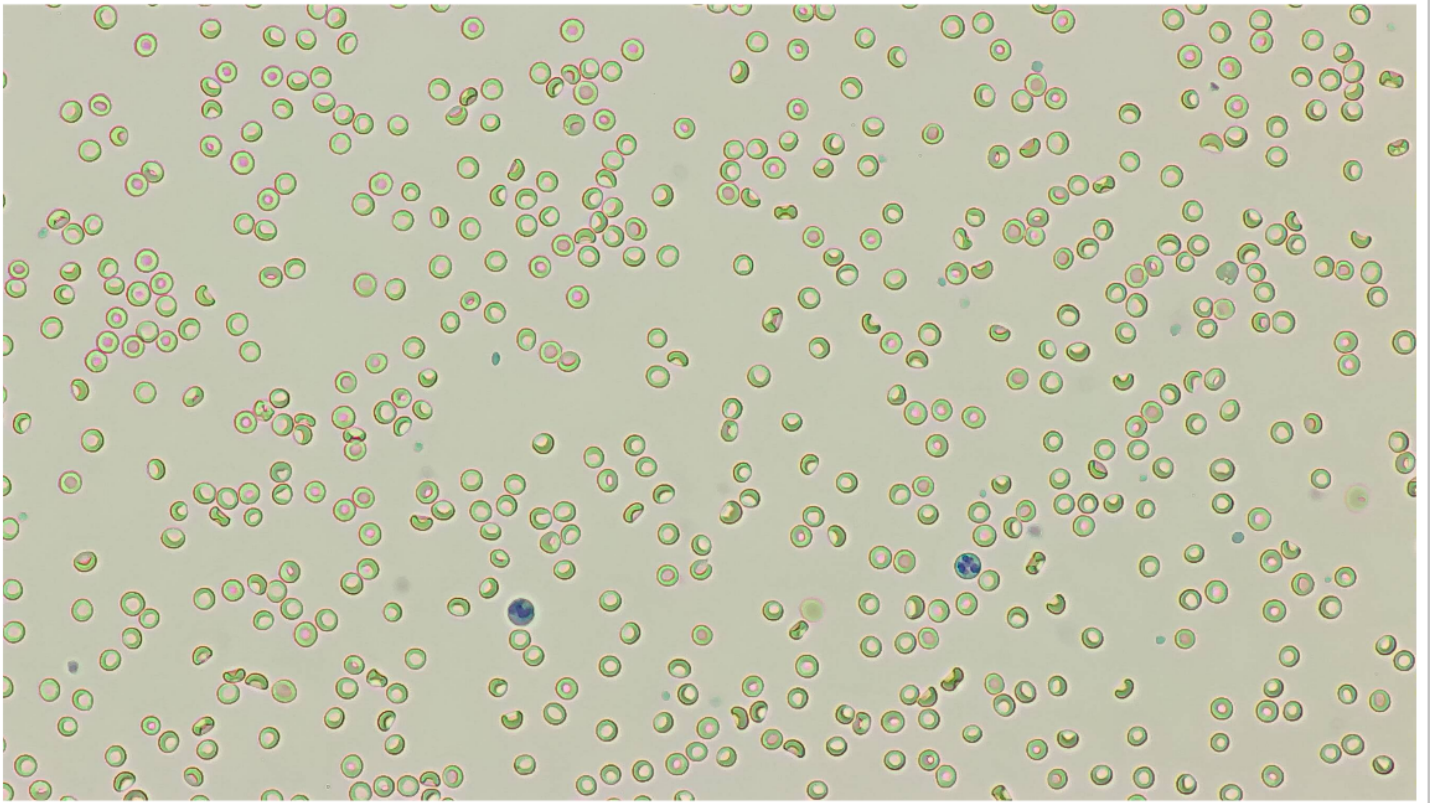

BATINGA ANIMAL MEDICAL CENTER Test Report of Hematology Analysis

Pet Name: ATHENA

Medical Record No. :

Report time: 2026-04-17 14:29:20

WBC

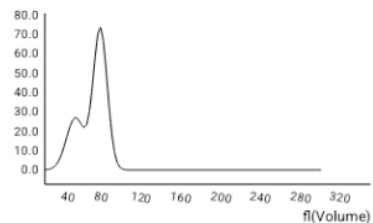

RBC

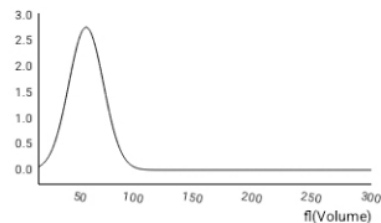

PLT

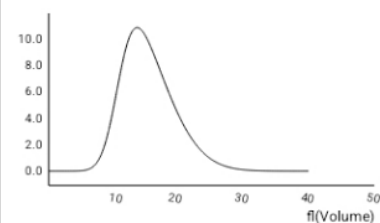

NST

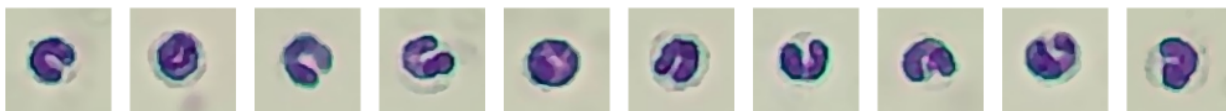
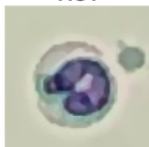

Number: 17 sheets/143 images/754 images

Concentration: 0.19 10³/uL

NSG

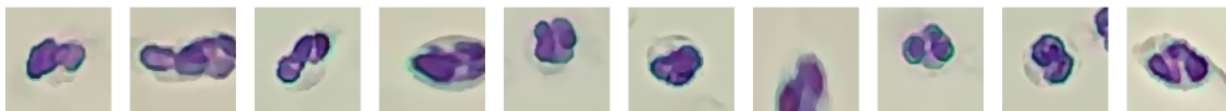
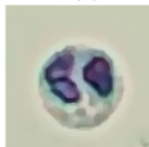

Number: 917 sheets/143 images/754 images

Concentration: 11.27 10³/uL

NSH

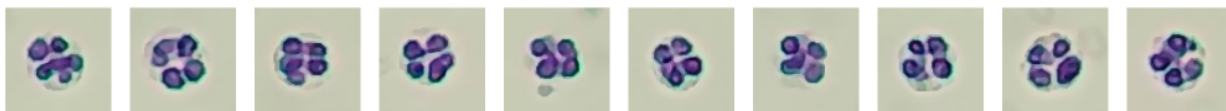

Number: 335 sheets/143 images/754 images

Concentration: 0.47 10³/uL

LYM

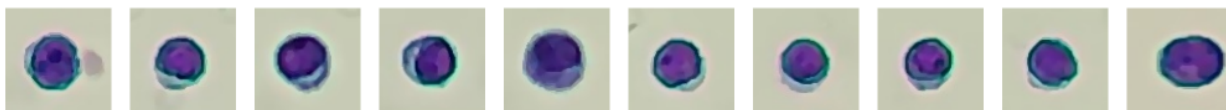

Number: 228 sheets/143 images/754 images

Concentration: 2.01 10³/uL

MON



Number: 51 sheets/143 images/754 images

Concentration: 0.84 10³/uL

BATINGA ANIMAL MEDICAL CENTER Test Report of Hematology Analysis

Pet Name: ATHENA

Medical Record No. :

Report time: 2026-04-17 14:29:20

EOS

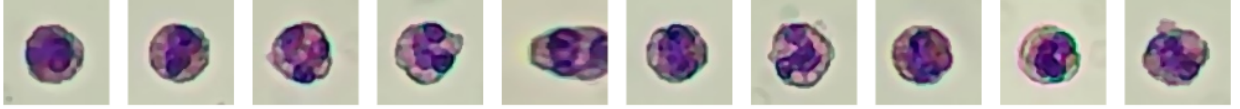

Number: 155 sheets/143 images/754 images

Concentration: $1.48 \times 10^3/\mu\text{L}$

BAS

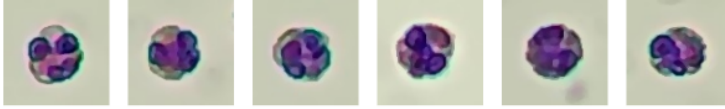
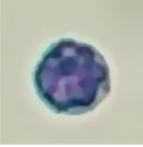

Number: 6 sheets/143 images/754 images

Concentration: $0.05 \times 10^3/\mu\text{L}$

RET



Number: 881 sheets/143 images/754 images

Concentration: $85.89 \times 10^3/\mu\text{L}$

ETG



Number: 1 sheets/36 images/754 images

Concentration: $0.00 \times 10^{12}/\text{L}$

P-LCC



Number: 1515 sheets/575 images/754 images

Concentration: $28.29 \times 10^3/\mu\text{L}$