

BATINGA ANIMAL MEDICAL CENTER Test Report of Hematology Analysis

Pet Name: Draco

Pet type: Canine

Gender: Male

Medical Record No.:

Report time: 2026-04-18 22:31:32

Testing results

Test Items	Testing results	Reference Range
01. WBC	4.66 10 ³ /uL ↓	5.05-16.76
NEU#	2.55 10 ³ /uL ↓	2.95-11.64
NST#	0.04 10 ³ /uL	0.00-0.80
NSG#	2.45 10 ³ /uL ↓	2.50-11.30
NSH#	0.07 10 ³ /uL	0.00-0.40
LYM#	1.76 10 ³ /uL	1.05-5.10
MON#	0.09 10 ³ /uL ↓	0.16-1.12
EOS#	0.23 10 ³ /uL	0.06-1.23
BAS#	0.02 10 ³ /uL	0.00-0.10
NEU%	54.84 %	52.00-78.00
NST/WBC%	0.78 %	0.00-10.00
NST/NEU%	1.42 %	0.00-20.00
NSG%	52.58 %	50.00-75.00
NSH/WBC%	1.48 %	0.00-5.00
NSH/NEU%	2.71 %	0.00-7.00
LYM%	37.70 %	16.00-41.50
MON%	2.00 %	1.00-13.00
EOS%	4.94 %	0.50-11.85
BAS%	0.52 %	0.00-0.90
02. RBC	2.80 10 ⁶ /uL ↓	5.65-8.87
HGB	6.63 g/dL ↓	13.10-20.50
HCT	17.59 % ↓	37.30-61.70
MCV	62.90 fL	61.60-73.50
MCH	23.72 pg	21.20-25.90
MCHC	37.72 g/dL	32.00-37.90
RDW-CV	10.84 % ↓	11.20-17.10
RDW-SD	24.95 fL ↓	25.60-41.60
HDW-CV	11.64 %	7.00-20.00
HDW-SD	0.28 g/dL	0.20-0.80
RET#	41.97 10 ³ /uL	3.00-110.00
RET%	1.50 %	0.00-1.50
ETG#	0.00 10 ¹² /L	0.00-0.50
ETG%	0.00 %	0.00-0.16
SPH#	0.00 10 ⁹ /L	0.00-130.00
SPH%	0.00 %	0.00-1.54
03. PLT	121.89 10 ³ /uL ↓	148.00-484.00
MPV	12.33 fL	8.70-13.20
PDW	12.21 fL	9.10-19.40
PCT	0.15 %	0.14-0.46
APLT#	0.00 10 ³ /uL	0.00-0.15
P-LCC	7.31 10 ³ /uL	0.00-66.00
P-LCR	6.00 %	0.00-25.00

BATINGA ANIMAL MEDICAL CENTER Test Report of Hematology Analysis

Pet Name: Draco

Medical Record No. :

Report time: 2026-04-18 22:31:32

WBC images

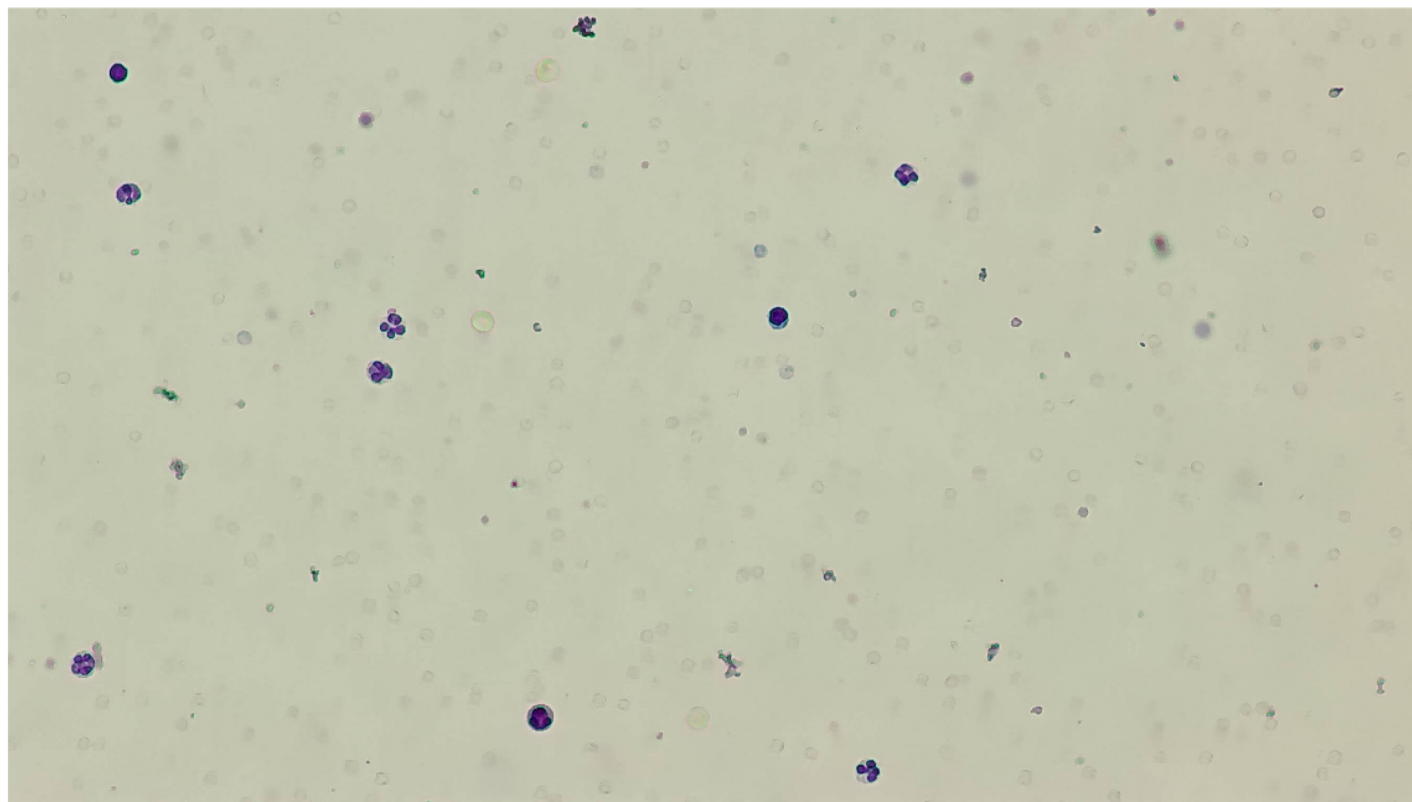

RBC&PLT images

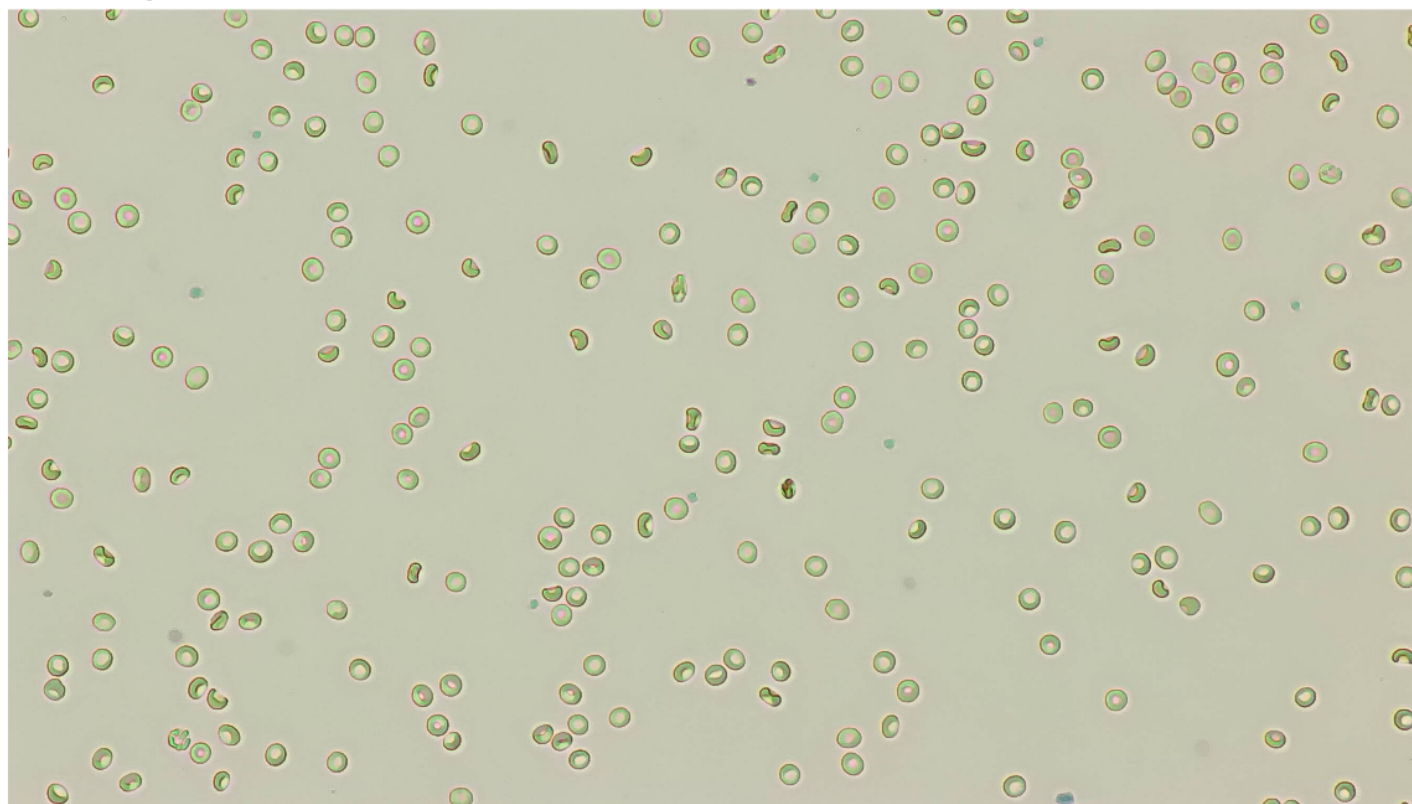

BATINGA ANIMAL MEDICAL CENTER Test Report of Hematology Analysis

Pet Name: Draco

Medical Record No. :

Report time: 2026-04-18 22:31:32

WBC

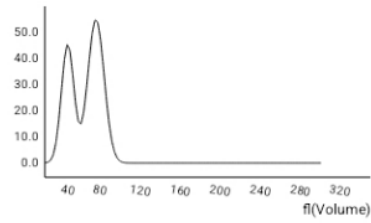

RBC

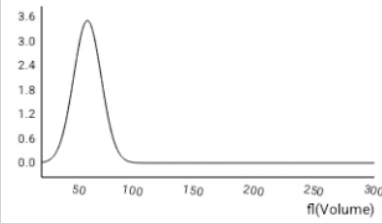

PLT

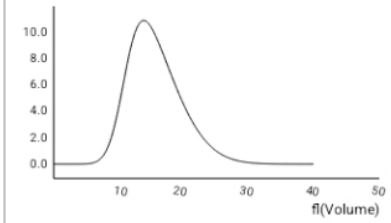

NST

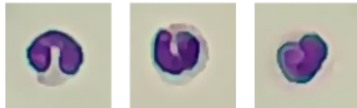
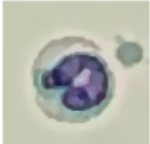

Number: 3 sheets/143 images/754 images

Concentration: $0.04 \times 10^3/\mu\text{L}$

NSG



Number: 219 sheets/143 images/754 images

Concentration: $2.45 \times 10^3/\mu\text{L}$

NSH



Number: 49 sheets/143 images/754 images

Concentration: $0.07 \times 10^3/\mu\text{L}$

LYM

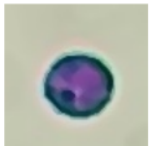

Number: 179 sheets/143 images/754 images

Concentration: $1.76 \times 10^3/\mu\text{L}$

MON



Number: 2 sheets/143 images/754 images

Concentration: $0.09 \times 10^3/\mu\text{L}$

BATINGA ANIMAL MEDICAL CENTER Test Report of Hematology Analysis

Pet Name: Draco

Medical Record No.:

Report time: 2026-04-18 22:31:32

EOS

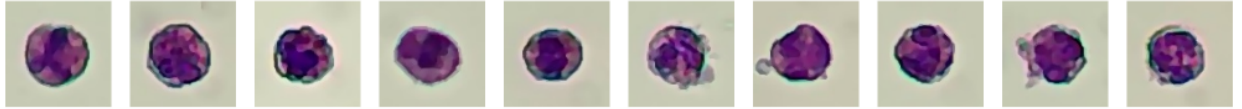

Number: 20 sheets/143 images/754 images

Concentration: $0.23 \times 10^3/\mu\text{L}$

BAS

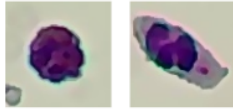
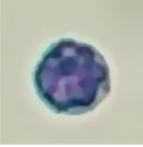

Number: 2 sheets/143 images/754 images

Concentration: $0.02 \times 10^3/\mu\text{L}$

RET

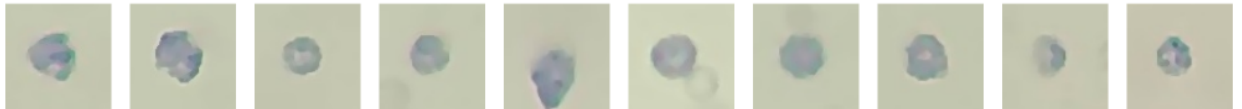

Number: 420 sheets/143 images/754 images

Concentration: $41.97 \times 10^3/\mu\text{L}$

ETG



Number: 2 sheets/36 images/754 images

Concentration: $0.00 \times 10^{12}/\text{L}$

P-LCC



Number: 479 sheets/575 images/754 images

Concentration: $7.31 \times 10^3/\mu\text{L}$