

BATINGA ANIMAL MEDICAL CENTER Test Report of Hematology Analysis

Pet Name: Puppy

Pet type: Canine

Gender: Female

Medical Record No.:

Report time: 2026-04-19 16:52:51

Testing results

Test Items	Testing results	Reference Range
01. WBC	23.48 10 ³ /uL ↑	5.05-16.76
NEU#	17.73 10 ³ /uL ↑	2.95-11.64
NST#	0.17 10 ³ /uL	0.00-0.80
NSG#	16.92 10 ³ /uL ↑	2.50-11.30
NSH#	0.63 10 ³ /uL ↑	0.00-0.40
LYM#	2.39 10 ³ /uL	1.05-5.10
MON#	3.19 10 ³ /uL ↑	0.16-1.12
EOS#	0.17 10 ³ /uL	0.06-1.23
BAS#	0.00 10 ³ /uL	0.00-0.10
NEU%	75.50 %	52.00-78.00
NST/WBC%	0.74 %	0.00-10.00
NST/NEU%	0.98 %	0.00-20.00
NSG%	72.06 %	50.00-75.00
NSH/WBC%	2.69 %	0.00-5.00
NSH/NEU%	3.56 %	0.00-7.00
LYM%	10.17 % ↓	16.00-41.50
MON%	13.59 % ↑	1.00-13.00
EOS%	0.74 %	0.50-11.85
BAS%	0.00 %	0.00-0.90
02. RBC	4.52 10 ⁶ /uL ↓	5.65-8.87
HGB	9.35 g/dL ↓	13.10-20.50
HCT	29.01 % ↓	37.30-61.70
MCV	64.21 fL	61.60-73.50
MCH	20.70 pg ↓	21.20-25.90
MCHC	32.24 g/dL	32.00-37.90
RDW-CV	10.78 % ↓	11.20-17.10
RDW-SD	24.90 fL ↓	25.60-41.60
HDW-CV	14.64 %	7.00-20.00
HDW-SD	0.30 g/dL	0.20-0.80
RET#	2.72 10 ³ /uL ↓	3.00-110.00
RET%	0.06 %	0.00-1.50
ETG#	0.00 10 ¹² /L	0.00-0.50
ETG%	0.00 %	0.00-0.16
SPH#	0.85 10 ⁹ /L	0.00-130.00
SPH%	0.02 %	0.00-1.54
03. PLT	399.27 10 ³ /uL	148.00-484.00
MPV	13.10 fL	8.70-13.20
PDW	11.63 fL	9.10-19.40
PCT	0.52 % ↑	0.14-0.46
APLT#	0.00 10 ³ /uL	0.00-0.15
P-LCC	40.34 10 ³ /uL	0.00-66.00
P-LCR	10.10 %	0.00-25.00

BATINGA ANIMAL MEDICAL CENTER Test Report of Hematology Analysis

Pet Name: Puppy

Medical Record No. :

Report time: 2026-04-19 16:52:51

WBC images

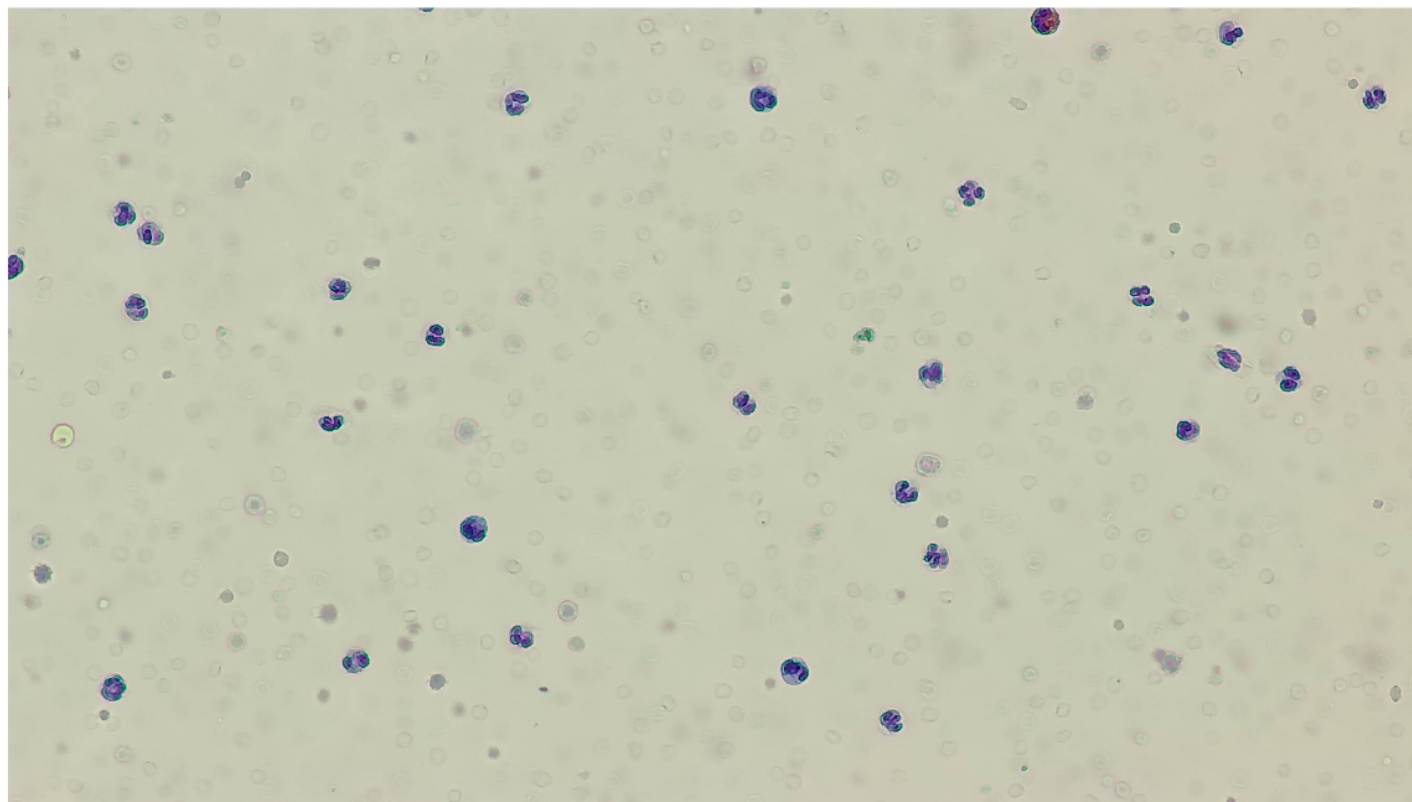

RBC&PLT images

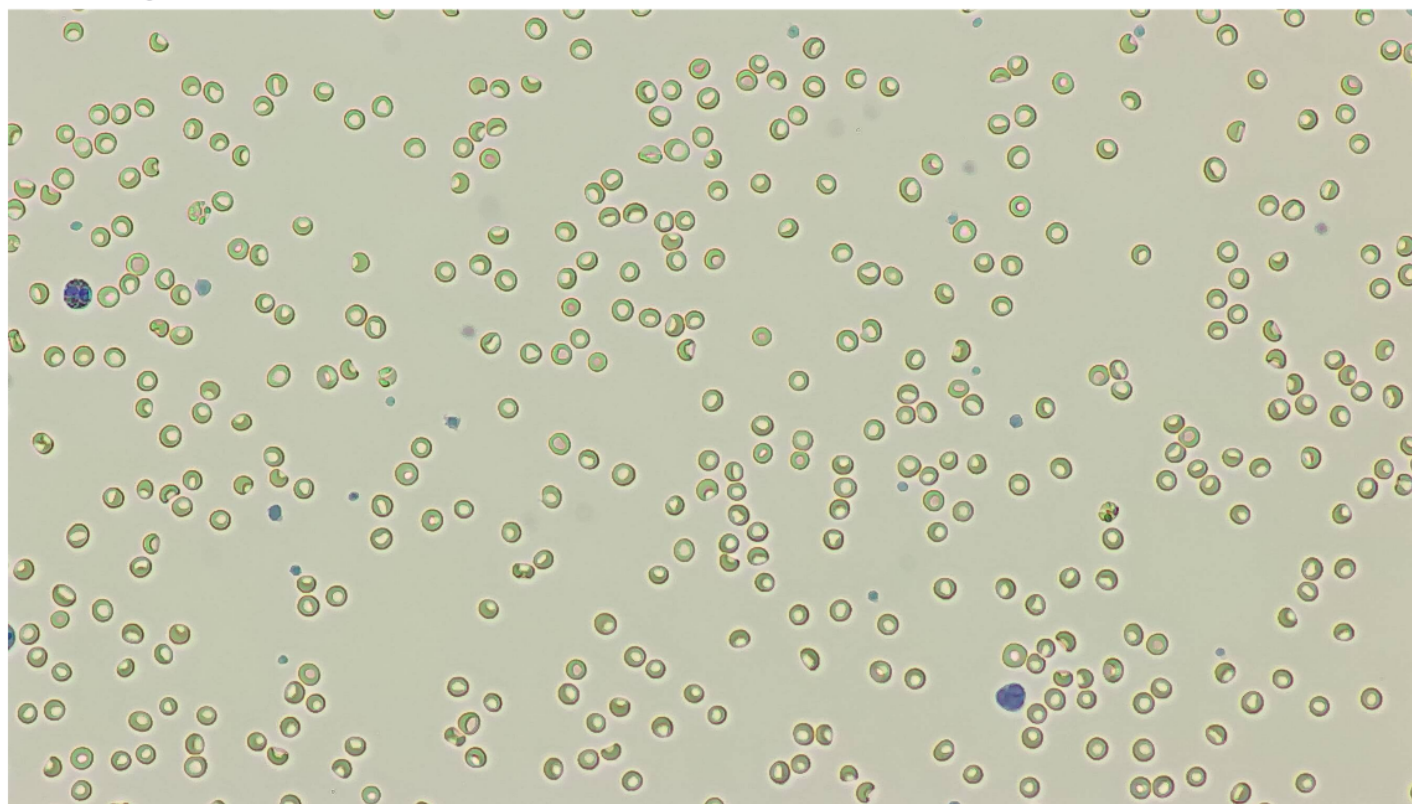

BATINGA ANIMAL MEDICAL CENTER Test Report of Hematology Analysis

Pet Name: Puppy

Medical Record No. :

Report time: 2026-04-19 16:52:51

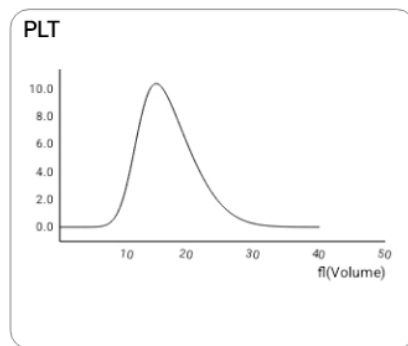
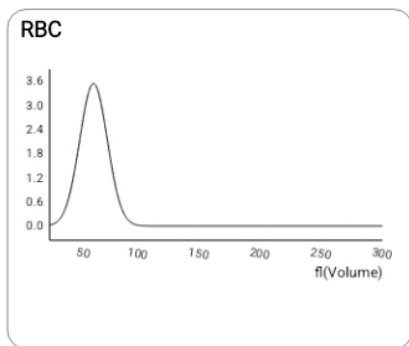
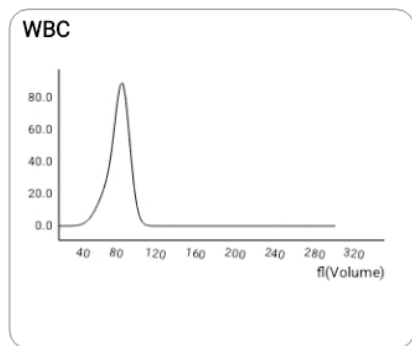

NST

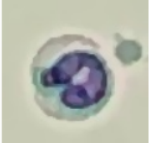
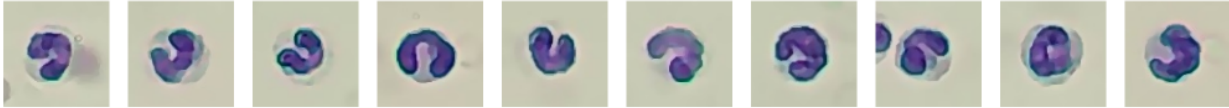

Number: 17 sheets/143 images/754 images | Concentration: $0.17 \times 10^3/\mu\text{L}$

NSG

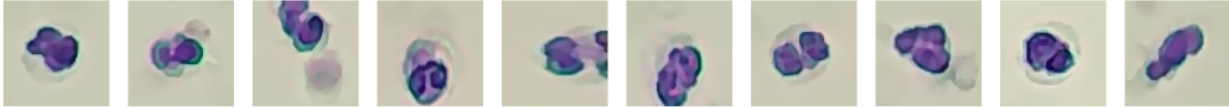
Number: 1384 sheets/143 images/754 images | Concentration: $16.92 \times 10^3/\mu\text{L}$

NSH

Number: 444 sheets/143 images/754 images | Concentration: $0.63 \times 10^3/\mu\text{L}$

LYM

Number: 277 sheets/143 images/754 images | Concentration: $2.39 \times 10^3/\mu\text{L}$

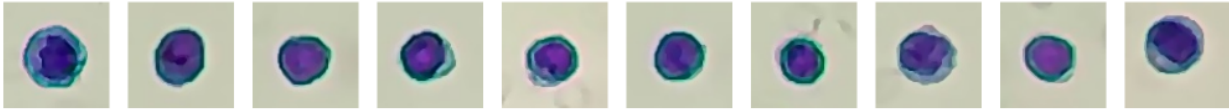
MON

Number: 280 sheets/143 images/754 images | Concentration: $3.19 \times 10^3/\mu\text{L}$

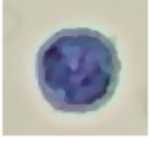
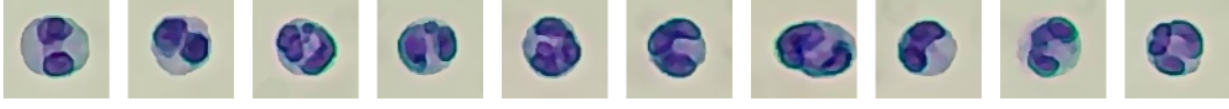
BATINGA ANIMAL MEDICAL CENTER Test Report of Hematology Analysis

Pet Name: Puppy

Medical Record No. :

Report time: 2026-04-19 16:52:51

EOS

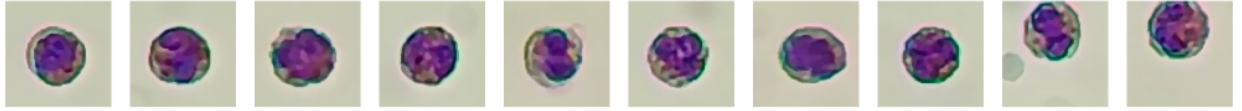

Number: 16 sheets/143 images/754 images

Concentration: $0.17 \times 10^3/\mu\text{L}$

RET



Number: 33 sheets/143 images/754 images

Concentration: $2.72 \times 10^3/\mu\text{L}$

ETG



Number: 1 sheets/36 images/754 images

Concentration: $0.00 \times 10^{12}/\text{L}$

SPH



Number: 2 sheets/36 images/754 images

Concentration: $0.85 \times 10^9/\text{L}$

P-LCC

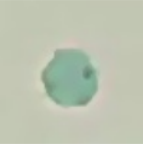

Number: 1551 sheets/575 images/754 images

Concentration: $40.34 \times 10^3/\mu\text{L}$