

# BATINGA ANIMAL MEDICAL CENTER Test Report of Hematology Analysis

Pet Name: MYBY

Pet type: Feline

Gender: Male

Medical Record No.:

Report time: 2026-04-20 17:54:47

## Testing results

Test Items	Testing results	Reference Range
01. WBC	9.53 10 <sup>3</sup> /uL	2.87-17.02
NEU#	4.50 10 <sup>3</sup> /uL	2.30-10.29
NST#	0.01 10 <sup>3</sup> /uL	0.00-0.80
NSG#	4.32 10 <sup>3</sup> /uL	2.30-12.50
NSH#	0.17 10 <sup>3</sup> /uL	0.00-0.30
LYM#	4.20 10 <sup>3</sup> /uL	0.92-6.88
MON#	0.69 10 <sup>3</sup> /uL ↑	0.05-0.67
EOS#	0.15 10 <sup>3</sup> /uL ↓	0.17-1.57
BAS#	0.00 10 <sup>3</sup> /uL	0.00-0.26
NEU%	47.25 %	38.00-80.00
NST/WBC%	0.14 %	0.00-10.00
NST/NEU%	0.30 %	0.00-15.00
NSG%	45.30 %	35.00-75.00
NSH/WBC%	1.80 %	0.00-3.00
NSH/NEU%	3.82 %	0.00-4.00
LYM%	44.02 %	16.00-47.50
MON%	7.19 %	1.00-7.60
EOS%	1.54 %	1.00-11.10
BAS%	0.00 %	0.00-0.70
02. RBC	8.52 10 <sup>6</sup> /uL	6.54-12.20
HGB	10.92 g/dL	9.80-16.20
HCT	33.11 %	30.30-52.30
MCV	38.85 fL	35.90-53.10
MCH	12.81 pg	11.80-17.30
MCHC	32.97 g/dL	28.10-35.80
RDW-CV	20.95 %	20.90-33.60
RDW-SD	15.33 fL ↓	16.00-27.40
HDW-CV	16.10 %	7.00-30.00
HDW-SD	0.21 g/dL	0.20-0.80
RET#	1.87 10 <sup>3</sup> /uL ↓	3.00-50.00
RET%	0.02 %	0.00-1.00
ETG#	0.01 10 <sup>12</sup> /L	0.00-0.60
ETG%	0.12 %	0.00-0.25
SPH#	29.55 10 <sup>9</sup> /L	0.00-193.66
SPH%	0.35 %	0.00-2.71
03. PLT	200.89 10 <sup>3</sup> /uL	151.00-600.00
MPV	13.91 fL	11.40-21.60
PDW	15.47 fL	9.10-19.40
PCT	0.28 %	0.17-0.86
APLT#	0.00 10 <sup>3</sup> /uL	0.00-0.15
P-LCC	12.05 10 <sup>3</sup> /uL	0.00-103.00
P-LCR	6.00 %	0.00-30.00

# BATINGA ANIMAL MEDICAL CENTER Test Report of Hematology Analysis

Pet Name: MYBY

Medical Record No. :

Report time: 2026-04-20 17:54:47

WBC images

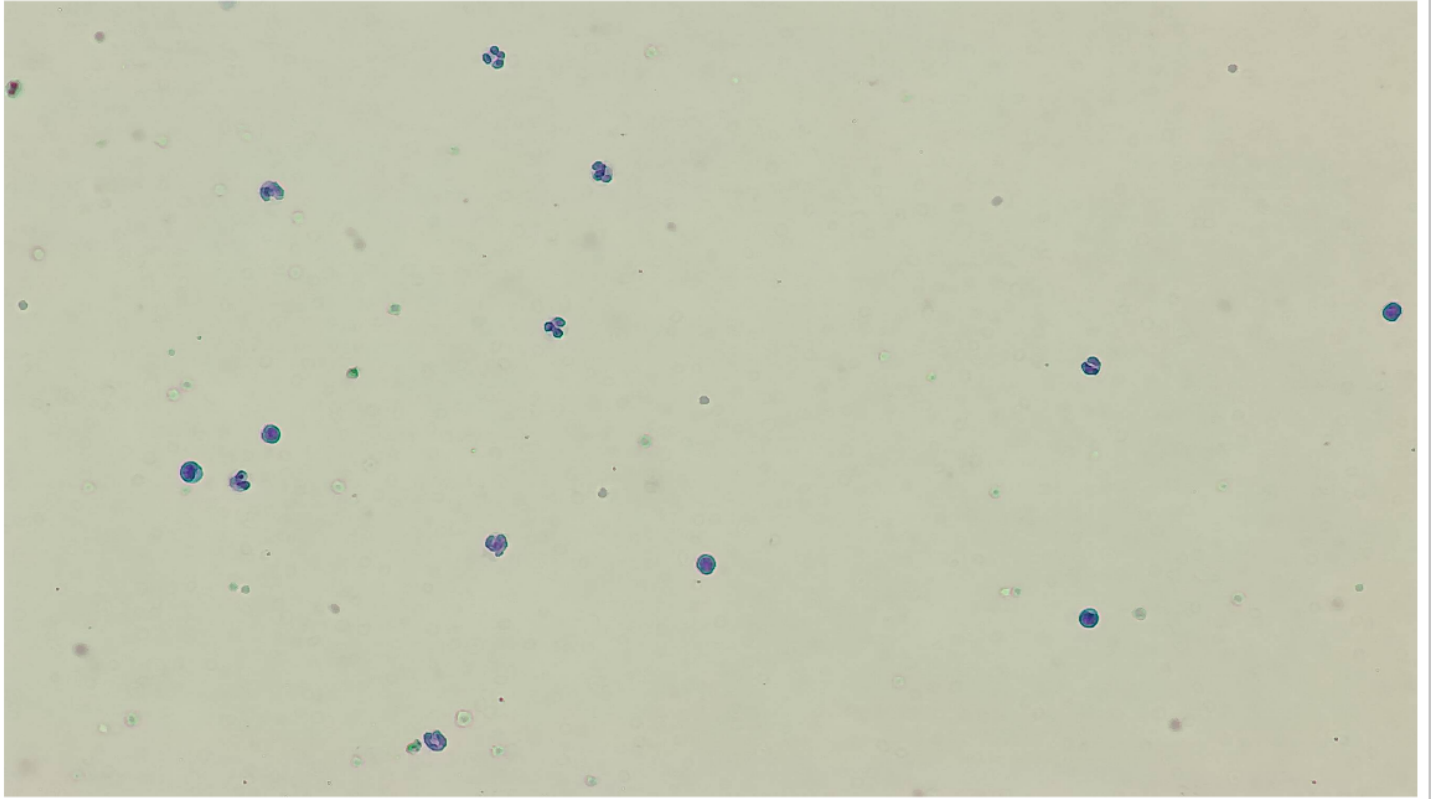

RBC&PLT images

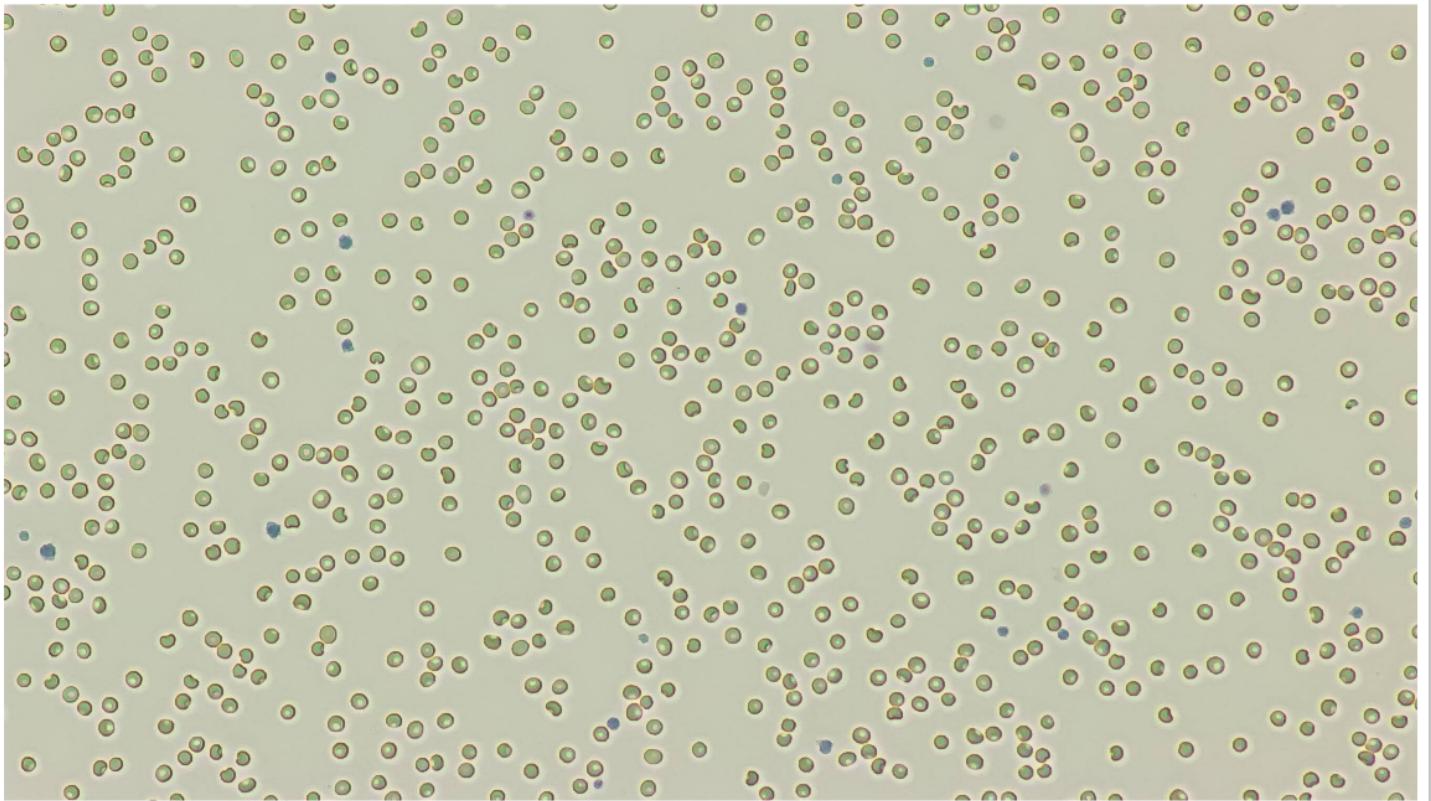

# BATINGA ANIMAL MEDICAL CENTER Test Report of Hematology Analysis

Pet Name: MYBY

Medical Record No. :

Report time: 2026-04-20 17:54:47

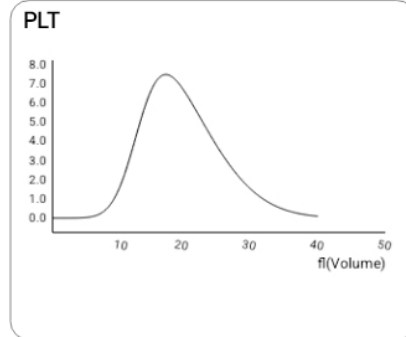
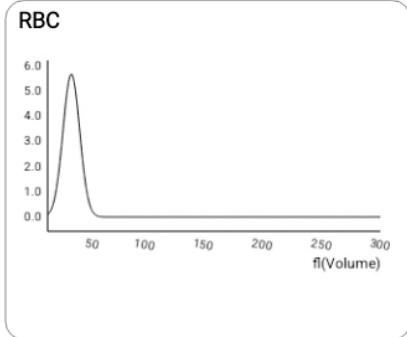
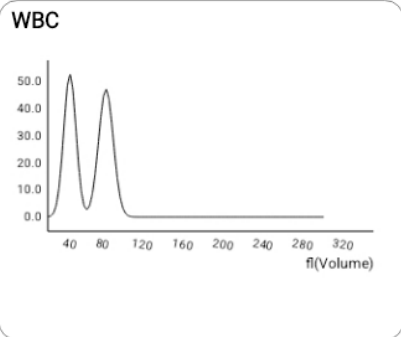

**NST**

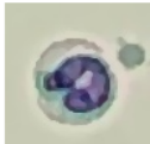

Number: 2 sheets/143 images/754 images

Concentration: 0.01  $10^3/uL$

**NSG**

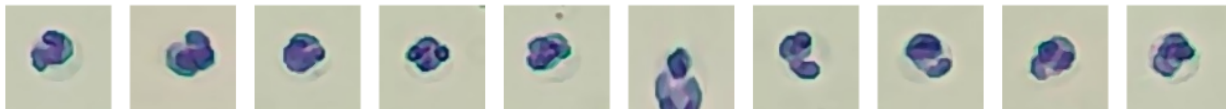

Number: 364 sheets/143 images/754 images

Concentration: 4.32  $10^3/uL$

**NSH**



Number: 118 sheets/143 images/754 images

Concentration: 0.17  $10^3/uL$

**LYM**

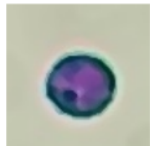

Number: 426 sheets/143 images/754 images

Concentration: 4.20  $10^3/uL$

**MON**

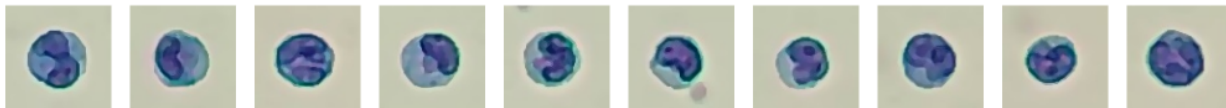
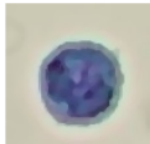

Number: 53 sheets/143 images/754 images

Concentration: 0.69  $10^3/uL$

# BATINGA ANIMAL MEDICAL CENTER Test Report of Hematology Analysis

Pet Name: MYBY

Medical Record No.:

Report time: 2026-04-20 17:54:47

<p>EOS</p> 	 <p>Number: 17 sheets/143 images/754 images   Concentration: <math>0.15 \times 10^3/\mu\text{L}</math></p>
<p>RET</p> 	 <p>Number: 20 sheets/143 images/754 images   Concentration: <math>1.87 \times 10^3/\mu\text{L}</math></p>
<p>ETG</p> 	 <p>Number: 22 sheets/36 images/754 images   Concentration: <math>0.01 \times 10^{12}/\text{L}</math></p>
<p>SPH</p> 	 <p>Number: 106 sheets/36 images/754 images   Concentration: <math>29.55 \times 10^9/\text{L}</math></p>
<p>P-LCC</p> 	 <p>Number: 872 sheets/575 images/754 images   Concentration: <math>12.05 \times 10^3/\mu\text{L}</math></p>