

BATINGA ANIMAL MEDICAL CENTER Test Report of Hematology Analysis

Pet Name: Snowie

Pet type: Feline

Gender: Female

Medical Record No.:

Report time: 2026-04-23 14:38:42

Testing results

Test Items	Testing results	Reference Range
01. WBC	14.82 10 ³ /uL	2.87-17.02
NEU#	3.52 10 ³ /uL	2.30-10.29
NST#	0.02 10 ³ /uL	0.00-0.80
NSG#	3.41 10 ³ /uL	2.30-12.50
NSH#	0.09 10 ³ /uL	0.00-0.30
LYM#	9.49 10 ³ /uL ↑	0.92-6.88
MON#	0.62 10 ³ /uL	0.05-0.67
EOS#	1.19 10 ³ /uL	0.17-1.57
BAS#	0.00 10 ³ /uL	0.00-0.26
NEU%	23.78 % ↓	38.00-80.00
NST/WBC%	0.16 %	0.00-10.00
NST/NEU%	0.67 %	0.00-15.00
NSG%	23.00 % ↓	35.00-75.00
NSH/WBC%	0.62 %	0.00-3.00
NSH/NEU%	2.60 %	0.00-4.00
LYM%	64.04 % ↑	16.00-47.50
MON%	4.17 %	1.00-7.60
EOS%	8.02 %	1.00-11.10
BAS%	0.00 %	0.00-0.70
02. RBC	7.59 10 ⁶ /uL	6.54-12.20
HGB	9.85 g/dL	9.80-16.20
HCT	28.91 % ↓	30.30-52.30
MCV	38.10 fL	35.90-53.10
MCH	12.98 pg	11.80-17.30
MCHC	34.06 g/dL	28.10-35.80
RDW-CV	21.74 %	20.90-33.60
RDW-SD	18.53 fL	16.00-27.40
HDW-CV	15.03 %	7.00-30.00
HDW-SD	0.20 g/dL ↓	0.20-0.80
RET#	2.49 10 ³ /uL ↓	3.00-50.00
RET%	0.03 %	0.00-1.00
ETG#	0.00 10 ¹² /L	0.00-0.60
ETG%	0.00 %	0.00-0.25
SPH#	4.22 10 ⁹ /L	0.00-193.66
SPH%	0.06 %	0.00-2.71
03. PLT	7.34 10 ³ /uL ↓	151.00-600.00
MPV	12.29 fL	11.40-21.60
PDW	19.80 fL ↑	9.10-19.40
PCT	0.01 % ↓	0.17-0.86
APLT#	0.00 10 ³ /uL	0.00-0.15
P-LCC	0.44 10 ³ /uL	0.00-103.00
P-LCR	6.00 %	0.00-30.00

BATINGA ANIMAL MEDICAL CENTER Test Report of Hematology Analysis

Pet Name: Snowie

Medical Record No. :

Report time: 2026-04-23 14:38:42

WBC images

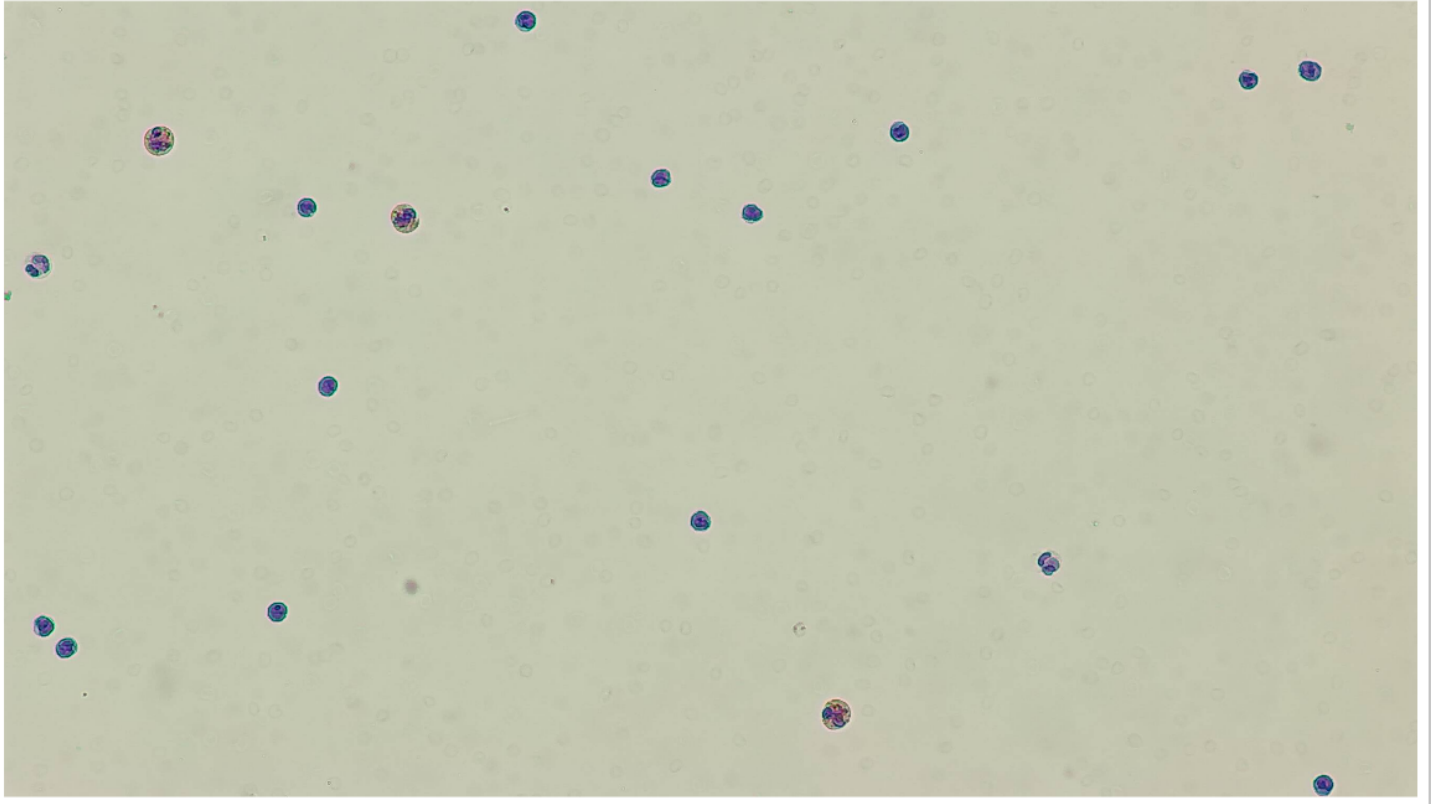

RBC&PLT images

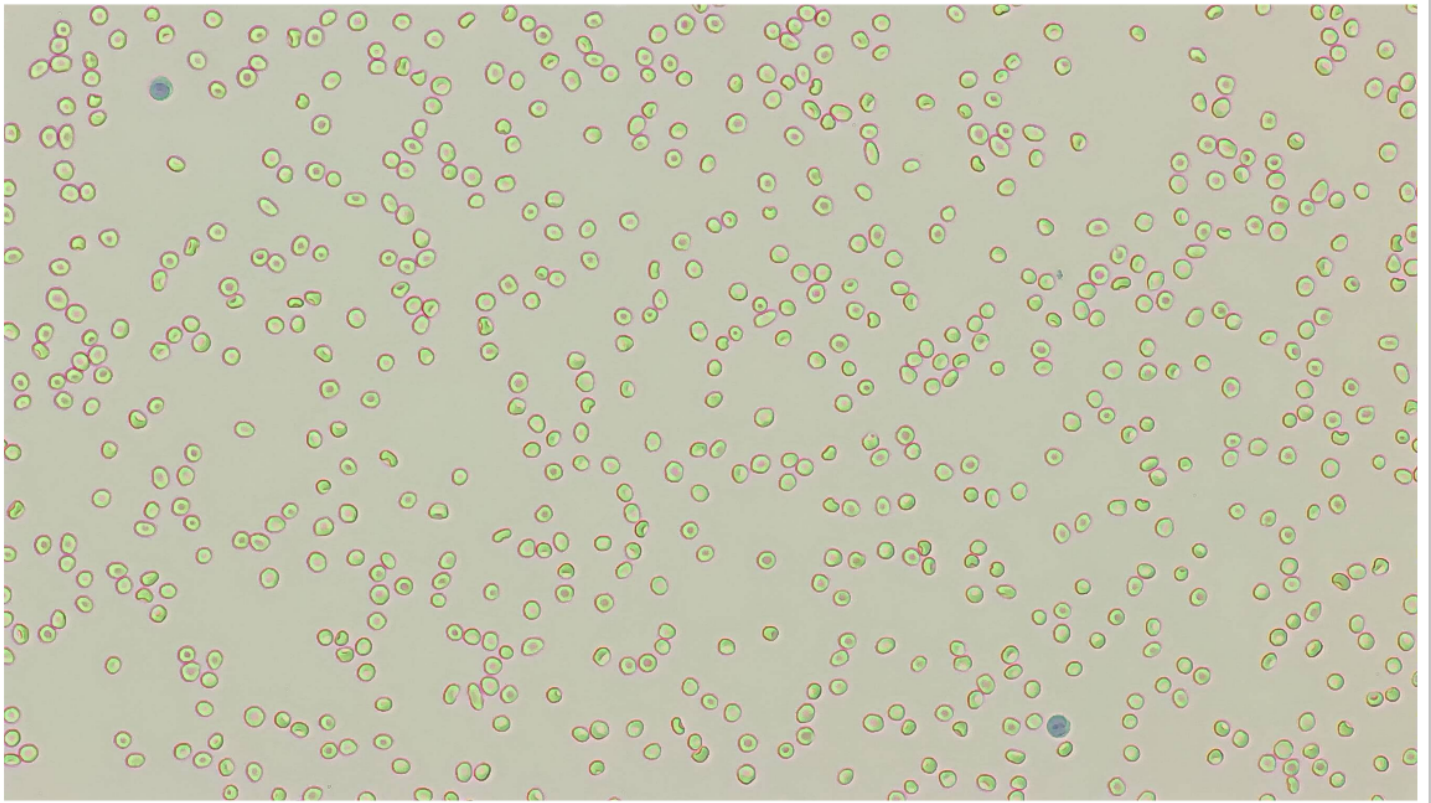

BATINGA ANIMAL MEDICAL CENTER Test Report of Hematology Analysis

Pet Name: Snowie

Medical Record No.:

Report time: 2026-04-23 14:38:42

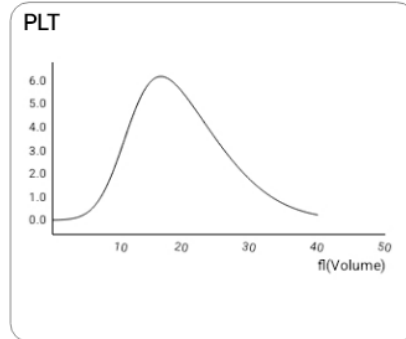
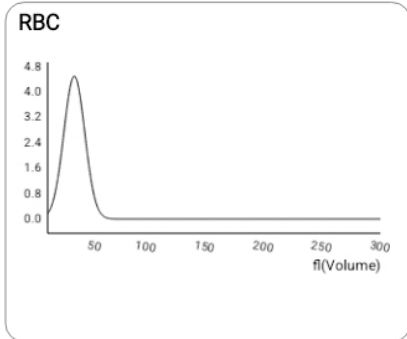
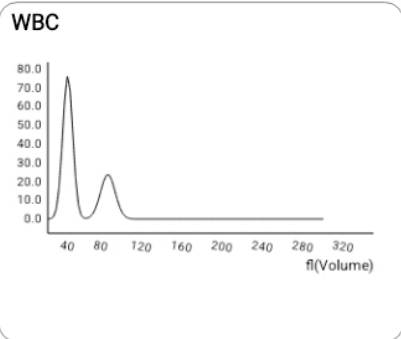

NST



Number: 2 sheets/143 images/754 images

Concentration: $0.02 \times 10^3/\mu\text{L}$

NSG

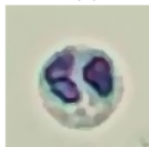

Number: 321 sheets/143 images/754 images

Concentration: $3.41 \times 10^3/\mu\text{L}$

NSH



Number: 65 sheets/143 images/754 images

Concentration: $0.09 \times 10^3/\mu\text{L}$

LYM

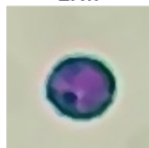

Number: 1000 sheets/143 images/754 images

Concentration: $9.49 \times 10^3/\mu\text{L}$

MON

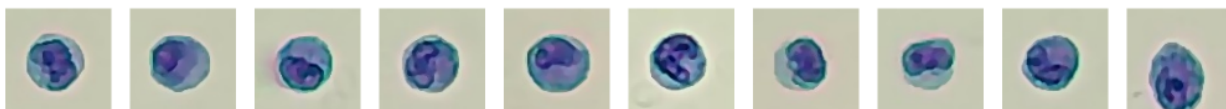
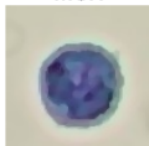

Number: 38 sheets/143 images/754 images

Concentration: $0.62 \times 10^3/\mu\text{L}$

BATINGA ANIMAL MEDICAL CENTER Test Report of Hematology Analysis

Pet Name: Snowie

Medical Record No.:

Report time: 2026-04-23 14:38:42

EOS



Number: 126 sheets/143 images/754 images

Concentration: $1.19 \times 10^3/\mu\text{L}$

RET



Number: 32 sheets/143 images/754 images

Concentration: $2.49 \times 10^3/\mu\text{L}$

ETG



Number: 4 sheets/36 images/754 images

Concentration: $0.00 \times 10^{12}/\text{L}$

SPH



Number: 12 sheets/36 images/754 images

Concentration: $4.22 \times 10^9/\text{L}$

P-LCC

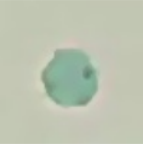

Number: 25 sheets/575 images/754 images

Concentration: $0.44 \times 10^3/\mu\text{L}$