

# BATINGA ANIMAL MEDICAL CENTER Test Report of Hematology Analysis

Pet Name: Evangeline

Pet type: Feline

Gender: Female

Medical Record No.:

Report time: 2026-04-23 15:42:29

## Testing results

Test Items	Testing results	Reference Range
01. WBC	10.55 10 <sup>3</sup> /uL	2.87-17.02
NEU#	6.62 10 <sup>3</sup> /uL	2.30-10.29
NST#	0.03 10 <sup>3</sup> /uL	0.00-0.80
NSG#	6.38 10 <sup>3</sup> /uL	2.30-12.50
NSH#	0.21 10 <sup>3</sup> /uL	0.00-0.30
LYM#	2.07 10 <sup>3</sup> /uL	0.92-6.88
MON#	0.66 10 <sup>3</sup> /uL	0.05-0.67
EOS#	1.20 10 <sup>3</sup> /uL	0.17-1.57
BAS#	0.01 10 <sup>3</sup> /uL	0.00-0.26
NEU%	62.73 %	38.00-80.00
NST/WBC%	0.30 %	0.00-10.00
NST/NEU%	0.48 %	0.00-15.00
NSG%	60.44 %	35.00-75.00
NSH/WBC%	1.98 %	0.00-3.00
NSH/NEU%	3.16 %	0.00-4.00
LYM%	19.57 %	16.00-47.50
MON%	6.26 %	1.00-7.60
EOS%	11.35 % ↑	1.00-11.10
BAS%	0.10 %	0.00-0.70
02. RBC	8.87 10 <sup>6</sup> /uL	6.54-12.20
HGB	13.26 g/dL	9.80-16.20
HCT	36.11 %	30.30-52.30
MCV	40.69 fL	35.90-53.10
MCH	14.94 pg	11.80-17.30
MCHC	36.72 g/dL ↑	28.10-35.80
RDW-CV	20.32 % ↓	20.90-33.60
RDW-SD	15.72 fL ↓	16.00-27.40
HDW-CV	13.24 %	7.00-30.00
HDW-SD	0.20 g/dL ↓	0.20-0.80
RET#	1.82 10 <sup>3</sup> /uL ↓	3.00-50.00
RET%	0.02 %	0.00-1.00
ETG#	0.00 10 <sup>12</sup> /L	0.00-0.60
ETG%	0.00 %	0.00-0.25
SPH#	0.32 10 <sup>9</sup> /L	0.00-193.66
SPH%	0.00 %	0.00-2.71
03. PLT	233.70 10 <sup>3</sup> /uL	151.00-600.00
MPV	13.43 fL	11.40-21.60
PDW	16.20 fL	9.10-19.40
PCT	0.31 %	0.17-0.86
APLT#	0.00 10 <sup>3</sup> /uL	0.00-0.15
P-LCC	14.02 10 <sup>3</sup> /uL	0.00-103.00
P-LCR	6.00 %	0.00-30.00

# BATINGA ANIMAL MEDICAL CENTER Test Report of Hematology Analysis

Pet Name: Evangeline

Medical Record No.:

Report time: 2026-04-23 15:42:29

WBC images

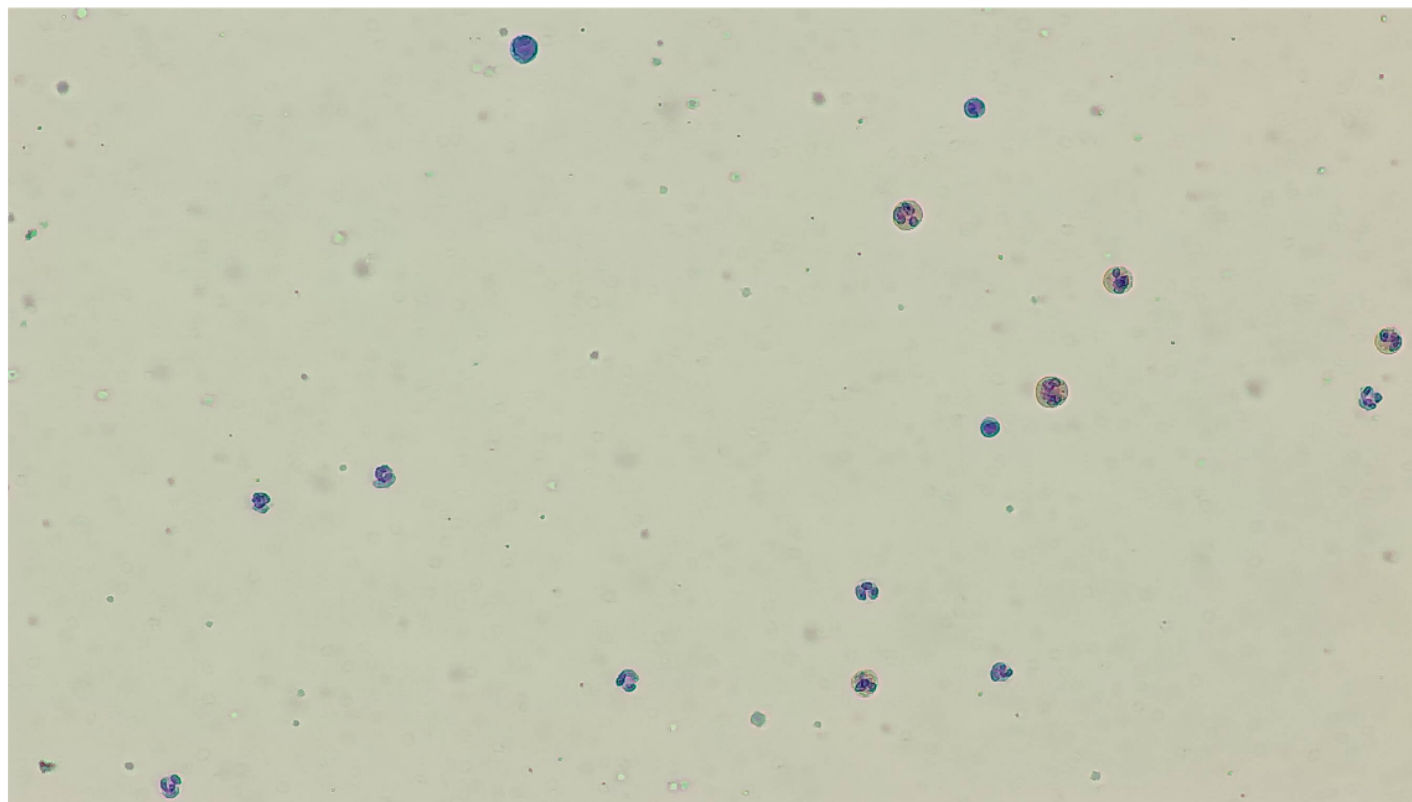

RBC&PLT images

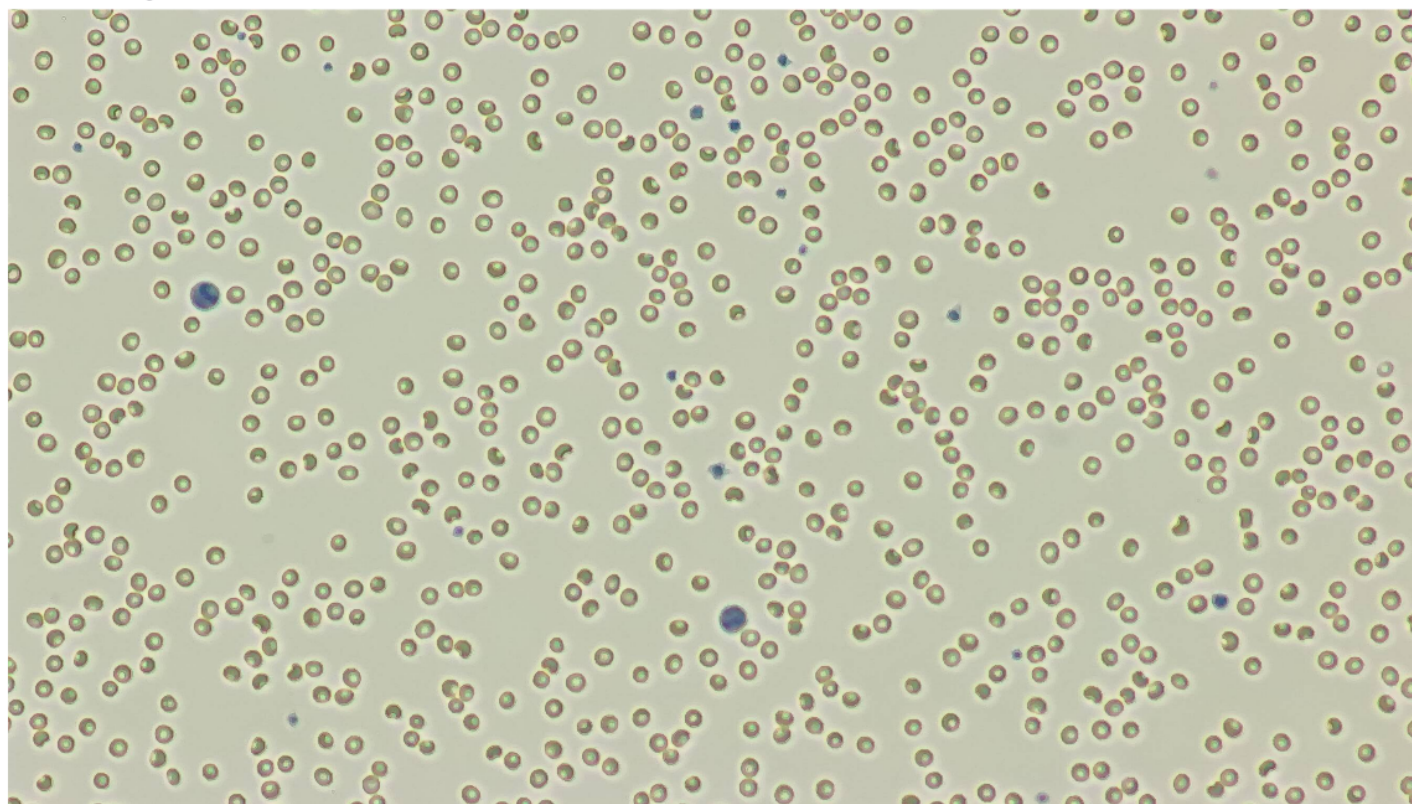

# BATINGA ANIMAL MEDICAL CENTER Test Report of Hematology Analysis

Pet Name: Evangeline

Medical Record No. :

Report time: 2026-04-23 15:42:29

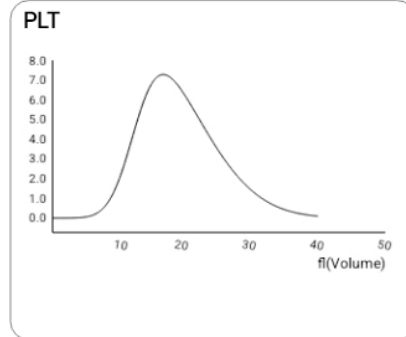
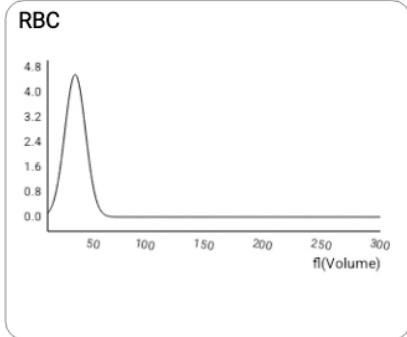
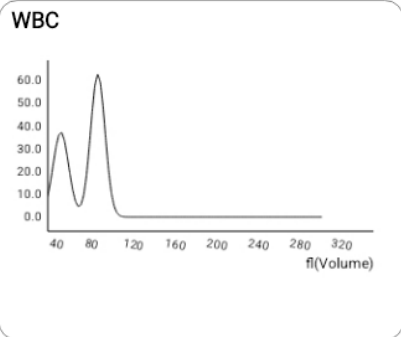

**NST**

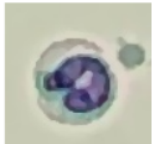

Number: 4 sheets/143 images/754 images

Concentration:  $0.03 \times 10^3/\mu\text{L}$

**NSG**

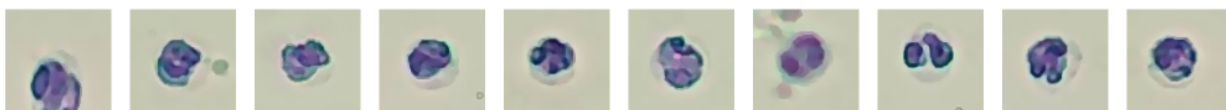
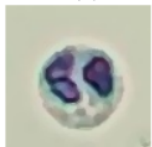

Number: 568 sheets/143 images/754 images

Concentration:  $6.38 \times 10^3/\mu\text{L}$

**NSH**



Number: 152 sheets/143 images/754 images

Concentration:  $0.21 \times 10^3/\mu\text{L}$

**LYM**

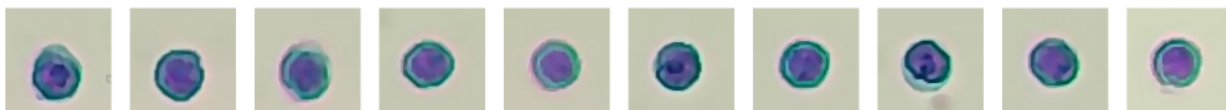
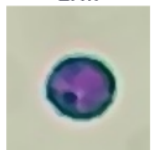

Number: 231 sheets/143 images/754 images

Concentration:  $2.07 \times 10^3/\mu\text{L}$

**MON**

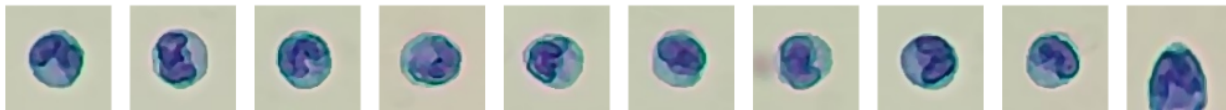
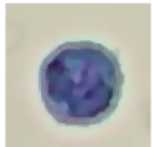

Number: 50 sheets/143 images/754 images

Concentration:  $0.66 \times 10^3/\mu\text{L}$

# BATINGA ANIMAL MEDICAL CENTER Test Report of Hematology Analysis

Pet Name: Evangeline

Medical Record No.:

Report time: 2026-04-23 15:42:29

EOS

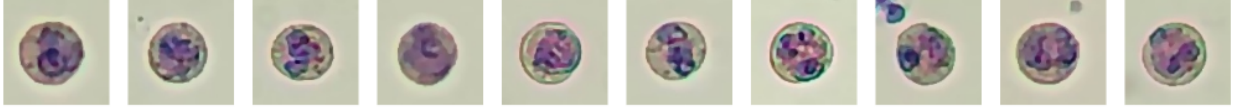

Number: 125 sheets/143 images/754 images

Concentration:  $1.20 \times 10^3/\mu\text{L}$

BAS

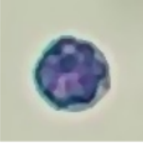

Number: 1 sheets/143 images/754 images

Concentration:  $0.01 \times 10^3/\mu\text{L}$

RET



Number: 21 sheets/143 images/754 images

Concentration:  $1.82 \times 10^3/\mu\text{L}$

ETG



Number: 1 sheets/36 images/754 images

Concentration:  $0.00 \times 10^{12}/\text{L}$

SPH

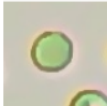

Number: 1 sheets/36 images/754 images

Concentration:  $0.32 \times 10^9/\text{L}$

P-LCC



Number: 928 sheets/575 images/754 images

Concentration:  $14.02 \times 10^3/\mu\text{L}$