

# BATINGA ANIMAL MEDICAL CENTER Test Report of Hematology Analysis

Pet Name: Bigboy

Pet type: Canine

Gender: Male

Medical Record No.:

Report time: 2026-04-25 09:18:50

## Testing results

Test Items	Testing results	Reference Range
01. WBC	18.34 10 <sup>3</sup> /uL ↑	5.05-16.76
NEU#	13.26 10 <sup>3</sup> /uL ↑	2.95-11.64
NST#	0.11 10 <sup>3</sup> /uL	0.00-0.80
NSG#	12.72 10 <sup>3</sup> /uL ↑	2.50-11.30
NSH#	0.43 10 <sup>3</sup> /uL ↑	0.00-0.40
LYM#	3.22 10 <sup>3</sup> /uL	1.05-5.10
MON#	0.85 10 <sup>3</sup> /uL	0.16-1.12
EOS#	0.99 10 <sup>3</sup> /uL	0.06-1.23
BAS#	0.02 10 <sup>3</sup> /uL	0.00-0.10
NEU%	72.29 %	52.00-78.00
NST/WBC%	0.59 %	0.00-10.00
NST/NEU%	0.82 %	0.00-20.00
NSG%	69.34 %	50.00-75.00
NSH/WBC%	2.36 %	0.00-5.00
NSH/NEU%	3.26 %	0.00-7.00
LYM%	17.58 %	16.00-41.50
MON%	4.61 %	1.00-13.00
EOS%	5.40 %	0.50-11.85
BAS%	0.12 %	0.00-0.90
02. RBC	8.25 10 <sup>6</sup> /uL	5.65-8.87
HGB	15.60 g/dL	13.10-20.50
HCT	48.36 %	37.30-61.70
MCV	58.64 fL ↓	61.60-73.50
MCH	18.92 pg ↓	21.20-25.90
MCHC	32.27 g/dL	32.00-37.90
RDW-CV	13.60 %	11.20-17.10
RDW-SD	27.02 fL	25.60-41.60
HDW-CV	12.50 %	7.00-20.00
HDW-SD	0.24 g/dL	0.20-0.80
RET#	23.19 10 <sup>3</sup> /uL	3.00-110.00
RET%	0.28 %	0.00-1.50
ETG#	0.00 10 <sup>12</sup> /L	0.00-0.50
ETG%	0.00 %	0.00-0.16
SPH#	0.00 10 <sup>9</sup> /L	0.00-130.00
SPH%	0.00 %	0.00-1.54
03. PLT	348.91 10 <sup>3</sup> /uL	148.00-484.00
MPV	12.41 fL	8.70-13.20
PDW	11.34 fL	9.10-19.40
PCT	0.43 %	0.14-0.46
APLT#	0.00 10 <sup>3</sup> /uL	0.00-0.15
P-LCC	21.54 10 <sup>3</sup> /uL	0.00-66.00
P-LCR	6.17 %	0.00-25.00

# BATINGA ANIMAL MEDICAL CENTER Test Report of Hematology Analysis

Pet Name: Bigboy

Medical Record No. :

Report time: 2026-04-25 09:18:50

WBC images

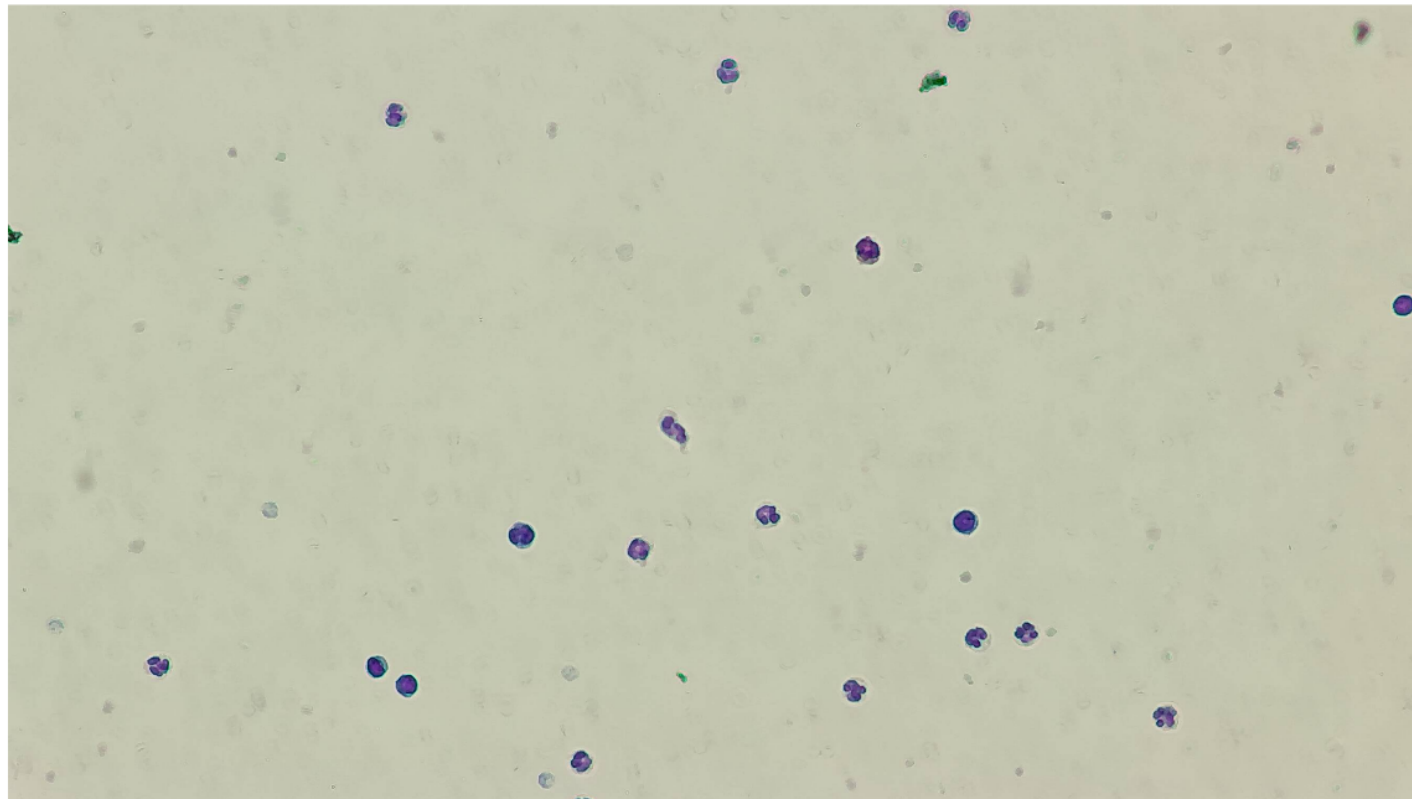

RBC&PLT images

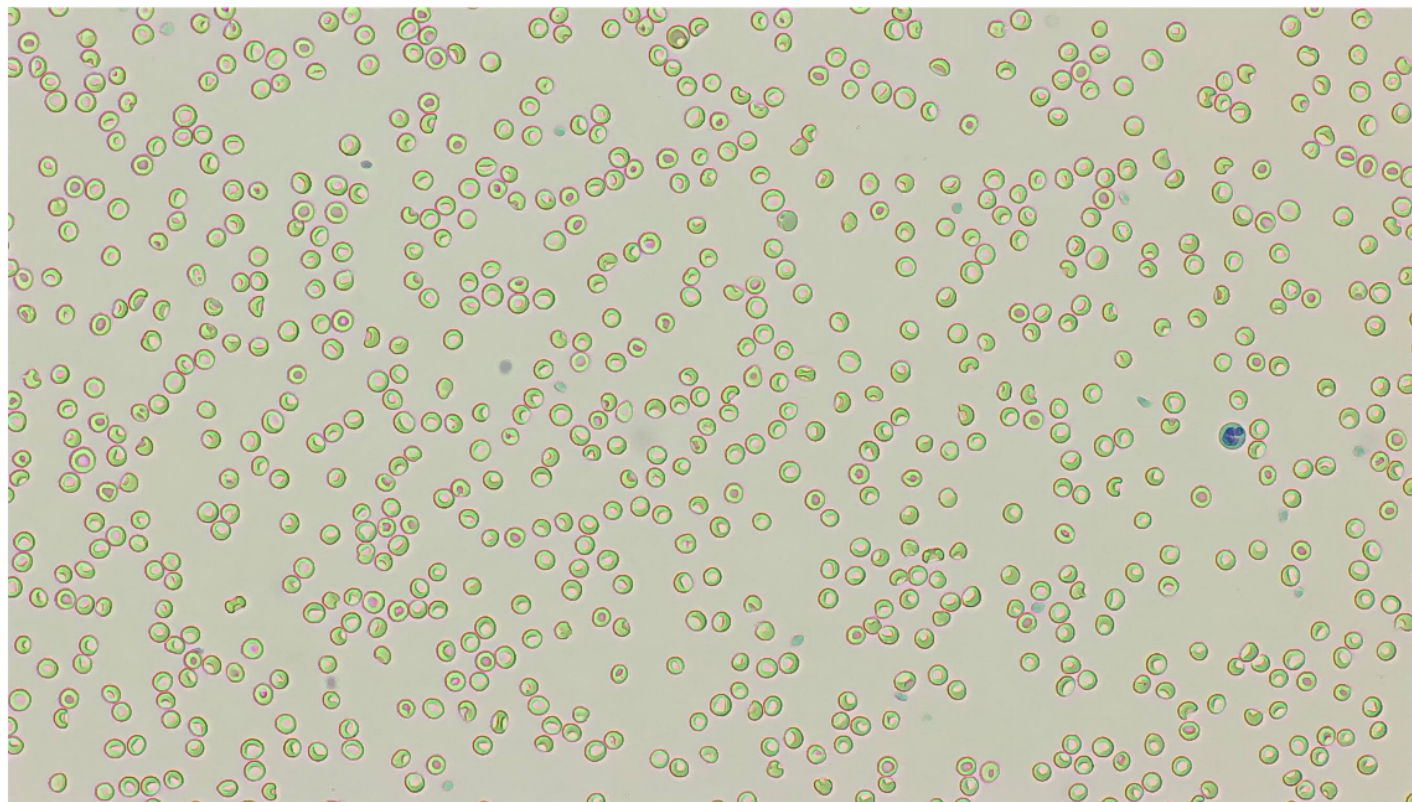

# BATINGA ANIMAL MEDICAL CENTER Test Report of Hematology Analysis

Pet Name: Bigboy

Medical Record No. :

Report time: 2026-04-25 09:18:50

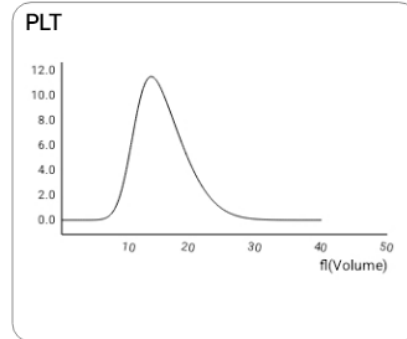
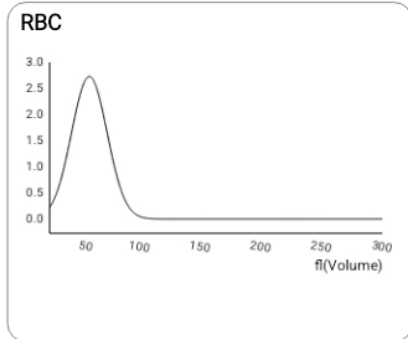
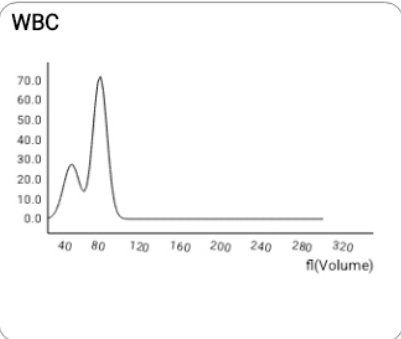

**NST**

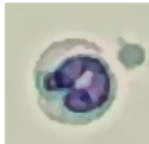

Number: 10 sheets/143 images/754 images

Concentration: 0.11  $10^3/\mu\text{L}$

**NSG**

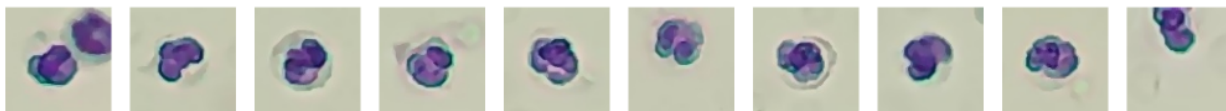

Number: 1090 sheets/143 images/754 images

Concentration: 12.72  $10^3/\mu\text{L}$

**NSH**

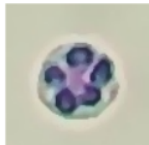

Number: 308 sheets/143 images/754 images

Concentration: 0.43  $10^3/\mu\text{L}$

**LYM**

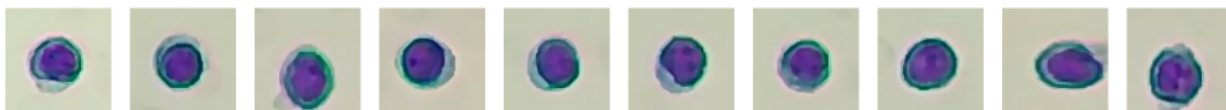

Number: 367 sheets/143 images/754 images

Concentration: 3.22  $10^3/\mu\text{L}$

**MON**

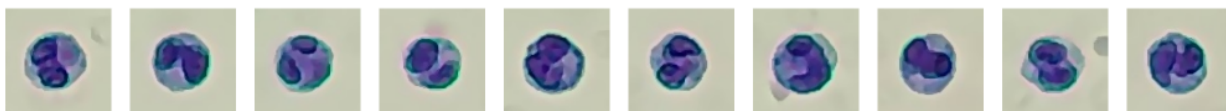
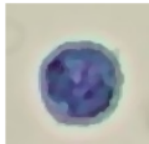

Number: 48 sheets/143 images/754 images

Concentration: 0.85  $10^3/\mu\text{L}$

# BATINGA ANIMAL MEDICAL CENTER Test Report of Hematology Analysis

Pet Name: Bigboy

Medical Record No.:

Report time: 2026-04-25 09:18:50

EOS

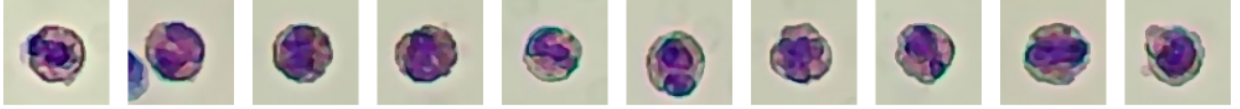

Number: 95 sheets/143 images/754 images

Concentration:  $0.99 \times 10^3/\mu\text{L}$

BAS

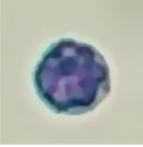

Number: 2 sheets/143 images/754 images

Concentration:  $0.02 \times 10^3/\mu\text{L}$

RET



Number: 246 sheets/143 images/754 images

Concentration:  $23.19 \times 10^3/\mu\text{L}$

ETG



Number: 1 sheets/36 images/754 images

Concentration:  $0.00 \times 10^{12}/\text{L}$

P-LCC

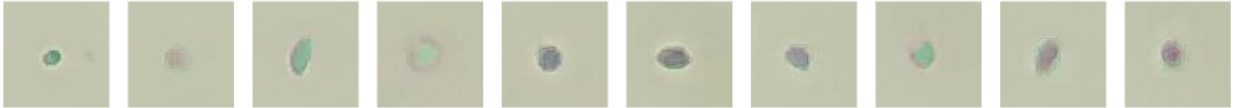

Number: 1325 sheets/575 images/754 images

Concentration:  $21.54 \times 10^3/\mu\text{L}$