

BATINGA ANIMAL MEDICAL CENTER Test Report of Hematology Analysis

Pet Name: Ching

Pet type: Feline

Gender: Female

Medical Record No.:

Report time: 2026-04-26 09:46:39

Testing results

Test Items	Testing results	Reference Range
01. WBC	15.30 10 ³ /uL	2.87-17.02
NEU#	7.50 10 ³ /uL	2.30-10.29
NST#	0.02 10 ³ /uL	0.00-0.80
NSG#	7.41 10 ³ /uL	2.30-12.50
NSH#	0.07 10 ³ /uL	0.00-0.30
LYM#	6.26 10 ³ /uL	0.92-6.88
MON#	0.78 10 ³ /uL ↑	0.05-0.67
EOS#	0.76 10 ³ /uL	0.17-1.57
BAS#	0.00 10 ³ /uL	0.00-0.26
NEU%	49.00 %	38.00-80.00
NST/WBC%	0.16 %	0.00-10.00
NST/NEU%	0.32 %	0.00-15.00
NSG%	48.41 %	35.00-75.00
NSH/WBC%	0.43 %	0.00-3.00
NSH/NEU%	0.88 %	0.00-4.00
LYM%	40.93 %	16.00-47.50
MON%	5.11 %	1.00-7.60
EOS%	4.97 %	1.00-11.10
BAS%	0.00 %	0.00-0.70
02. RBC	9.78 10 ⁶ /uL	6.54-12.20
HGB	13.16 g/dL	9.80-16.20
HCT	38.58 %	30.30-52.30
MCV	39.43 fL	35.90-53.10
MCH	13.45 pg	11.80-17.30
MCHC	34.11 g/dL	28.10-35.80
RDW-CV	21.63 %	20.90-33.60
RDW-SD	17.26 fL	16.00-27.40
HDW-CV	14.93 %	7.00-30.00
HDW-SD	0.20 g/dL	0.20-0.80
RET#	25.54 10 ³ /uL	3.00-50.00
RET%	0.26 %	0.00-1.00
ETG#	0.00 10 ¹² /L	0.00-0.60
ETG%	0.00 %	0.00-0.25
SPH#	1.69 10 ⁹ /L	0.00-193.66
SPH%	0.02 %	0.00-2.71
03. PLT	146.37 10 ³ /uL ↓	151.00-600.00
MPV	12.92 fL	11.40-21.60
PDW	16.71 fL	9.10-19.40
PCT	0.19 %	0.17-0.86
APLT#	8.72 10 ³ /uL ↑	0.00-0.15
P-LCC	8.78 10 ³ /uL	0.00-103.00
P-LCR	6.00 %	0.00-30.00

BATINGA ANIMAL MEDICAL CENTER Test Report of Hematology Analysis

Pet Name: Ching

Medical Record No.:

Report time: 2026-04-26 09:46:39

WBC images

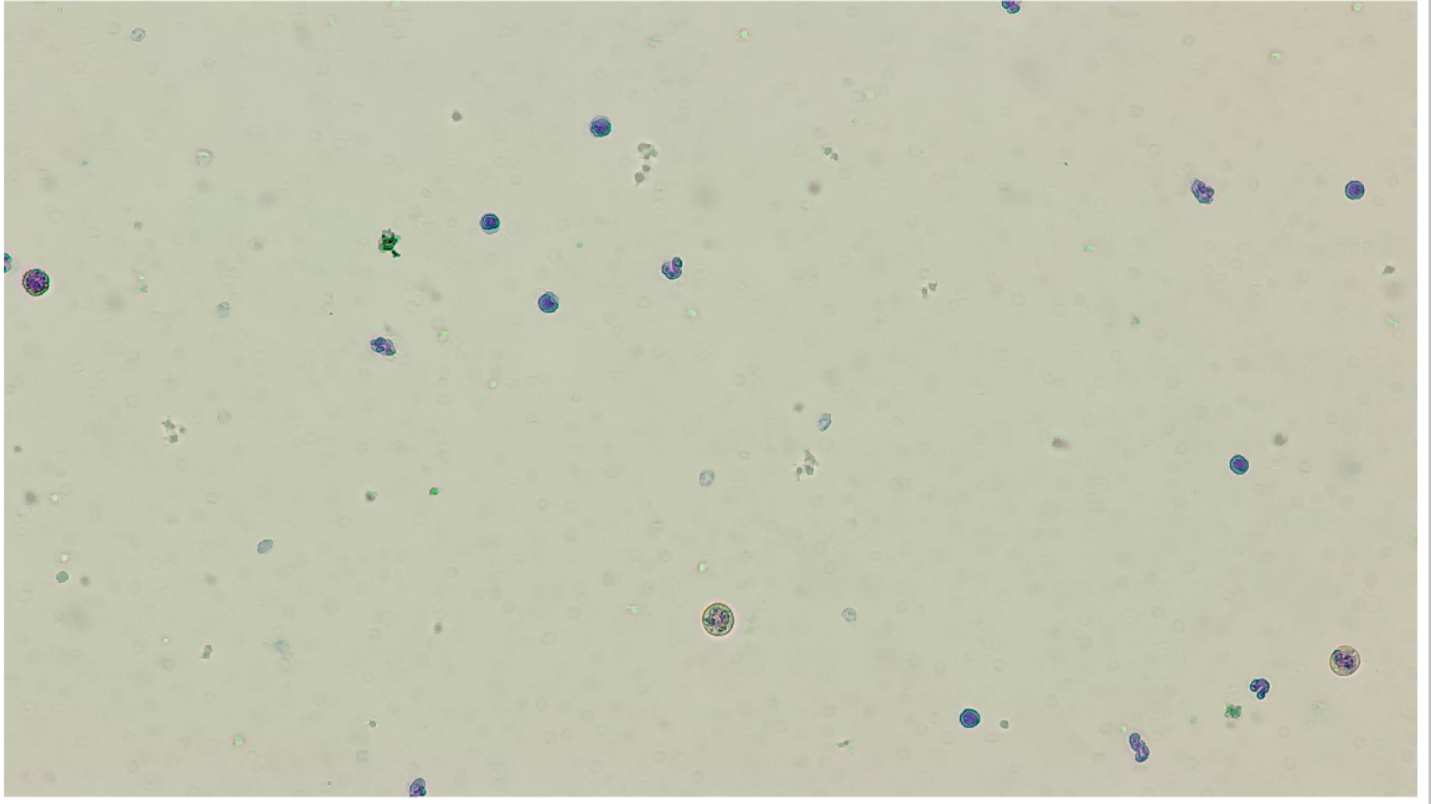

RBC&PLT images

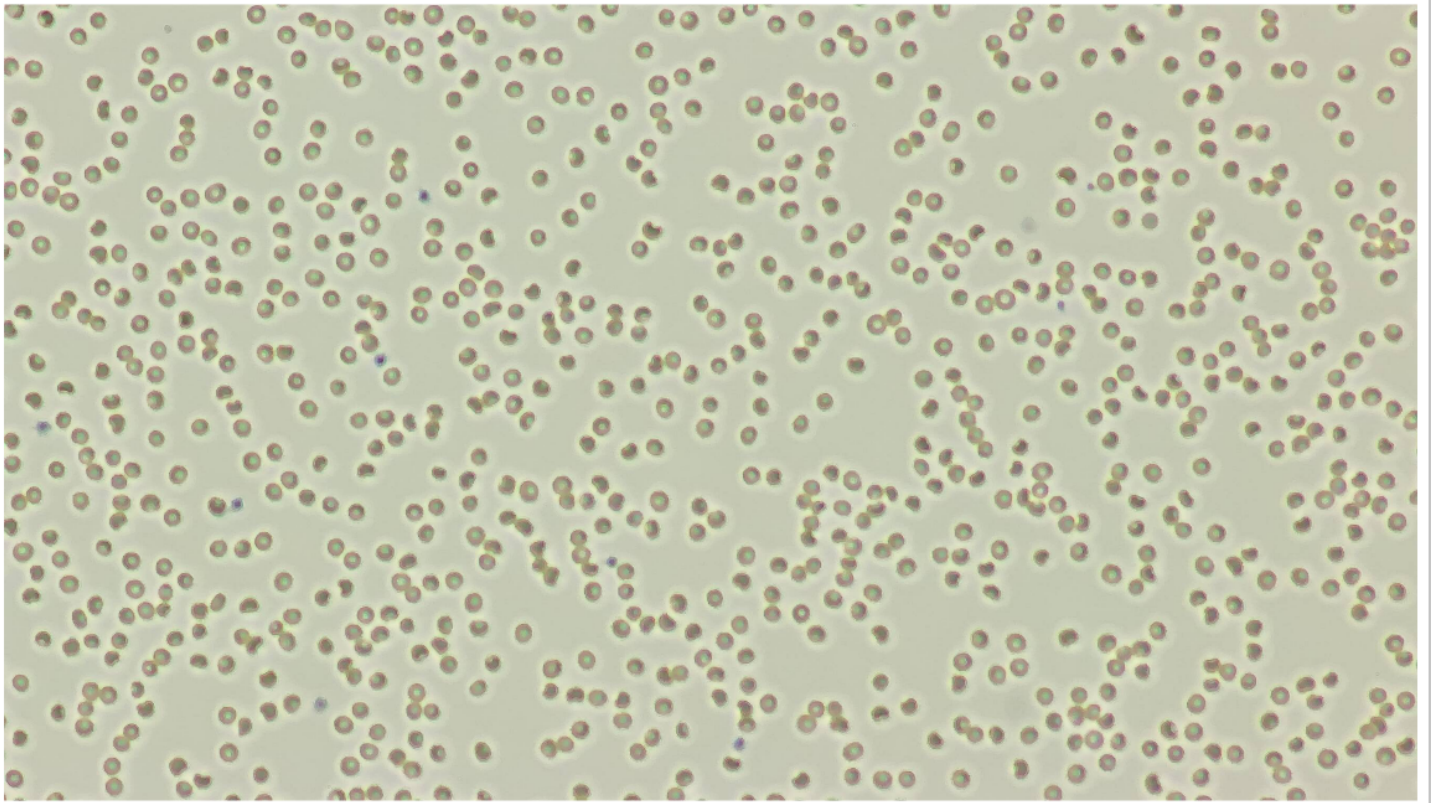

BATINGA ANIMAL MEDICAL CENTER Test Report of Hematology Analysis

Pet Name: Ching

Medical Record No. :

Report time: 2026-04-26 09:46:39

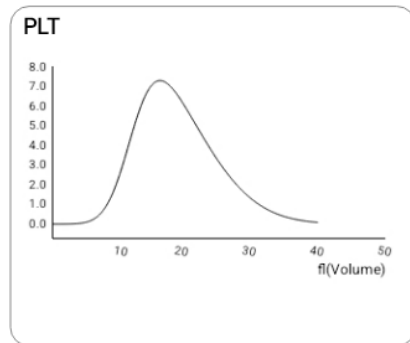
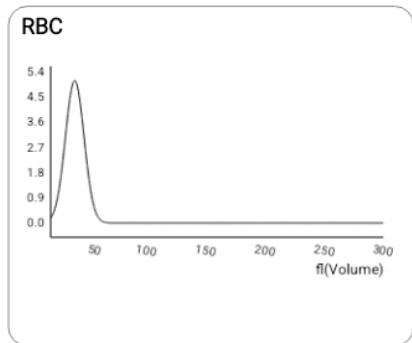
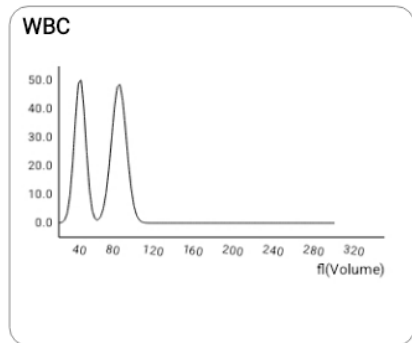

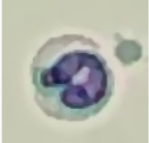
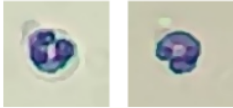

NST

Number: 2 sheets/143 images/754 images | Concentration: 0.02 10³/uL

NSG

Number: 768 sheets/143 images/754 images | Concentration: 7.41 10³/uL

NSH

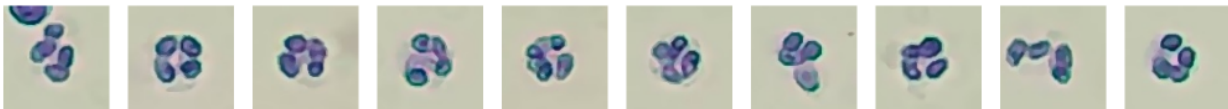

Number: 54 sheets/143 images/754 images | Concentration: 0.07 10³/uL

LYM

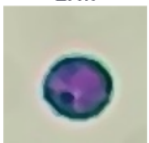
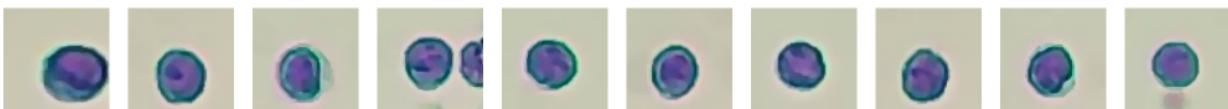
Number: 662 sheets/143 images/754 images | Concentration: 6.26 10³/uL

MON

Number: 49 sheets/143 images/754 images | Concentration: 0.78 10³/uL

BATINGA ANIMAL MEDICAL CENTER Test Report of Hematology Analysis

Pet Name: Ching

Medical Record No.:

Report time: 2026-04-26 09:46:39

EOS

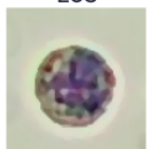

Number: 82 sheets/143 images/754 images

Concentration: 0.76 $10^3/\mu\text{L}$

RET



Number: 271 sheets/143 images/754 images

Concentration: 25.54 $10^3/\mu\text{L}$

ETG



Number: 10 sheets/36 images/754 images

Concentration: 0.00 $10^{12}/\text{L}$

SPH



Number: 8 sheets/36 images/754 images

Concentration: 1.69 $10^9/\text{L}$

APLT

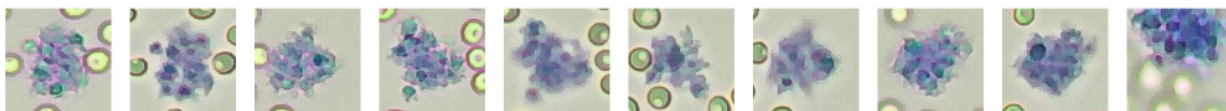
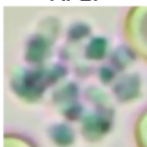

Number: 31 sheets/575 images/754 images

Concentration: 8.72 $10^3/\mu\text{L}$

P-LCC



Number: 500 sheets/575 images/754 images

Concentration: 8.78 $10^3/\mu\text{L}$