

BATINGA ANIMAL MEDICAL CENTER Test Report of Hematology Analysis

Pet Name: Mochi

Pet type: Feline

Gender: Male

Medical Record No.:

Report time: 2026-04-27 10:26:49

Testing results

Test Items	Testing results	Reference Range
02. WBC	18.63 10 ³ /uL ↑	2.87-17.02
NEU#	16.00 10 ³ /uL ↑	2.30-10.29
NST#	0.03 10 ³ /uL	0.00-0.80
NSG#	15.31 10 ³ /uL ↑	2.30-12.50
NSH#	0.66 10 ³ /uL ↑	0.00-0.30
LYM#	1.37 10 ³ /uL	0.92-6.88
MON#	1.06 10 ³ /uL ↑	0.05-0.67
EOS#	0.17 10 ³ /uL	0.17-1.57
BAS#	0.02 10 ³ /uL	0.00-0.26
NEU%	85.91 % ↑	38.00-80.00
NST/WBC%	0.17 %	0.00-10.00
NST/NEU%	0.20 %	0.00-15.00
NSG%	82.20 % ↑	35.00-75.00
NSH/WBC%	3.54 % ↑	0.00-3.00
NSH/NEU%	4.12 % ↑	0.00-4.00
LYM%	7.38 % ↓	16.00-47.50
MON%	5.67 %	1.00-7.60
EOS%	0.92 % ↓	1.00-11.10
BAS%	0.11 %	0.00-0.70
03. RBC	10.90 10 ⁶ /uL	6.54-12.20
HGB	14.49 g/dL	9.80-16.20
HCT	43.18 %	30.30-52.30
MCV	39.61 fL	35.90-53.10
MCH	13.29 pg	11.80-17.30
MCHC	33.56 g/dL	28.10-35.80
RDW-CV	21.46 %	20.90-33.60
RDW-SD	19.70 fL	16.00-27.40
HDW-CV	14.33 %	7.00-30.00
HDW-SD	0.19 g/dL ↓	0.20-0.80
RET#	6.42 10 ³ /uL	3.00-50.00
RET%	0.06 %	0.00-1.00
ETG#	0.00 10 ¹² /L	0.00-0.60
ETG%	0.00 %	0.00-0.25
SPH#	0.00 10 ⁹ /L	0.00-193.66
SPH%	0.00 %	0.00-2.71
04. PLT	482.80 10 ³ /uL	151.00-600.00
MPV	12.04 fL	11.40-21.60
PDW	17.10 fL	9.10-19.40
PCT	0.58 %	0.17-0.86
APLT#	0.84 10 ³ /uL ↑	0.00-0.15
P-LCC	28.97 10 ³ /uL	0.00-103.00
P-LCR	6.00 %	0.00-30.00

BATINGA ANIMAL MEDICAL CENTER Test Report of Hematology Analysis

Pet Name: Mochi

Medical Record No. :

Report time: 2026-04-27 10:26:49

WBC images

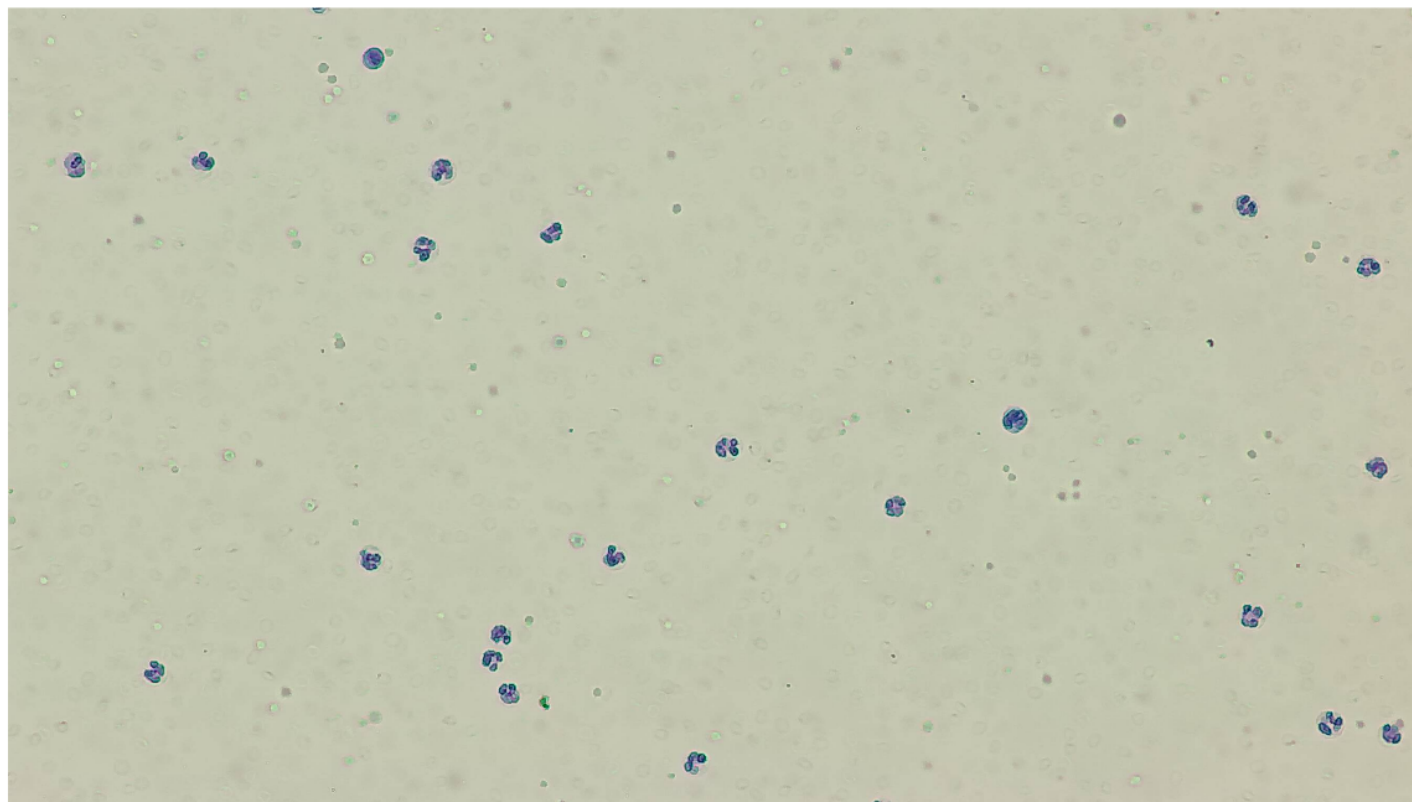

RBC&PLT images

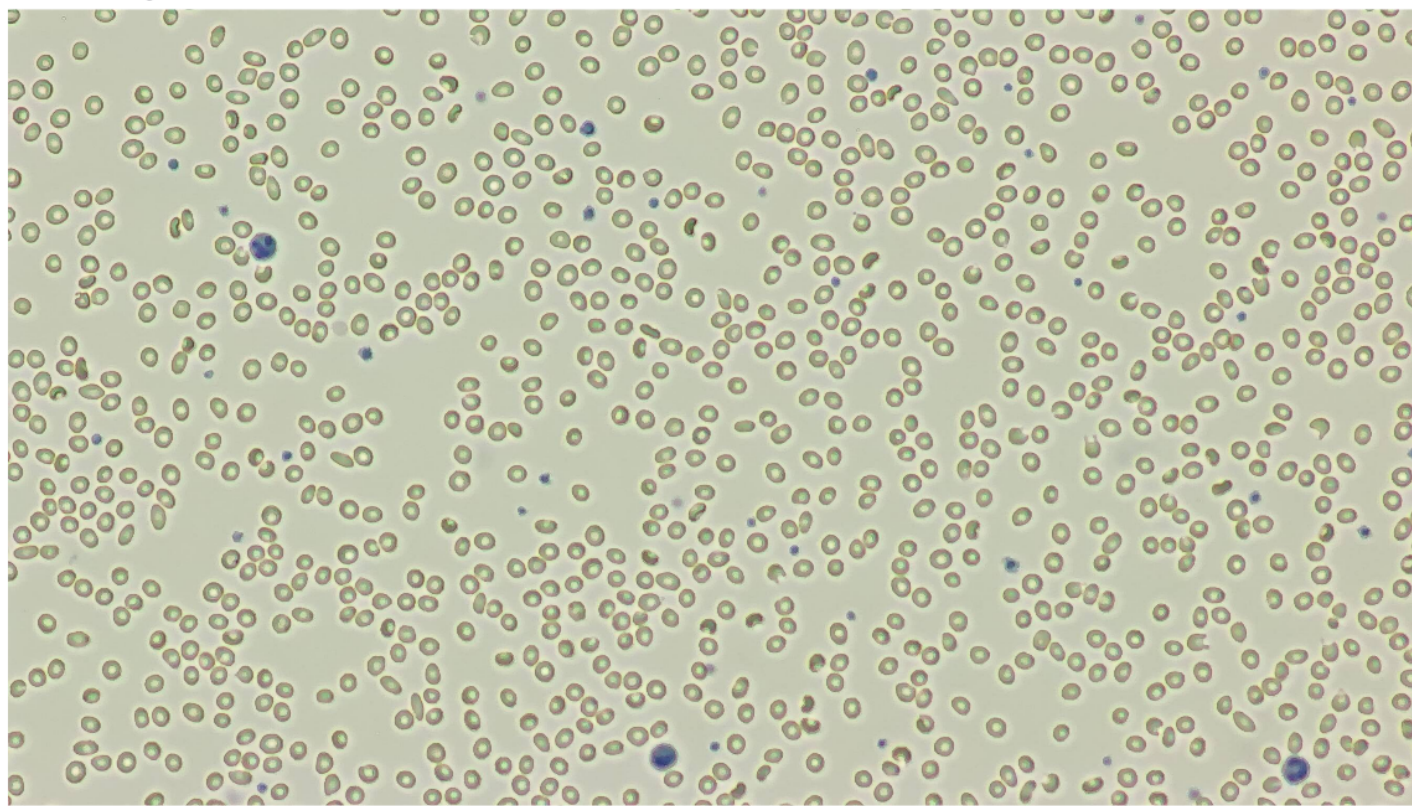

BATINGA ANIMAL MEDICAL CENTER Test Report of Hematology Analysis

Pet Name: Mochi

Medical Record No. :

Report time: 2026-04-27 10:26:49

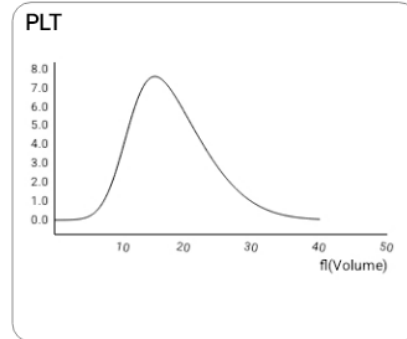
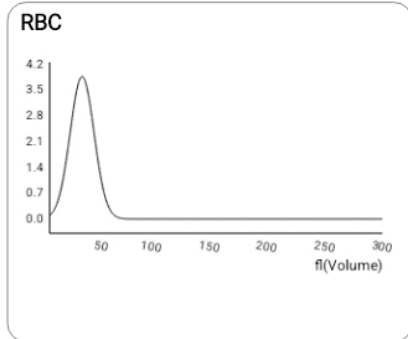
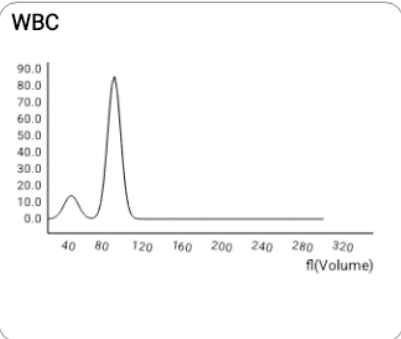

NST

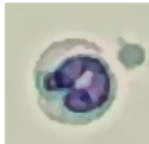

Number: 3 sheets/143 images/754 images

Concentration: 0.03 $10^3/uL$

NSG

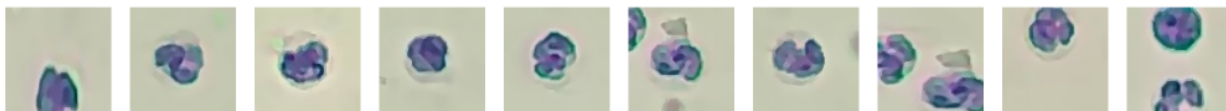

Number: 1204 sheets/143 images/754 images

Concentration: 15.31 $10^3/uL$

NSH

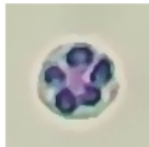

Number: 482 sheets/143 images/754 images

Concentration: 0.66 $10^3/uL$

LYM



Number: 162 sheets/143 images/754 images

Concentration: 1.37 $10^3/uL$

MON

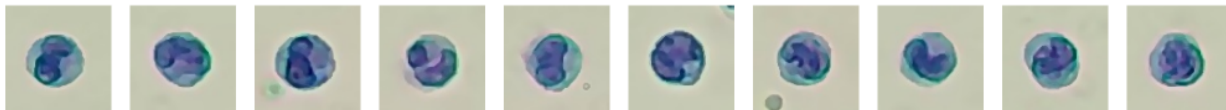
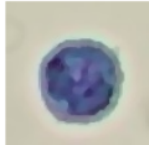

Number: 70 sheets/143 images/754 images

Concentration: 1.06 $10^3/uL$

BATINGA ANIMAL MEDICAL CENTER Test Report of Hematology Analysis

Pet Name: Mochi

Medical Record No.:

Report time: 2026-04-27 10:26:49

EOS

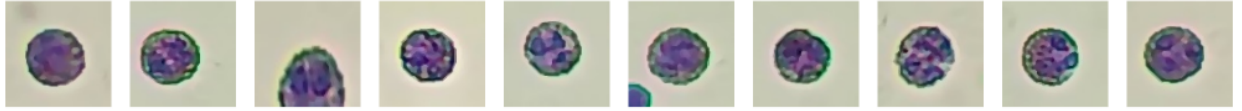

Number: 19 sheets/143 images/754 images

Concentration: $0.17 \cdot 10^3/\mu\text{L}$

BAS

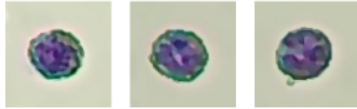
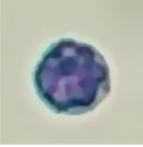

Number: 3 sheets/143 images/754 images

Concentration: $0.02 \cdot 10^3/\mu\text{L}$

RET



Number: 65 sheets/143 images/754 images

Concentration: $6.42 \cdot 10^3/\mu\text{L}$

ETG



Number: 4 sheets/36 images/754 images

Concentration: $0.00 \cdot 10^{12}/\text{L}$

APLT

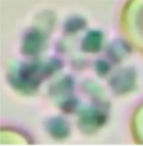

Number: 3 sheets/575 images/754 images

Concentration: $0.84 \cdot 10^3/\mu\text{L}$

P-LCC



Number: 1709 sheets/575 images/754 images

Concentration: $28.97 \cdot 10^3/\mu\text{L}$