

# BATINGA ANIMAL MEDICAL CENTER Test Report of Hematology Analysis

Pet Name: DAVY

Pet type: Feline

Gender: Female

Medical Record No.:

Report time: 2026-04-27 12:15:49

## Testing results

Test Items	Testing results	Reference Range
01. WBC	33.38 10 <sup>3</sup> /uL ↑	2.87-17.02
NEU#	20.98 10 <sup>3</sup> /uL ↑	2.30-10.29
NST#	0.21 10 <sup>3</sup> /uL	0.00-0.80
NSG#	20.23 10 <sup>3</sup> /uL ↑	2.30-12.50
NSH#	0.53 10 <sup>3</sup> /uL ↑	0.00-0.30
LYM#	7.29 10 <sup>3</sup> /uL ↑	0.92-6.88
MON#	4.02 10 <sup>3</sup> /uL ↑	0.05-0.67
EOS#	1.09 10 <sup>3</sup> /uL	0.17-1.57
BAS#	0.00 10 <sup>3</sup> /uL	0.00-0.26
NEU%	62.84 %	38.00-80.00
NST/WBC%	0.64 %	0.00-10.00
NST/NEU%	1.02 %	0.00-15.00
NSG%	60.60 %	35.00-75.00
NSH/WBC%	1.60 %	0.00-3.00
NSH/NEU%	2.55 %	0.00-4.00
LYM%	21.85 %	16.00-47.50
MON%	12.04 % ↑	1.00-7.60
EOS%	3.27 %	1.00-11.10
BAS%	0.00 %	0.00-0.70
02. RBC	9.93 10 <sup>6</sup> /uL	6.54-12.20
HGB	13.86 g/dL	9.80-16.20
HCT	38.10 %	30.30-52.30
MCV	38.36 fL	35.90-53.10
MCH	13.95 pg	11.80-17.30
MCHC	36.38 g/dL ↑	28.10-35.80
RDW-CV	21.79 %	20.90-33.60
RDW-SD	18.49 fL	16.00-27.40
HDW-CV	17.43 %	7.00-30.00
HDW-SD	0.24 g/dL	0.20-0.80
RET#	17.82 10 <sup>3</sup> /uL	3.00-50.00
RET%	0.18 %	0.00-1.00
ETG#	0.00 10 <sup>12</sup> /L	0.00-0.60
ETG%	0.00 %	0.00-0.25
SPH#	1.90 10 <sup>9</sup> /L	0.00-193.66
SPH%	0.02 %	0.00-2.71
03. PLT	231.44 10 <sup>3</sup> /uL	151.00-600.00
MPV	12.81 fL	11.40-21.60
PDW	17.57 fL	9.10-19.40
PCT	0.30 %	0.17-0.86
APLT#	0.56 10 <sup>3</sup> /uL ↑	0.00-0.15
P-LCC	13.89 10 <sup>3</sup> /uL	0.00-103.00
P-LCR	6.00 %	0.00-30.00

# BATINGA ANIMAL MEDICAL CENTER Test Report of Hematology Analysis

Pet Name: DAVY

Medical Record No. :

Report time: 2026-04-27 12:15:49

WBC images

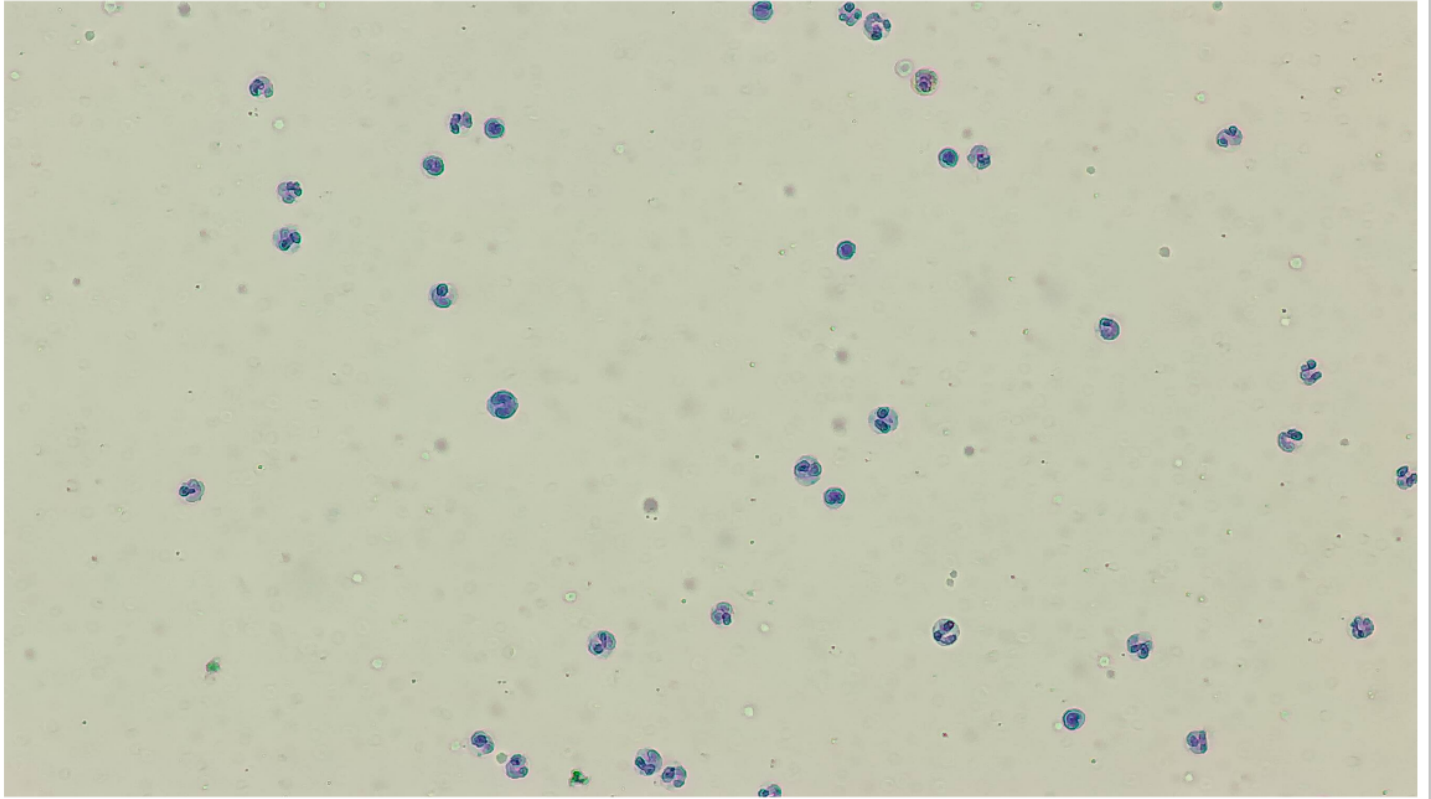

RBC&PLT images

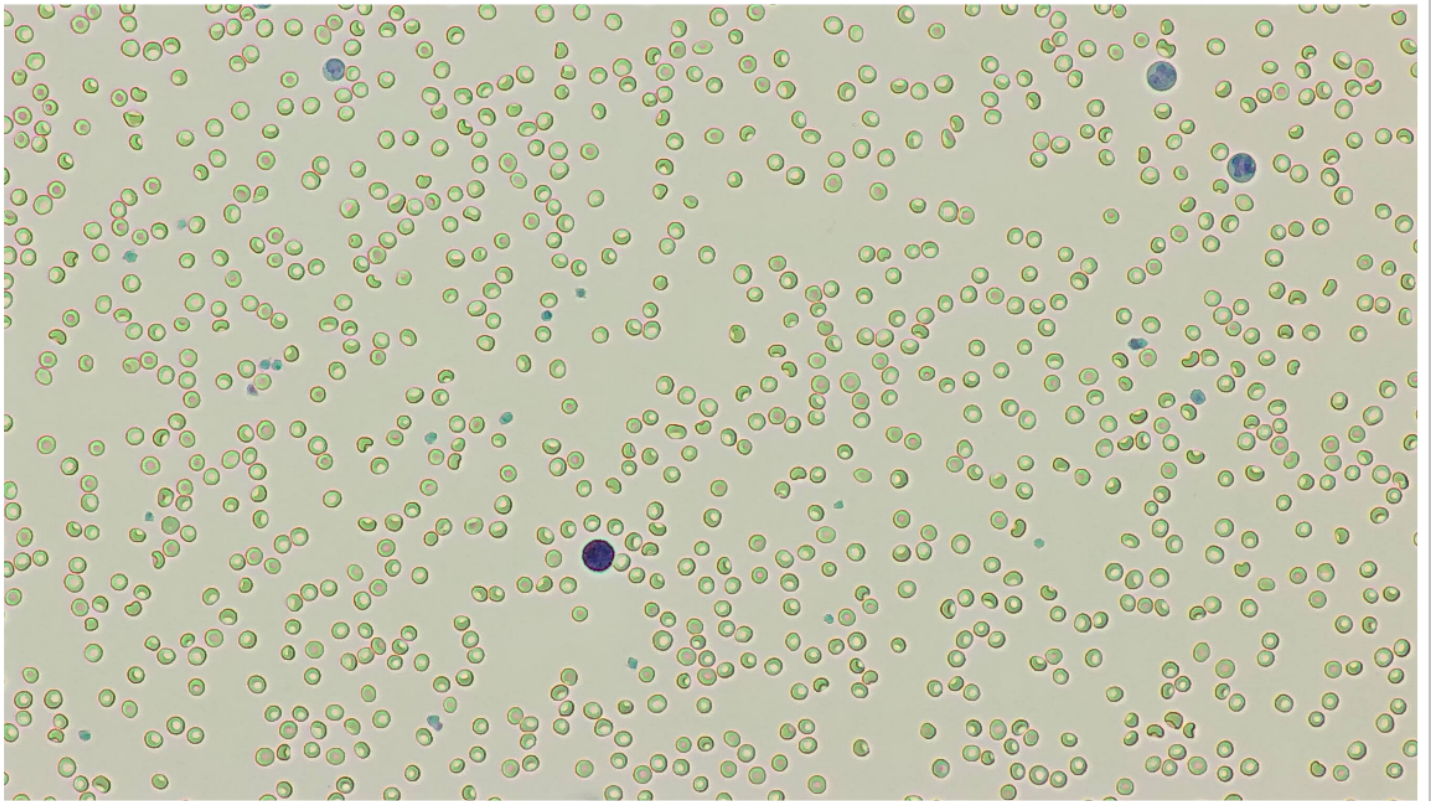

# BATINGA ANIMAL MEDICAL CENTER Test Report of Hematology Analysis

Pet Name: DAVY

Medical Record No. :

Report time: 2026-04-27 12:15:49

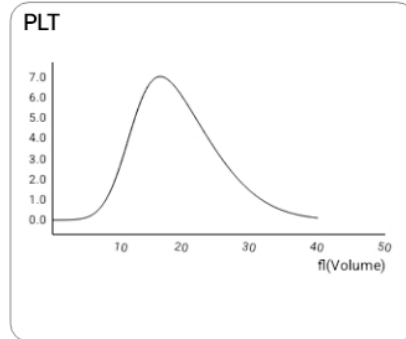
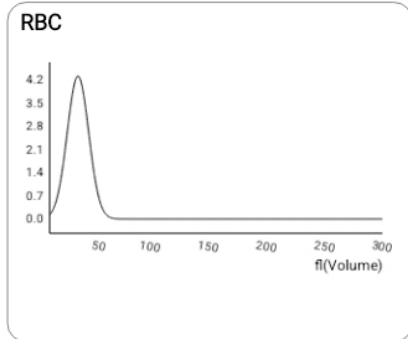
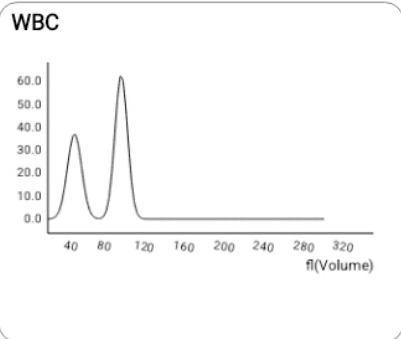

**NST**



Number: 21 sheets/143 images/754 images

Concentration: 0.21  $10^3/uL$

**NSG**

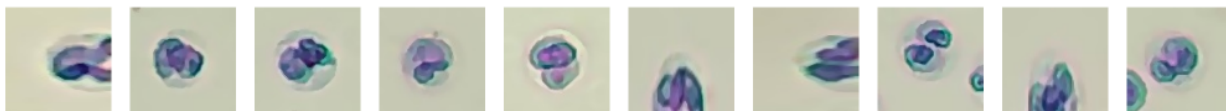
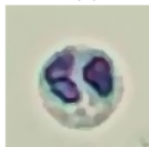

Number: 1806 sheets/143 images/754 images

Concentration: 20.23  $10^3/uL$

**NSH**

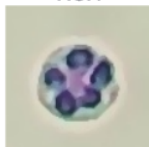

Number: 385 sheets/143 images/754 images

Concentration: 0.53  $10^3/uL$

**LYM**

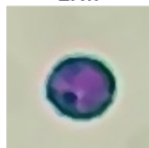

Number: 791 sheets/143 images/754 images

Concentration: 7.29  $10^3/uL$

**MON**

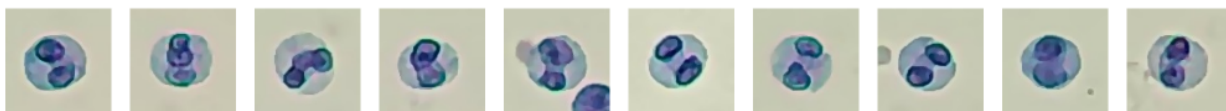

Number: 342 sheets/143 images/754 images

Concentration: 4.02  $10^3/uL$

# BATINGA ANIMAL MEDICAL CENTER Test Report of Hematology Analysis

Pet Name: DAVY

Medical Record No.:

Report time: 2026-04-27 12:15:49

EOS

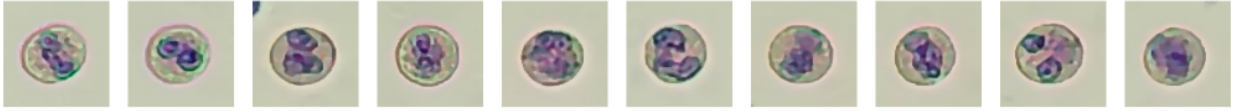

Number: 119 sheets/143 images/754 images

Concentration:  $1.09 \times 10^3/\mu\text{L}$

RET

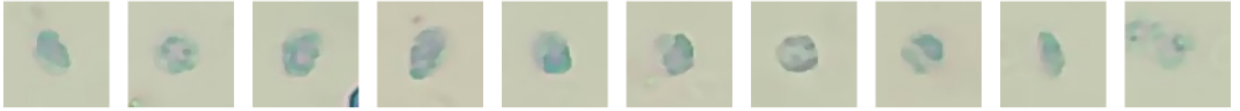

Number: 180 sheets/143 images/754 images

Concentration:  $17.82 \times 10^3/\mu\text{L}$

ETG



Number: 6 sheets/36 images/754 images

Concentration:  $0.00 \times 10^{12}/\text{L}$

SPH



Number: 6 sheets/36 images/754 images

Concentration:  $1.90 \times 10^9/\text{L}$

APLT

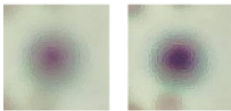
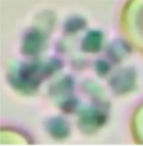

Number: 2 sheets/575 images/754 images

Concentration:  $0.56 \times 10^3/\mu\text{L}$

P-LCC

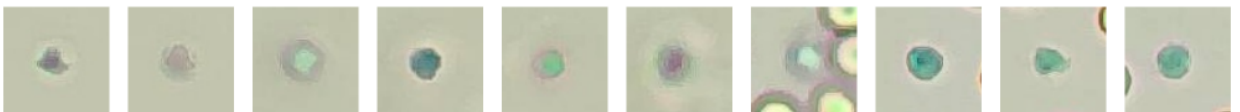

Number: 826 sheets/575 images/754 images

Concentration:  $13.89 \times 10^3/\mu\text{L}$