

# BATINGA ANIMAL MEDICAL CENTER Test Report of Hematology Analysis

Pet Name: PESO

Pet type: Feline

Gender: Female

Medical Record No.:

Report time: 2026-04-28 10:44:34

## Testing results

Test Items	Testing results	Reference Range
01. WBC	13.78 10 <sup>3</sup> /uL	2.87-17.02
NEU#	12.03 10 <sup>3</sup> /uL ↑	2.30-10.29
NST#	0.01 10 <sup>3</sup> /uL	0.00-0.80
NSG#	11.63 10 <sup>3</sup> /uL	2.30-12.50
NSH#	0.39 10 <sup>3</sup> /uL ↑	0.00-0.30
LYM#	0.85 10 <sup>3</sup> /uL ↓	0.92-6.88
MON#	0.91 10 <sup>3</sup> /uL ↑	0.05-0.67
EOS#	0.00 10 <sup>3</sup> /uL ↓	0.17-1.57
BAS#	0.00 10 <sup>3</sup> /uL	0.00-0.26
NEU%	87.28 % ↑	38.00-80.00
NST/WBC%	0.09 %	0.00-10.00
NST/NEU%	0.10 %	0.00-15.00
NSG%	84.36 % ↑	35.00-75.00
NSH/WBC%	2.83 %	0.00-3.00
NSH/NEU%	3.25 %	0.00-4.00
LYM%	6.16 % ↓	16.00-47.50
MON%	6.57 %	1.00-7.60
EOS%	0.00 % ↓	1.00-11.10
BAS%	0.00 %	0.00-0.70
02. RBC	9.24 10 <sup>6</sup> /uL	6.54-12.20
HGB	12.88 g/dL	9.80-16.20
HCT	38.21 %	30.30-52.30
MCV	41.34 fL	35.90-53.10
MCH	13.93 pg	11.80-17.30
MCHC	33.70 g/dL	28.10-35.80
RDW-CV	20.52 % ↓	20.90-33.60
RDW-SD	15.16 fL ↓	16.00-27.40
HDW-CV	13.78 %	7.00-30.00
HDW-SD	0.19 g/dL ↓	0.20-0.80
RET#	1.90 10 <sup>3</sup> /uL ↓	3.00-50.00
RET%	0.02 %	0.00-1.00
ETG#	0.03 10 <sup>12</sup> /L	0.00-0.60
ETG%	0.32 % ↑	0.00-0.25
SPH#	18.58 10 <sup>9</sup> /L	0.00-193.66
SPH%	0.20 %	0.00-2.71
03. PLT	371.64 10 <sup>3</sup> /uL	151.00-600.00
MPV	12.59 fL	11.40-21.60
PDW	17.25 fL	9.10-19.40
PCT	0.47 %	0.17-0.86
APLT#	0.00 10 <sup>3</sup> /uL	0.00-0.15
P-LCC	22.97 10 <sup>3</sup> /uL	0.00-103.00
P-LCR	6.18 %	0.00-30.00

# BATINGA ANIMAL MEDICAL CENTER Test Report of Hematology Analysis

Pet Name: PESO

Medical Record No. :

Report time: 2026-04-28 10:44:34

WBC images

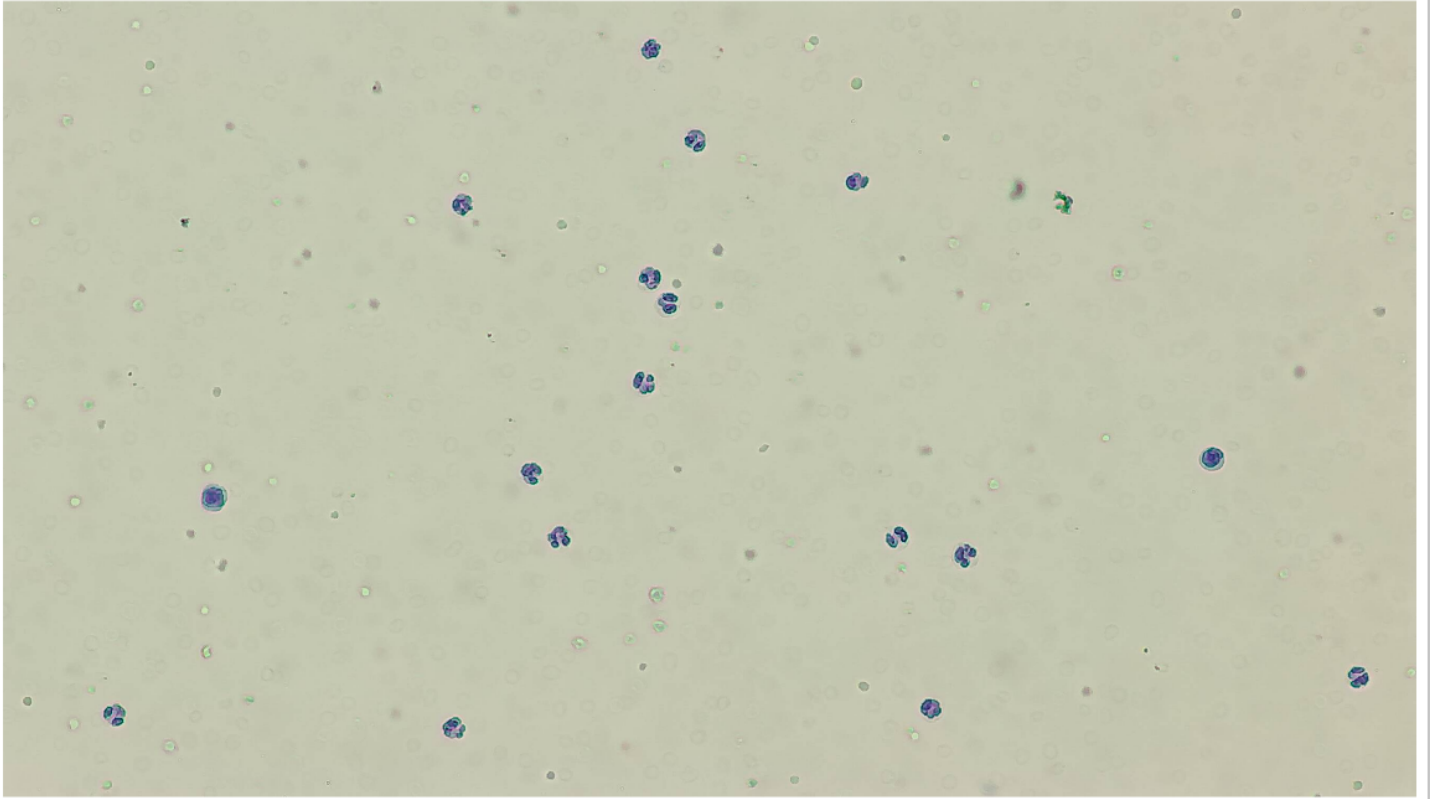

RBC&PLT images

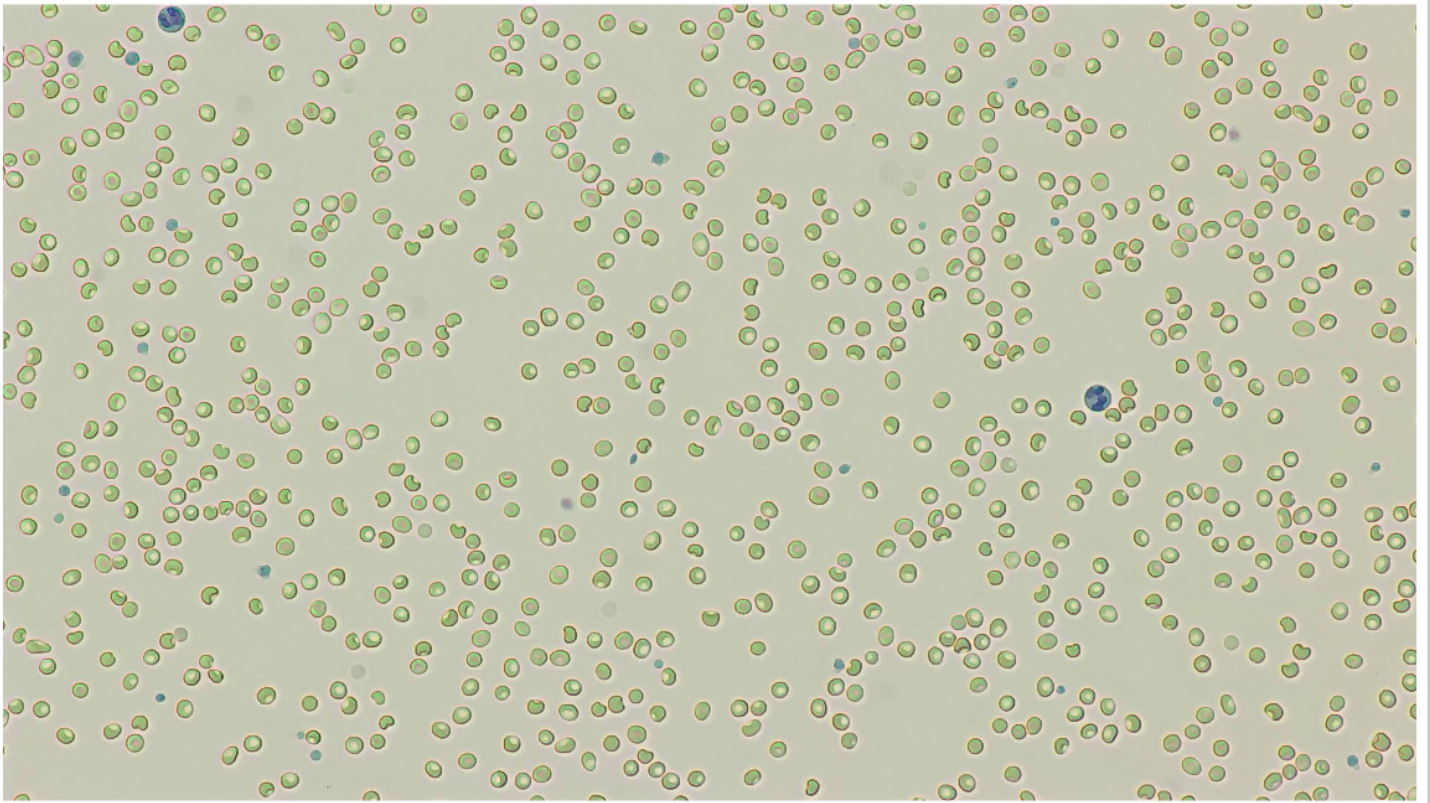

# BATINGA ANIMAL MEDICAL CENTER Test Report of Hematology Analysis

Pet Name: PESO

Medical Record No. :

Report time: 2026-04-28 10:44:34

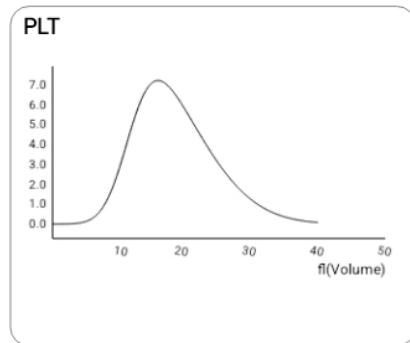
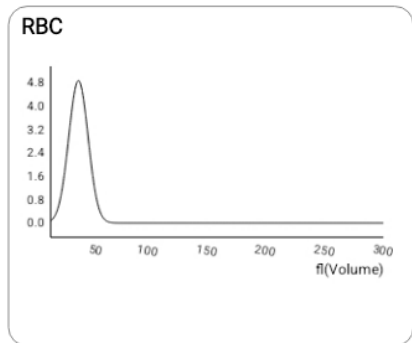
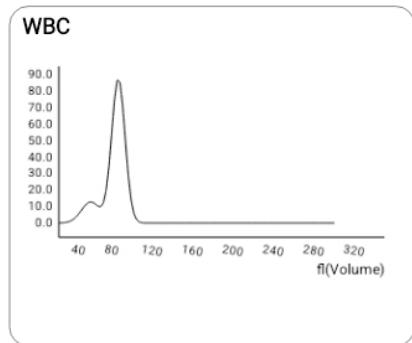

**NST**

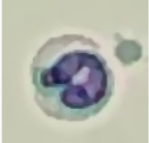
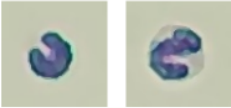

Number: 2 sheets/143 images/754 images | Concentration: 0.01 10<sup>3</sup>/uL

**NSG**

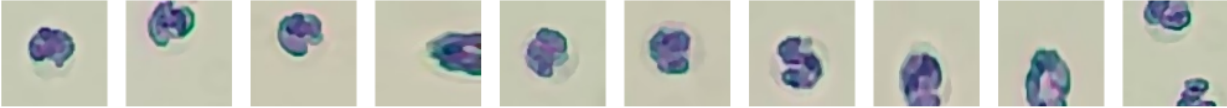
Number: 985 sheets/143 images/754 images | Concentration: 11.63 10<sup>3</sup>/uL

**NSH**

Number: 301 sheets/143 images/754 images | Concentration: 0.39 10<sup>3</sup>/uL

**LYM**

Number: 101 sheets/143 images/754 images | Concentration: 0.85 10<sup>3</sup>/uL

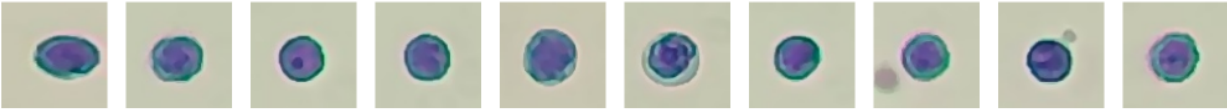
**MON**



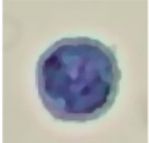
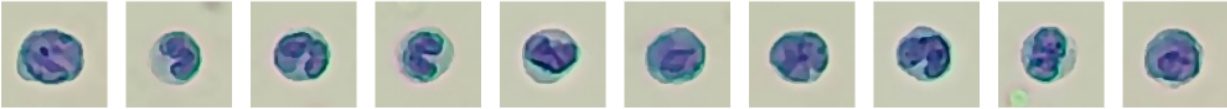





Number: 66 sheets/143 images/754 images | Concentration: 0.91 10<sup>3</sup>/uL

# BATINGA ANIMAL MEDICAL CENTER Test Report of Hematology Analysis

Pet Name: PESO

Medical Record No.:

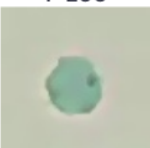
Report time: 2026-04-28 10:44:34

<p>RET</p> 	 <p>Number: 23 sheets/143 images/754 images   Concentration: <math>1.90 \times 10^3/\mu\text{L}</math></p>
<p>ETG</p> 	 <p>Number: 105 sheets/36 images/754 images   Concentration: <math>0.03 \times 10^{12}/\text{L}</math></p>
<p>SPH</p> 	 <p>Number: 59 sheets/36 images/754 images   Concentration: <math>18.58 \times 10^9/\text{L}</math></p>
<p>P-LCC</p> 	 <p>Number: 1229 sheets/575 images/754 images   Concentration: <math>22.97 \times 10^3/\mu\text{L}</math></p>