

BATINGA ANIMAL MEDICAL CENTER Test Report of Hematology Analysis

Pet Name: MOCHI

Pet type: Canine

Gender: Female

Medical Record No.:

Report time: 2026-04-28 11:02:10

Testing results

Test Items	Testing results	Reference Range
01. WBC	6.36 10 ³ /uL	5.05-16.76
NEU#	4.48 10 ³ /uL	2.95-11.64
NST#	0.15 10 ³ /uL	0.00-0.80
NSG#	4.30 10 ³ /uL	2.50-11.30
NSH#	0.04 10 ³ /uL	0.00-0.40
LYM#	1.47 10 ³ /uL	1.05-5.10
MON#	0.38 10 ³ /uL	0.16-1.12
EOS#	0.02 10 ³ /uL ↓	0.06-1.23
BAS#	0.00 10 ³ /uL	0.00-0.10
NEU%	70.48 %	52.00-78.00
NST/WBC%	2.28 %	0.00-10.00
NST/NEU%	3.24 %	0.00-20.00
NSG%	67.60 %	50.00-75.00
NSH/WBC%	0.60 %	0.00-5.00
NSH/NEU%	0.85 %	0.00-7.00
LYM%	23.14 %	16.00-41.50
MON%	5.99 %	1.00-13.00
EOS%	0.38 % ↓	0.50-11.85
BAS%	0.00 %	0.00-0.90
02. RBC	7.99 10 ⁶ /uL	5.65-8.87
HGB	16.89 g/dL	13.10-20.50
HCT	47.94 %	37.30-61.70
MCV	59.98 fL ↓	61.60-73.50
MCH	21.13 pg ↓	21.20-25.90
MCHC	35.22 g/dL	32.00-37.90
RDW-CV	11.55 %	11.20-17.10
RDW-SD	26.75 fL	25.60-41.60
HDW-CV	13.13 %	7.00-20.00
HDW-SD	0.28 g/dL	0.20-0.80
RET#	9.56 10 ³ /uL	3.00-110.00
RET%	0.12 %	0.00-1.50
ETG#	0.00 10 ¹² /L	0.00-0.50
ETG%	0.00 %	0.00-0.16
SPH#	0.00 10 ⁹ /L	0.00-130.00
SPH%	0.00 %	0.00-1.54
03. PLT	109.97 10 ³ /uL ↓	148.00-484.00
MPV	13.03 fL	8.70-13.20
PDW	10.39 fL	9.10-19.40
PCT	0.14 %	0.14-0.46
APLT#	0.00 10 ³ /uL	0.00-0.15
P-LCC	6.60 10 ³ /uL	0.00-66.00
P-LCR	6.00 %	0.00-25.00

BATINGA ANIMAL MEDICAL CENTER Test Report of Hematology Analysis

Pet Name: MOCHI

Medical Record No. :

Report time: 2026-04-28 11:02:10

WBC images

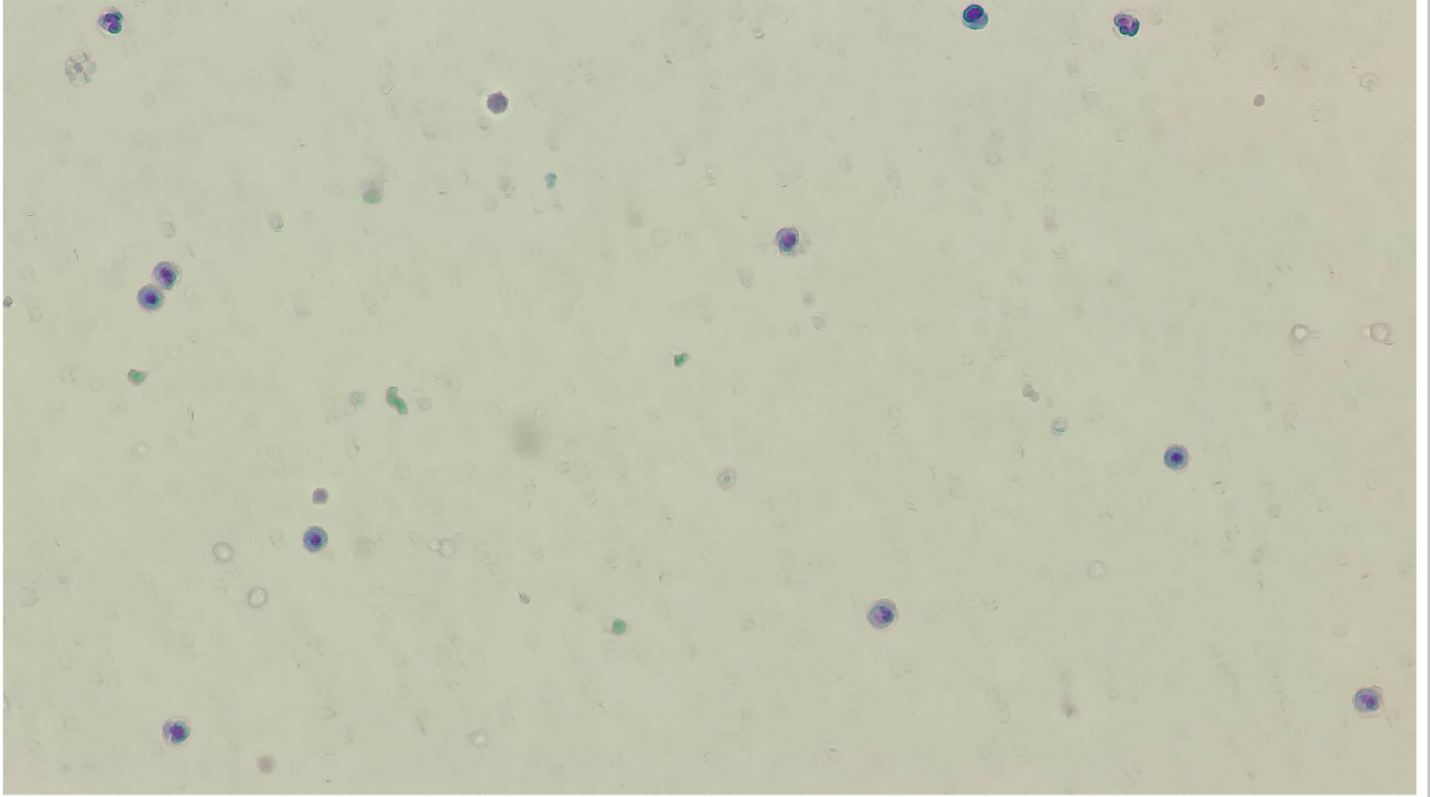

RBC&PLT images

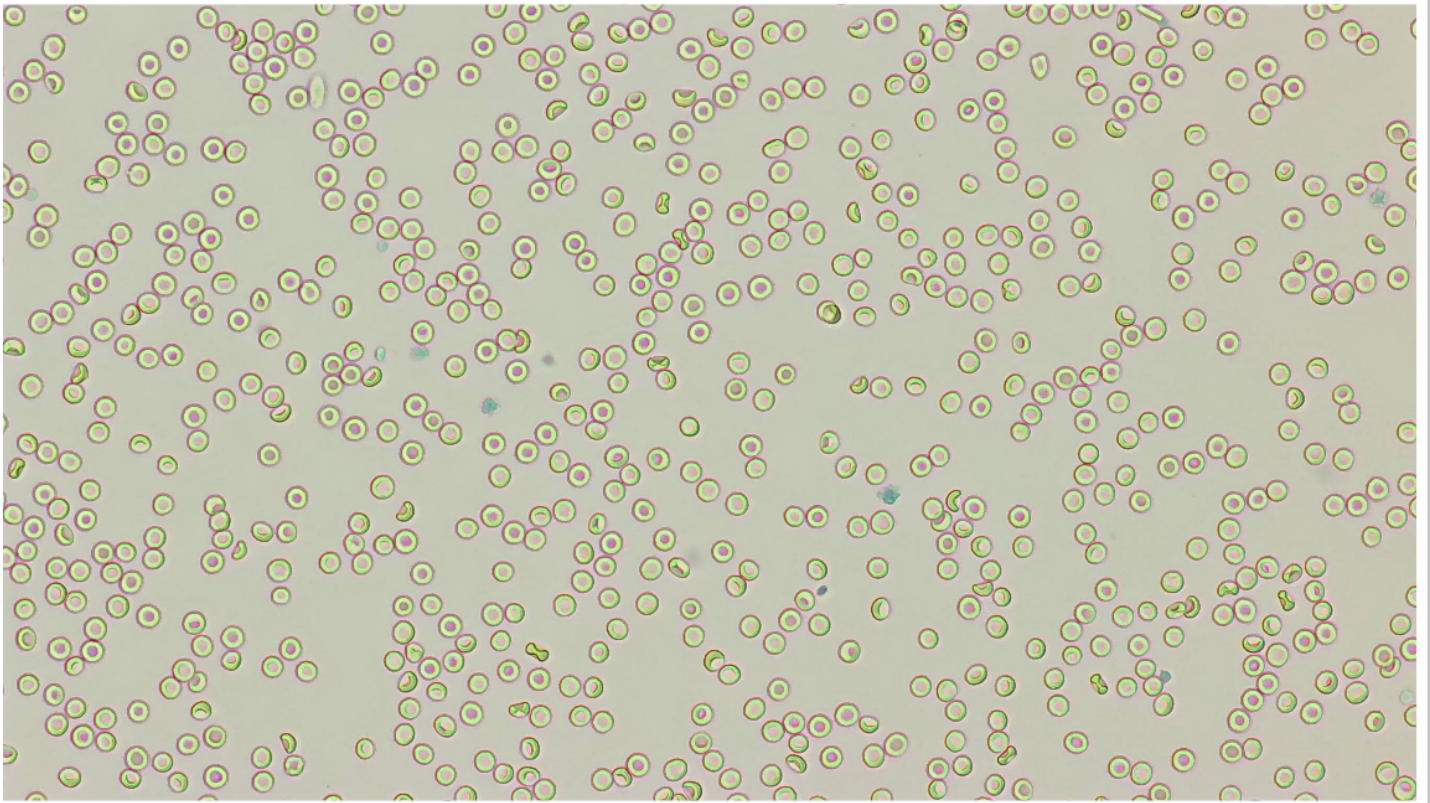

BATINGA ANIMAL MEDICAL CENTER Test Report of Hematology Analysis

Pet Name: MOCHI

Medical Record No. :

Report time: 2026-04-28 11:02:10

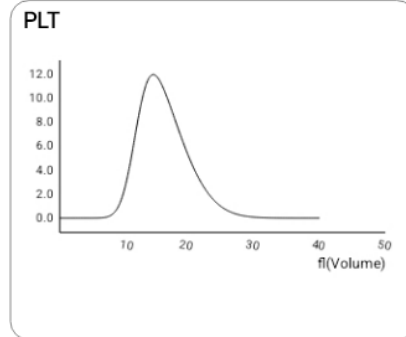
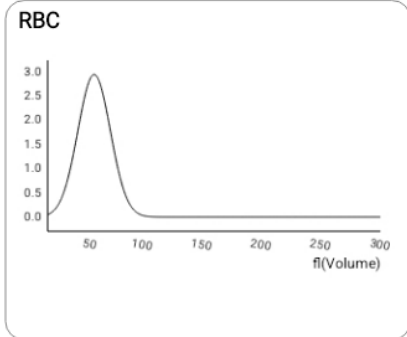
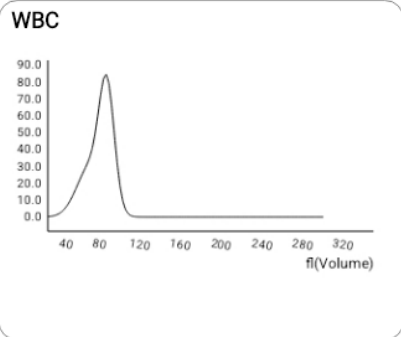

NST

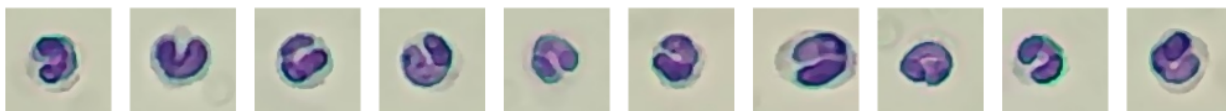

Number: 14 sheets/143 images/754 images

Concentration: $0.15 \times 10^3/\mu\text{L}$

NSG

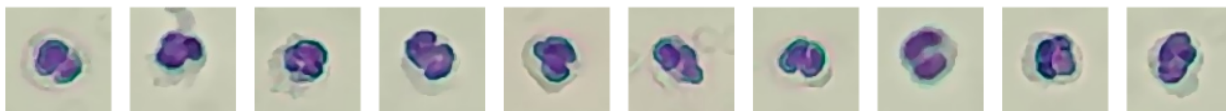
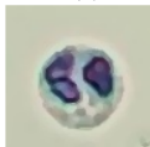

Number: 430 sheets/143 images/754 images

Concentration: $4.30 \times 10^3/\mu\text{L}$

NSH

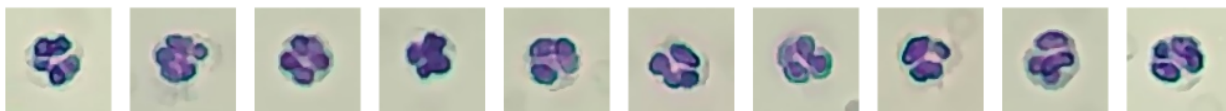

Number: 23 sheets/143 images/754 images

Concentration: $0.04 \times 10^3/\mu\text{L}$

LYM

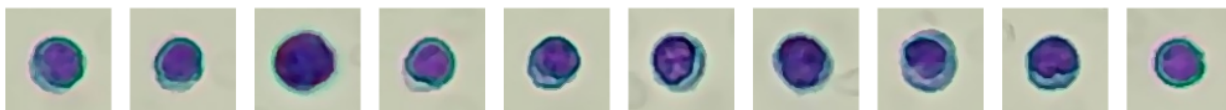
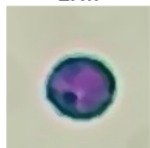

Number: 174 sheets/143 images/754 images

Concentration: $1.47 \times 10^3/\mu\text{L}$

MON

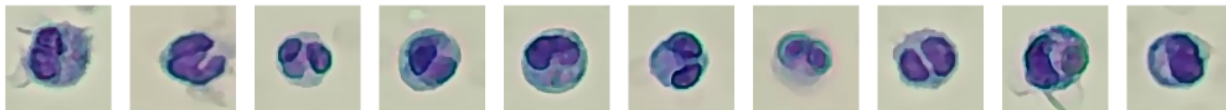

Number: 25 sheets/143 images/754 images

Concentration: $0.38 \times 10^3/\mu\text{L}$

BATINGA ANIMAL MEDICAL CENTER Test Report of Hematology Analysis

Pet Name: MOCHI

Medical Record No. :

Report time: 2026-04-28 11:02:10

EOS

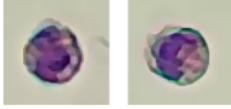

Number: 2 sheets/143 images/754 images

Concentration: $0.02 \times 10^3/\mu\text{L}$

RET

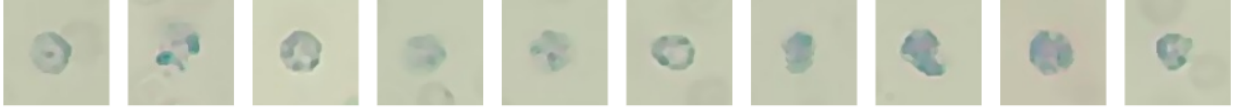

Number: 97 sheets/143 images/754 images

Concentration: $9.56 \times 10^3/\mu\text{L}$

P-LCC



Number: 444 sheets/575 images/754 images

Concentration: $6.60 \times 10^3/\mu\text{L}$