

BATINGA ANIMAL MEDICAL CENTER Test Report of Hematology Analysis

Pet Name: Max

Pet type: Canine

Gender: Male

Medical Record No.:

Report time: 2026-04-30 10:12:48

Testing results

Test Items	Testing results	Reference Range
01. WBC	18.36 10 ³ /uL ↑	5.05-16.76
NEU#	11.50 10 ³ /uL	2.95-11.64
NST#	0.28 10 ³ /uL	0.00-0.80
NSG#	10.84 10 ³ /uL	2.50-11.30
NSH#	0.38 10 ³ /uL	0.00-0.40
LYM#	4.88 10 ³ /uL	1.05-5.10
MON#	1.83 10 ³ /uL ↑	0.16-1.12
EOS#	0.15 10 ³ /uL	0.06-1.23
BAS#	0.00 10 ³ /uL	0.00-0.10
NEU%	62.64 %	52.00-78.00
NST/WBC%	1.52 %	0.00-10.00
NST/NEU%	2.42 %	0.00-20.00
NSG%	59.04 %	50.00-75.00
NSH/WBC%	2.08 %	0.00-5.00
NSH/NEU%	3.32 %	0.00-7.00
LYM%	26.60 %	16.00-41.50
MON%	9.97 %	1.00-13.00
EOS%	0.79 %	0.50-11.85
BAS%	0.00 %	0.00-0.90
02. RBC	2.90 10 ⁶ /uL ↓	5.65-8.87
HGB	6.17 g/dL ↓	13.10-20.50
HCT	18.40 % ↓	37.30-61.70
MCV	63.47 fL	61.60-73.50
MCH	21.30 pg	21.20-25.90
MCHC	33.56 g/dL	32.00-37.90
RDW-CV	11.02 % ↓	11.20-17.10
RDW-SD	25.32 fL ↓	25.60-41.60
HDW-CV	16.89 %	7.00-20.00
HDW-SD	0.36 g/dL	0.20-0.80
RET#	284.84 10 ³ /uL ↑	3.00-110.00
RET%	9.83 % ↑	0.00-1.50
ETG#	0.00 10 ¹² /L	0.00-0.50
ETG%	0.00 %	0.00-0.16
SPH#	0.00 10 ⁹ /L	0.00-130.00
SPH%	0.00 %	0.00-1.54
03. PLT	108.07 10 ³ /uL ↓	148.00-484.00
MPV	13.95 fL ↑	8.70-13.20
PDW	10.86 fL	9.10-19.40
PCT	0.15 %	0.14-0.46
APLT#	0.00 10 ³ /uL	0.00-0.15
P-LCC	11.57 10 ³ /uL	0.00-66.00
P-LCR	10.71 %	0.00-25.00

BATINGA ANIMAL MEDICAL CENTER Test Report of Hematology Analysis

Pet Name: Max

Medical Record No. :

Report time: 2026-04-30 10:12:48

WBC images

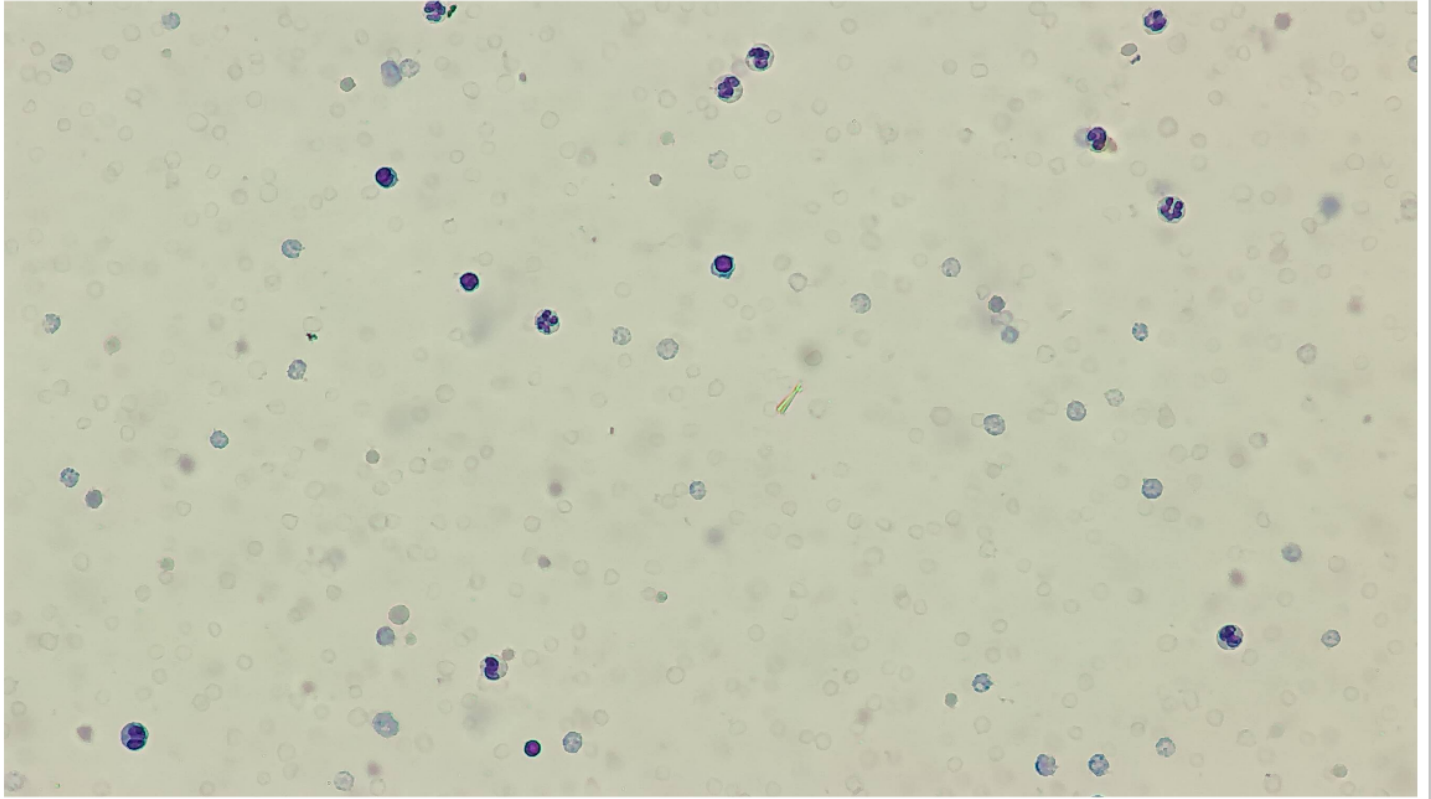

RBC&PLT images

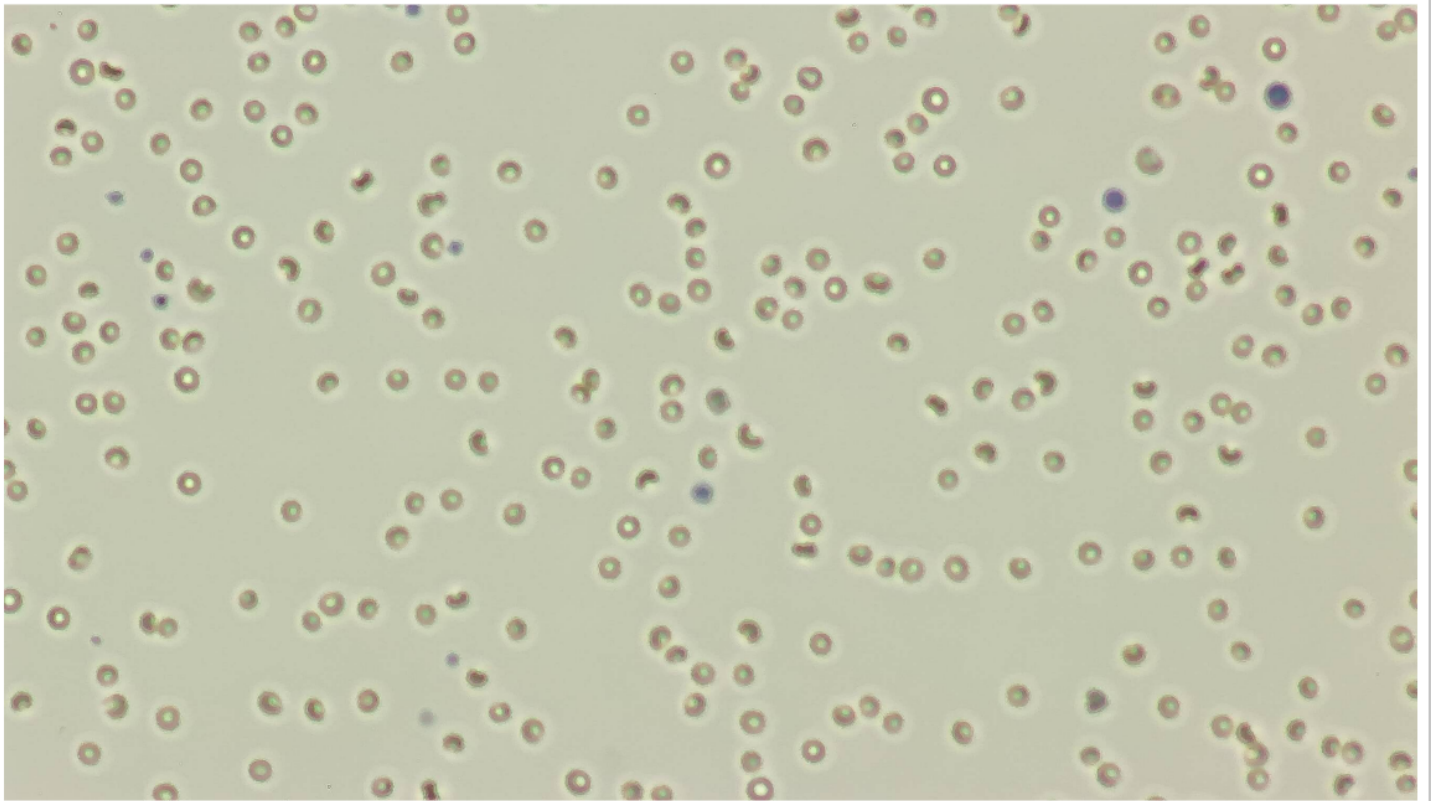

BATINGA ANIMAL MEDICAL CENTER Test Report of Hematology Analysis

Pet Name: Max

Medical Record No.:

Report time: 2026-04-30 10:12:48

WBC

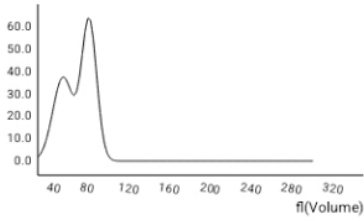

RBC

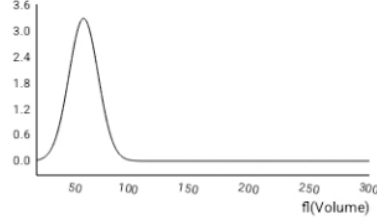

PLT

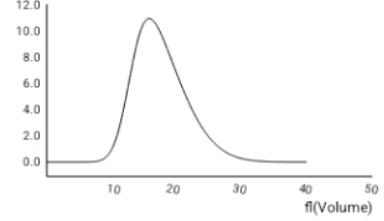

NST

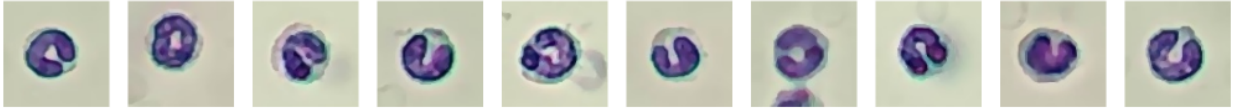
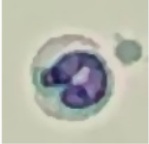

Number: 34 sheets/143 images/754 images

Concentration: $0.28 \times 10^3/\mu\text{L}$

NSG

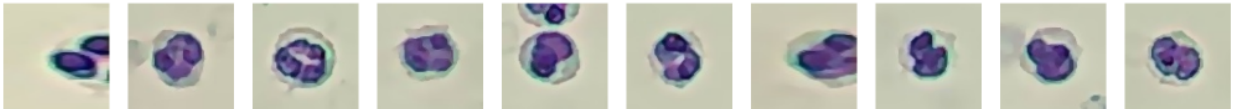

Number: 914 sheets/143 images/754 images

Concentration: $10.84 \times 10^3/\mu\text{L}$

NSH

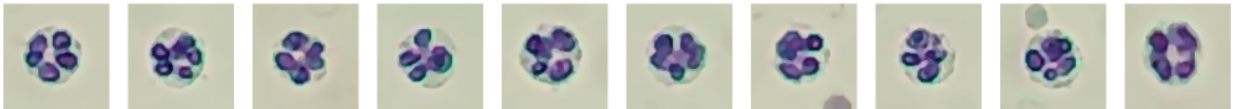
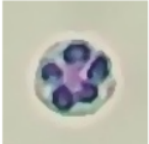

Number: 265 sheets/143 images/754 images

Concentration: $0.38 \times 10^3/\mu\text{L}$

LYM

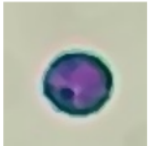

Number: 520 sheets/143 images/754 images

Concentration: $4.88 \times 10^3/\mu\text{L}$

MON

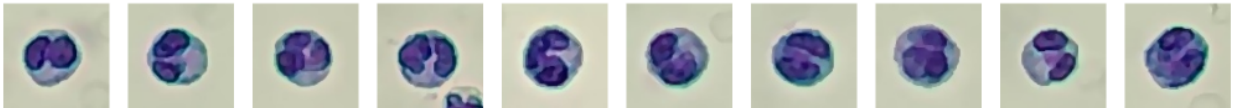
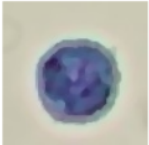

Number: 142 sheets/143 images/754 images

Concentration: $1.83 \times 10^3/\mu\text{L}$

BATINGA ANIMAL MEDICAL CENTER Test Report of Hematology Analysis

Pet Name: Max

Medical Record No. :

Report time: 2026-04-30 10:12:48

EOS



Number: 13 sheets/143 images/754 images

Concentration: $0.15 \times 10^3/\mu\text{L}$

RET

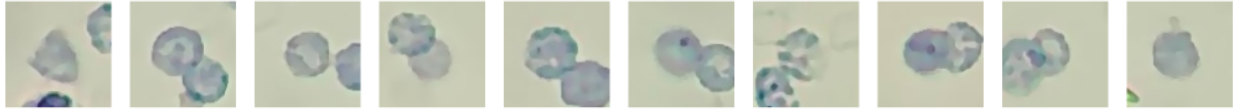

Number: 2934 sheets/143 images/754 images

Concentration: $284.84 \times 10^3/\mu\text{L}$

ETG

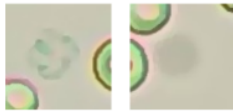

Number: 2 sheets/36 images/754 images

Concentration: $0.00 \times 10^{12}/\text{L}$

P-LCC

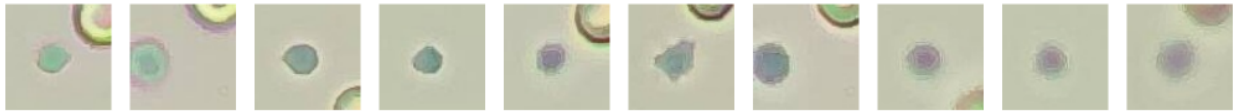

Number: 404 sheets/575 images/754 images

Concentration: $11.57 \times 10^3/\mu\text{L}$