

BATINGA ANIMAL MEDICAL CENTER Test Report of Hematology Analysis

Pet Name: MISSY

Pet type: Canine

Gender: Female

Medical Record No.: 118275

Report time: 2026-04-30 19:41:18

Testing results

Test Items	Testing results	Reference Range
01. WBC	6.68 10 ³ /uL	5.05-16.76
NEU#	4.19 10 ³ /uL	2.95-11.64
NST#	0.03 10 ³ /uL	0.00-0.80
NSG#	4.00 10 ³ /uL	2.50-11.30
NSH#	0.16 10 ³ /uL	0.00-0.40
LYM#	1.96 10 ³ /uL	1.05-5.10
MON#	0.35 10 ³ /uL	0.16-1.12
EOS#	0.16 10 ³ /uL	0.06-1.23
BAS#	0.02 10 ³ /uL	0.00-0.10
NEU%	62.68 %	52.00-78.00
NST/WBC%	0.49 %	0.00-10.00
NST/NEU%	0.78 %	0.00-20.00
NSG%	59.84 %	50.00-75.00
NSH/WBC%	2.35 %	0.00-5.00
NSH/NEU%	3.75 %	0.00-7.00
LYM%	29.29 %	16.00-41.50
MON%	5.26 %	1.00-13.00
EOS%	2.44 %	0.50-11.85
BAS%	0.33 %	0.00-0.90
02. RBC	7.43 10 ⁶ /uL	5.65-8.87
HGB	17.39 g/dL	13.10-20.50
HCT	51.87 %	37.30-61.70
MCV	69.77 fL	61.60-73.50
MCH	23.40 pg	21.20-25.90
MCHC	33.53 g/dL	32.00-37.90
RDW-CV	12.05 %	11.20-17.10
RDW-SD	29.48 fL	25.60-41.60
HDW-CV	10.50 %	7.00-20.00
HDW-SD	0.25 g/dL	0.20-0.80
RET#	40.71 10 ³ /uL	3.00-110.00
RET%	0.55 %	0.00-1.50
ETG#	0.00 10 ¹² /L	0.00-0.50
ETG%	0.00 %	0.00-0.16
SPH#	0.00 10 ⁹ /L	0.00-130.00
SPH%	0.00 %	0.00-1.54
03. PLT	282.25 10 ³ /uL	148.00-484.00
MPV	12.16 fL	8.70-13.20
PDW	11.55 fL	9.10-19.40
PCT	0.34 %	0.14-0.46
APLT#	0.00 10 ³ /uL	0.00-0.15
P-LCC	16.93 10 ³ /uL	0.00-66.00
P-LCR	6.00 %	0.00-25.00

BATINGA ANIMAL MEDICAL CENTER Test Report of Hematology Analysis

Pet Name: MISSY

Medical Record No.: 118275

Report time: 2026-04-30 19:41:18

WBC images

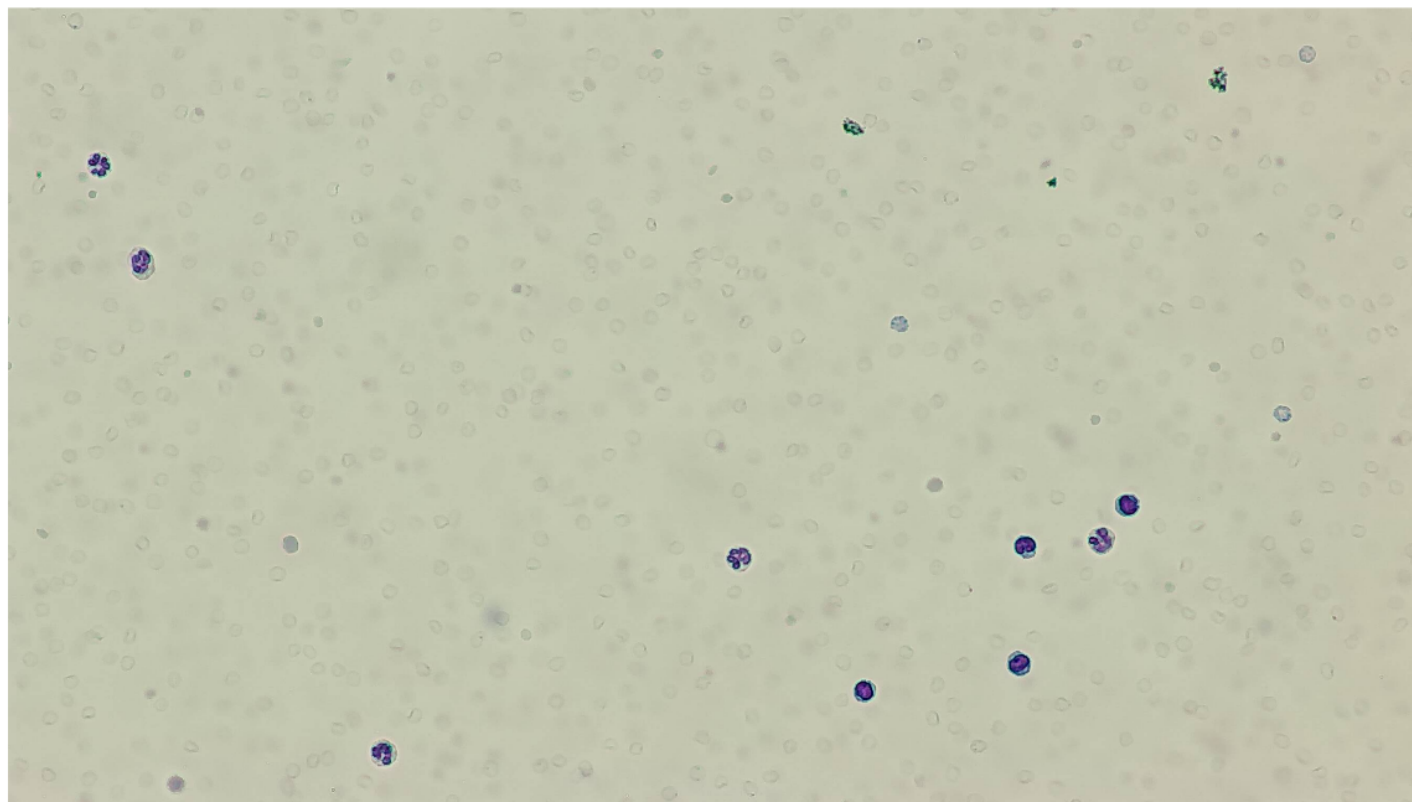

RBC&PLT images

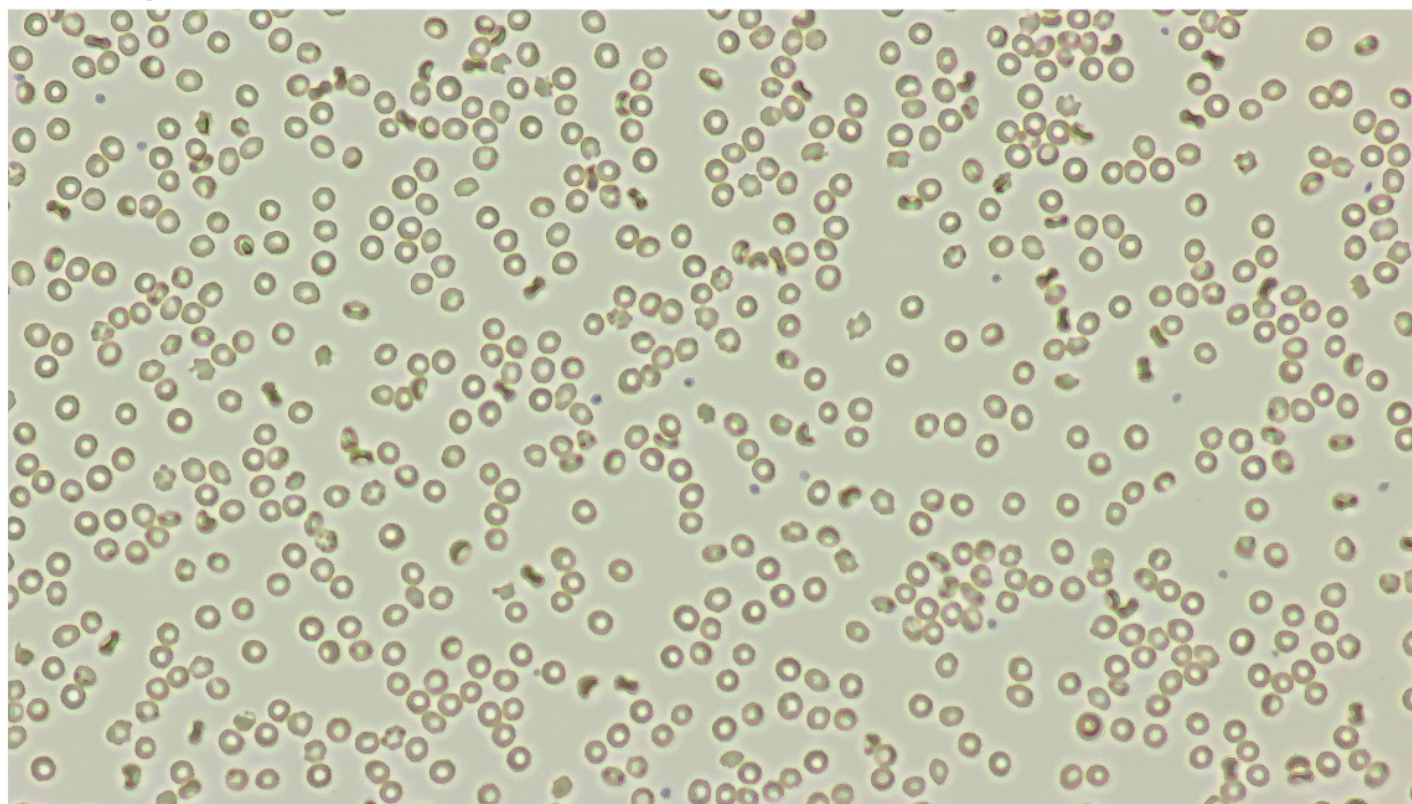

BATINGA ANIMAL MEDICAL CENTER Test Report of Hematology Analysis

Pet Name: MISSY

Medical Record No.: 118275

Report time: 2026-04-30 19:41:18

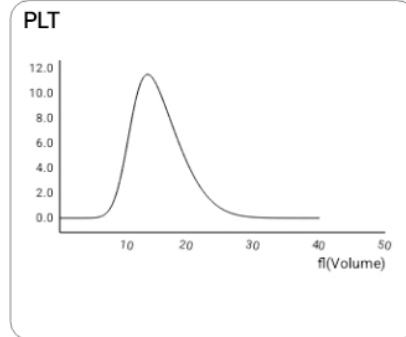
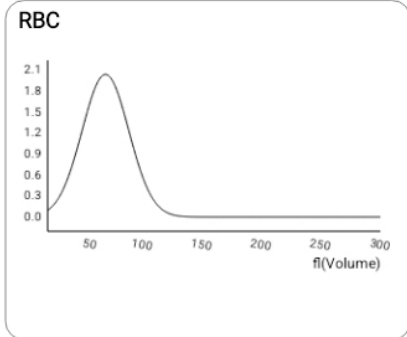
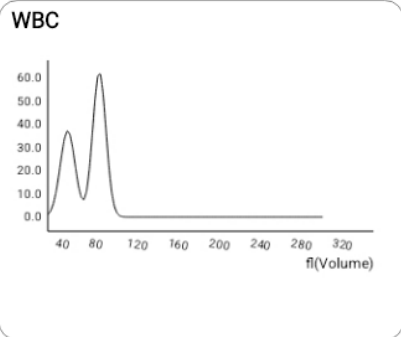

NST

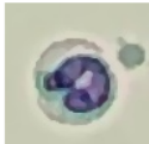

Number: 3 sheets/143 images/754 images

Concentration: 0.03 $10^3/uL$

NSG

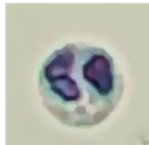

Number: 325 sheets/143 images/754 images

Concentration: 4.00 $10^3/uL$

NSH

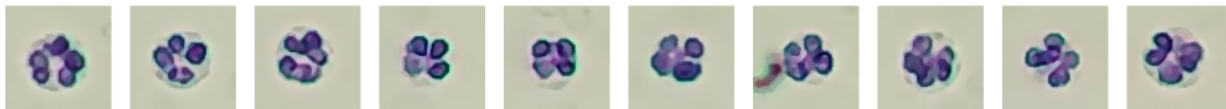

Number: 113 sheets/143 images/754 images

Concentration: 0.16 $10^3/uL$

LYM

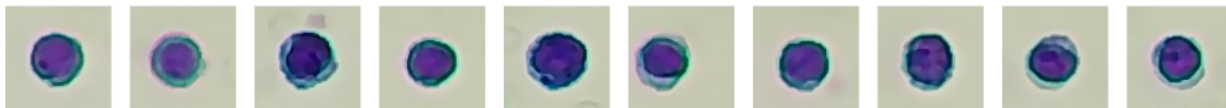

Number: 200 sheets/143 images/754 images

Concentration: 1.96 $10^3/uL$

MON

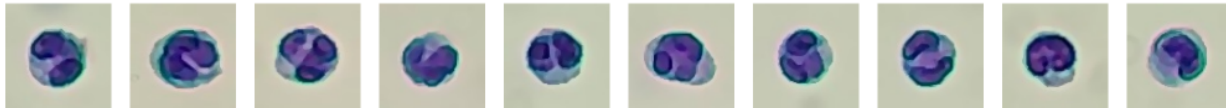
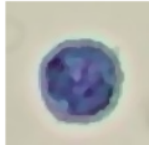

Number: 20 sheets/143 images/754 images

Concentration: 0.35 $10^3/uL$

BATINGA ANIMAL MEDICAL CENTER Test Report of Hematology Analysis

Pet Name: MISSY

Medical Record No.: 118275

Report time: 2026-04-30 19:41:18

EOS

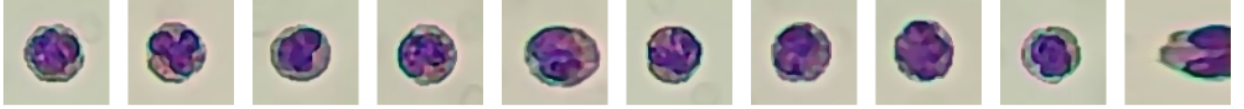

Number: 18 sheets/143 images/754 images

Concentration: 0.16 $10^3/uL$

BAS

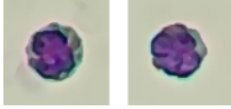
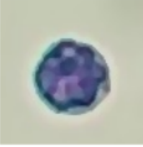

Number: 2 sheets/143 images/754 images

Concentration: 0.02 $10^3/uL$

RET



Number: 408 sheets/143 images/754 images

Concentration: 40.71 $10^3/uL$

ETG

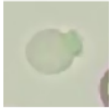

Number: 1 sheets/36 images/754 images

Concentration: 0.00 $10^{12}/L$

P-LCC



Number: 998 sheets/575 images/754 images

Concentration: 16.93 $10^3/uL$