

# BATINGA ANIMAL MEDICAL CENTER Test Report of Hematology Analysis

Pet Name: MISKO

Pet type: Canine

Gender: Male

Medical Record No.: 118276

Report time: 2026-04-30 19:26:22

## Testing results

Test Items	Testing results	Reference Range
01. WBC	16.21 10 <sup>3</sup> /uL	5.05-16.76
NEU#	10.70 10 <sup>3</sup> /uL	2.95-11.64
NST#	0.08 10 <sup>3</sup> /uL	0.00-0.80
NSG#	10.31 10 <sup>3</sup> /uL	2.50-11.30
NSH#	0.31 10 <sup>3</sup> /uL	0.00-0.40
LYM#	4.41 10 <sup>3</sup> /uL	1.05-5.10
MON#	0.85 10 <sup>3</sup> /uL	0.16-1.12
EOS#	0.20 10 <sup>3</sup> /uL	0.06-1.23
BAS#	0.04 10 <sup>3</sup> /uL	0.00-0.10
NEU%	66.00 %	52.00-78.00
NST/WBC%	0.50 %	0.00-10.00
NST/NEU%	0.76 %	0.00-20.00
NSG%	63.59 %	50.00-75.00
NSH/WBC%	1.91 %	0.00-5.00
NSH/NEU%	2.89 %	0.00-7.00
LYM%	27.21 %	16.00-41.50
MON%	5.27 %	1.00-13.00
EOS%	1.26 %	0.50-11.85
BAS%	0.25 %	0.00-0.90
02. RBC	5.41 10 <sup>6</sup> /uL ↓	5.65-8.87
HGB	12.74 g/dL ↓	13.10-20.50
HCT	36.59 % ↓	37.30-61.70
MCV	67.59 fL	61.60-73.50
MCH	23.53 pg	21.20-25.90
MCHC	34.81 g/dL	32.00-37.90
RDW-CV	11.74 %	11.20-17.10
RDW-SD	28.04 fL	25.60-41.60
HDW-CV	12.70 %	7.00-20.00
HDW-SD	0.30 g/dL	0.20-0.80
RET#	3.27 10 <sup>3</sup> /uL	3.00-110.00
RET%	0.06 %	0.00-1.50
ETG#	0.00 10 <sup>12</sup> /L	0.00-0.50
ETG%	0.00 %	0.00-0.16
SPH#	0.00 10 <sup>9</sup> /L	0.00-130.00
SPH%	0.00 %	0.00-1.54
03. PLT	416.87 10 <sup>3</sup> /uL	148.00-484.00
MPV	12.08 fL	8.70-13.20
PDW	13.02 fL	9.10-19.40
PCT	0.50 % ↑	0.14-0.46
APLT#	0.00 10 <sup>3</sup> /uL	0.00-0.15
P-LCC	26.23 10 <sup>3</sup> /uL	0.00-66.00
P-LCR	6.29 %	0.00-25.00

# BATINGA ANIMAL MEDICAL CENTER Test Report of Hematology Analysis

Pet Name: MISKO

Medical Record No.: 118276

Report time: 2026-04-30 19:26:22

WBC images

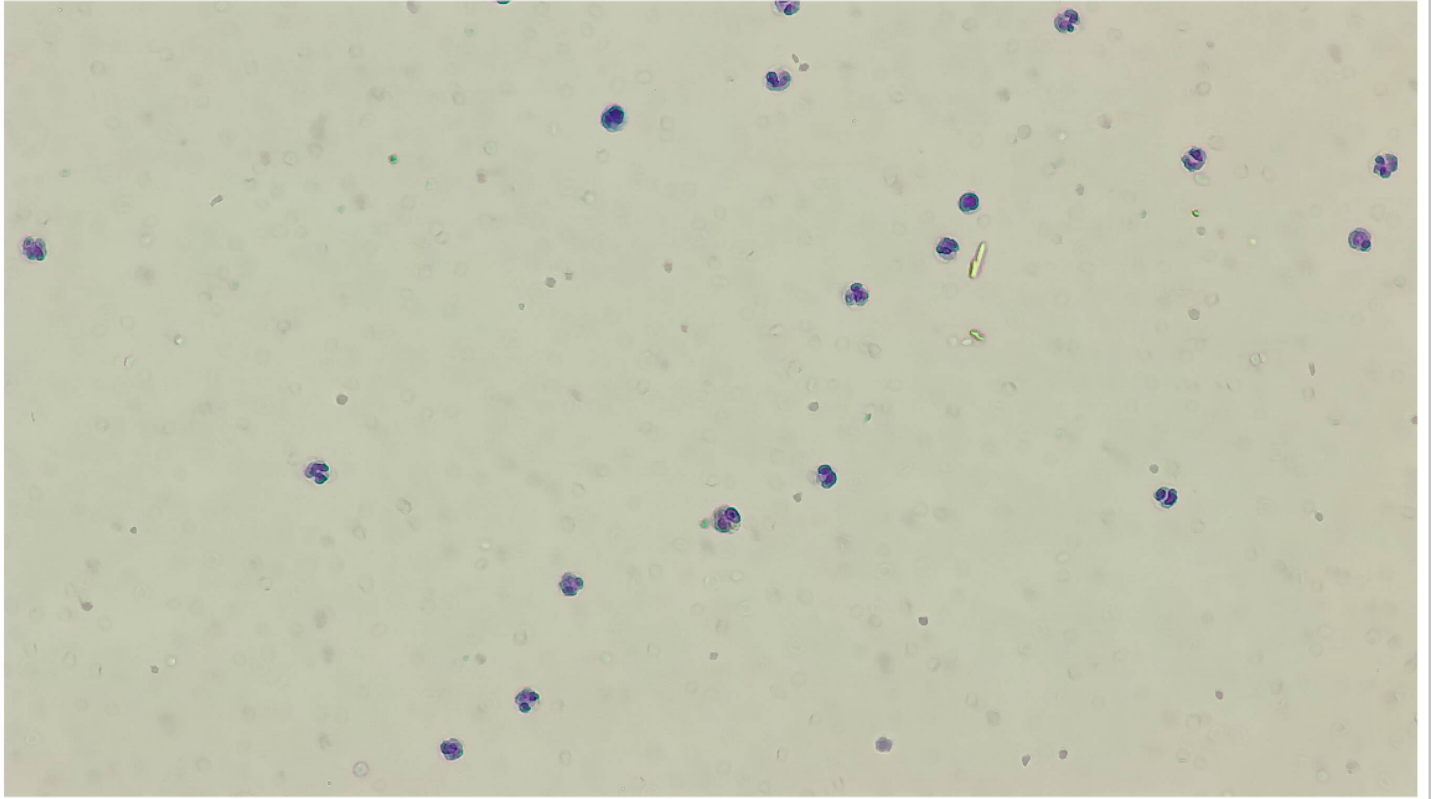

RBC&PLT images

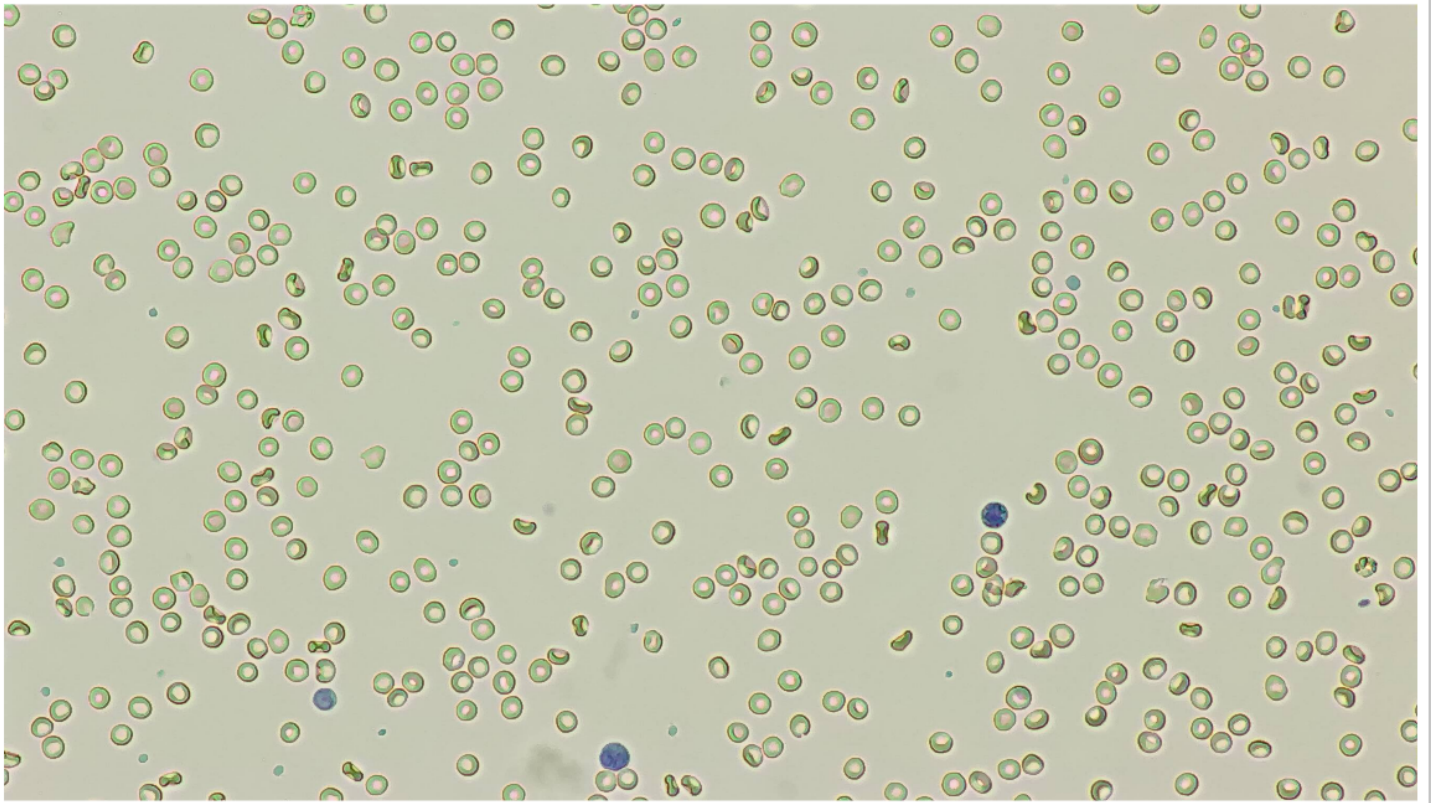

# BATINGA ANIMAL MEDICAL CENTER Test Report of Hematology Analysis

Pet Name: MISKO

Medical Record No.: 118276

Report time: 2026-04-30 19:26:22

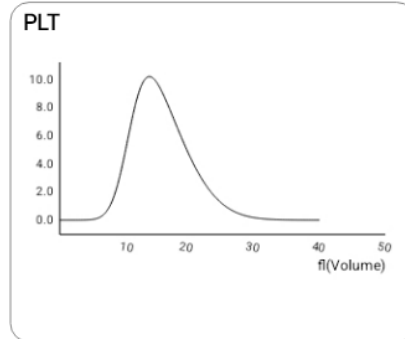
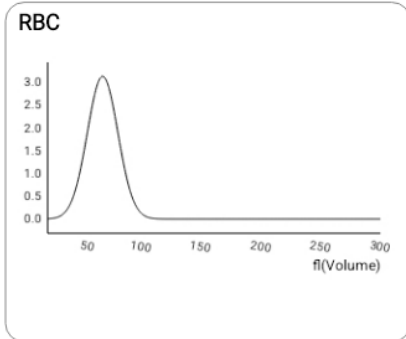
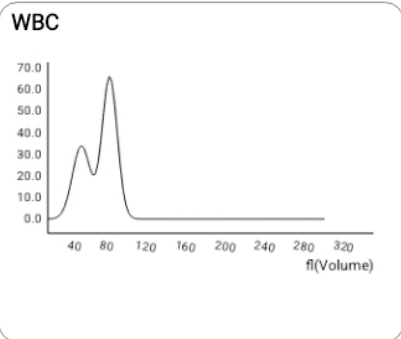

NST



Number: 8 sheets/143 images/754 images

Concentration:  $0.08 \times 10^3/\mu\text{L}$

NSG

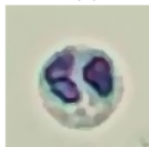

Number: 899 sheets/143 images/754 images

Concentration:  $10.31 \times 10^3/\mu\text{L}$

NSH

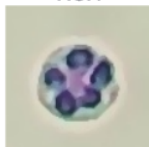

Number: 230 sheets/143 images/754 images

Concentration:  $0.31 \times 10^3/\mu\text{L}$

LYM

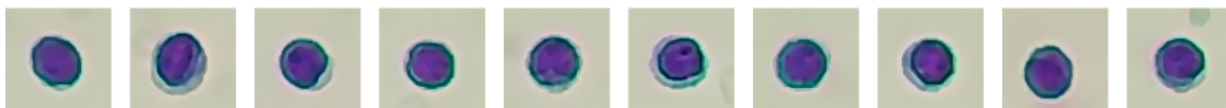
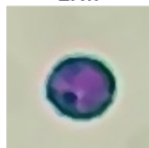

Number: 470 sheets/143 images/754 images

Concentration:  $4.41 \times 10^3/\mu\text{L}$

MON

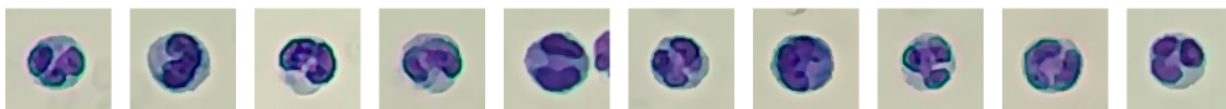
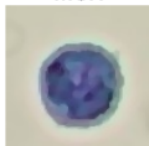

Number: 60 sheets/143 images/754 images

Concentration:  $0.85 \times 10^3/\mu\text{L}$

# BATINGA ANIMAL MEDICAL CENTER Test Report of Hematology Analysis

Pet Name: MISKO

Medical Record No.: 118276

Report time: 2026-04-30 19:26:22

EOS



Number: 20 sheets/143 images/754 images

Concentration: 0.20  $10^3/\mu\text{L}$

BAS

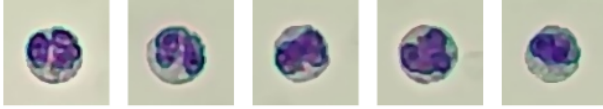
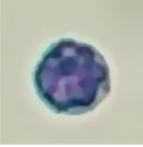

Number: 5 sheets/143 images/754 images

Concentration: 0.04  $10^3/\mu\text{L}$

RET



Number: 38 sheets/143 images/754 images

Concentration: 3.27  $10^3/\mu\text{L}$

P-LCC



Number: 1458 sheets/575 images/754 images

Concentration: 26.23  $10^3/\mu\text{L}$