

BATINGA ANIMAL MEDICAL CENTER Test Report of Hematology Analysis

Pet Name: PORKY

Pet type: Canine

Gender: Male

Medical Record No.: 121102

Report time: 2026-04-30 18:48:05

Testing results

Test Items	Testing results	Reference Range
01. WBC	9.53 10 ³ /uL	5.05-16.76
NEU#	6.84 10 ³ /uL	2.95-11.64
NST#	0.00 10 ³ /uL	0.00-0.80
NSG#	6.47 10 ³ /uL	2.50-11.30
NSH#	0.36 10 ³ /uL	0.00-0.40
LYM#	1.92 10 ³ /uL	1.05-5.10
MON#	0.57 10 ³ /uL	0.16-1.12
EOS#	0.18 10 ³ /uL	0.06-1.23
BAS#	0.02 10 ³ /uL	0.00-0.10
NEU%	71.72 %	52.00-78.00
NST/WBC%	0.00 %	0.00-10.00
NST/NEU%	0.00 %	0.00-20.00
NSG%	67.89 %	50.00-75.00
NSH/WBC%	3.83 %	0.00-5.00
NSH/NEU%	5.33 %	0.00-7.00
LYM%	20.19 %	16.00-41.50
MON%	5.93 %	1.00-13.00
EOS%	1.90 %	0.50-11.85
BAS%	0.25 %	0.00-0.90
02. RBC	7.53 10 ⁶ /uL	5.65-8.87
HGB	17.79 g/dL	13.10-20.50
HCT	47.16 %	37.30-61.70
MCV	62.59 fL	61.60-73.50
MCH	23.61 pg	21.20-25.90
MCHC	37.72 g/dL	32.00-37.90
RDW-CV	11.85 %	11.20-17.10
RDW-SD	27.41 fL	25.60-41.60
HDW-CV	14.23 %	7.00-20.00
HDW-SD	0.34 g/dL	0.20-0.80
RET#	5.08 10 ³ /uL	3.00-110.00
RET%	0.07 %	0.00-1.50
ETG#	0.00 10 ¹² /L	0.00-0.50
ETG%	0.00 %	0.00-0.16
SPH#	0.00 10 ⁹ /L	0.00-130.00
SPH%	0.00 %	0.00-1.54
03. PLT	84.77 10 ³ /uL ↓	148.00-484.00
MPV	12.55 fL	8.70-13.20
PDW	11.78 fL	9.10-19.40
PCT	0.11 % ↓	0.14-0.46
APLT#	0.00 10 ³ /uL	0.00-0.15
P-LCC	5.09 10 ³ /uL	0.00-66.00
P-LCR	6.00 %	0.00-25.00

BATINGA ANIMAL MEDICAL CENTER Test Report of Hematology Analysis

Pet Name: PORKY

Medical Record No.: 121102

Report time: 2026-04-30 18:48:05

WBC images

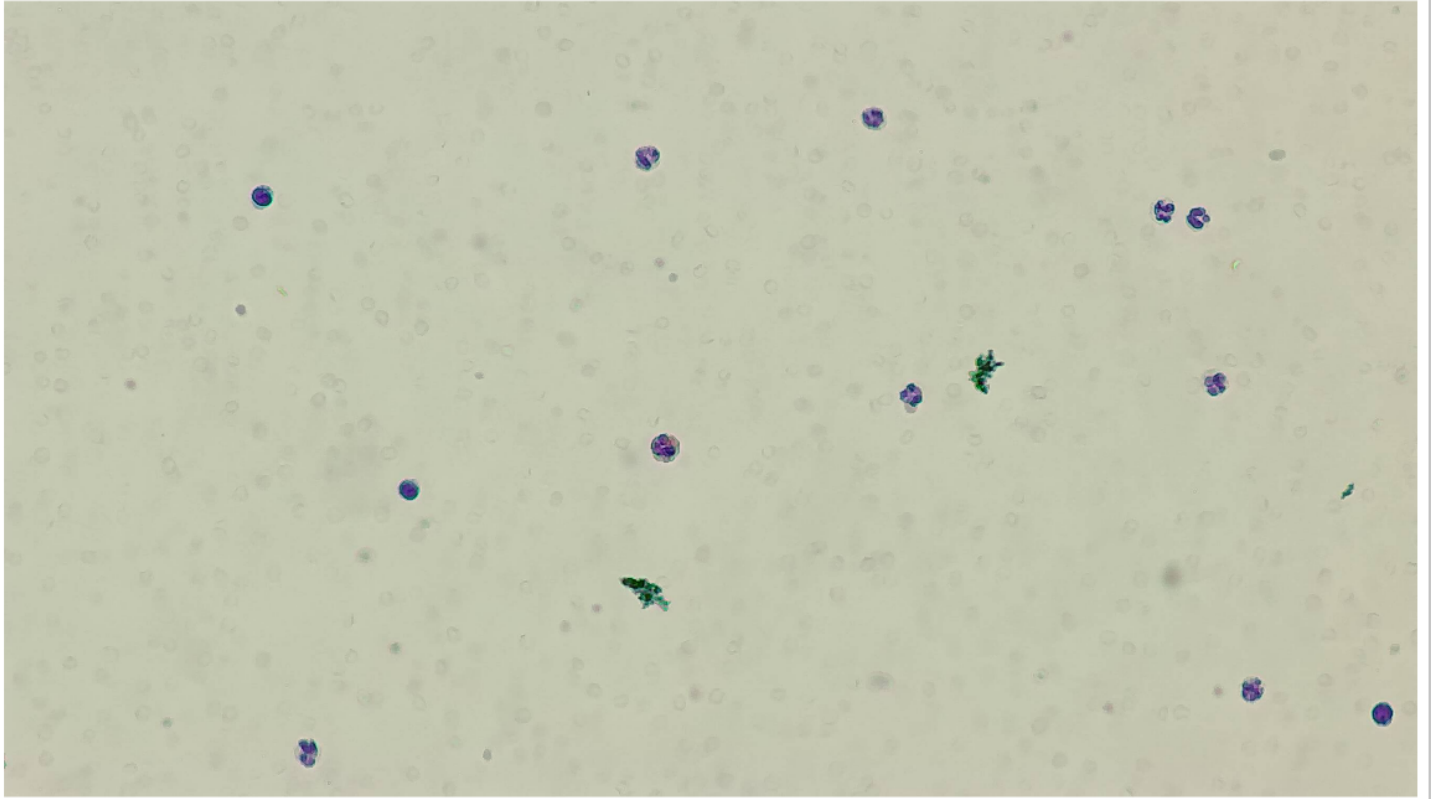

RBC&PLT images

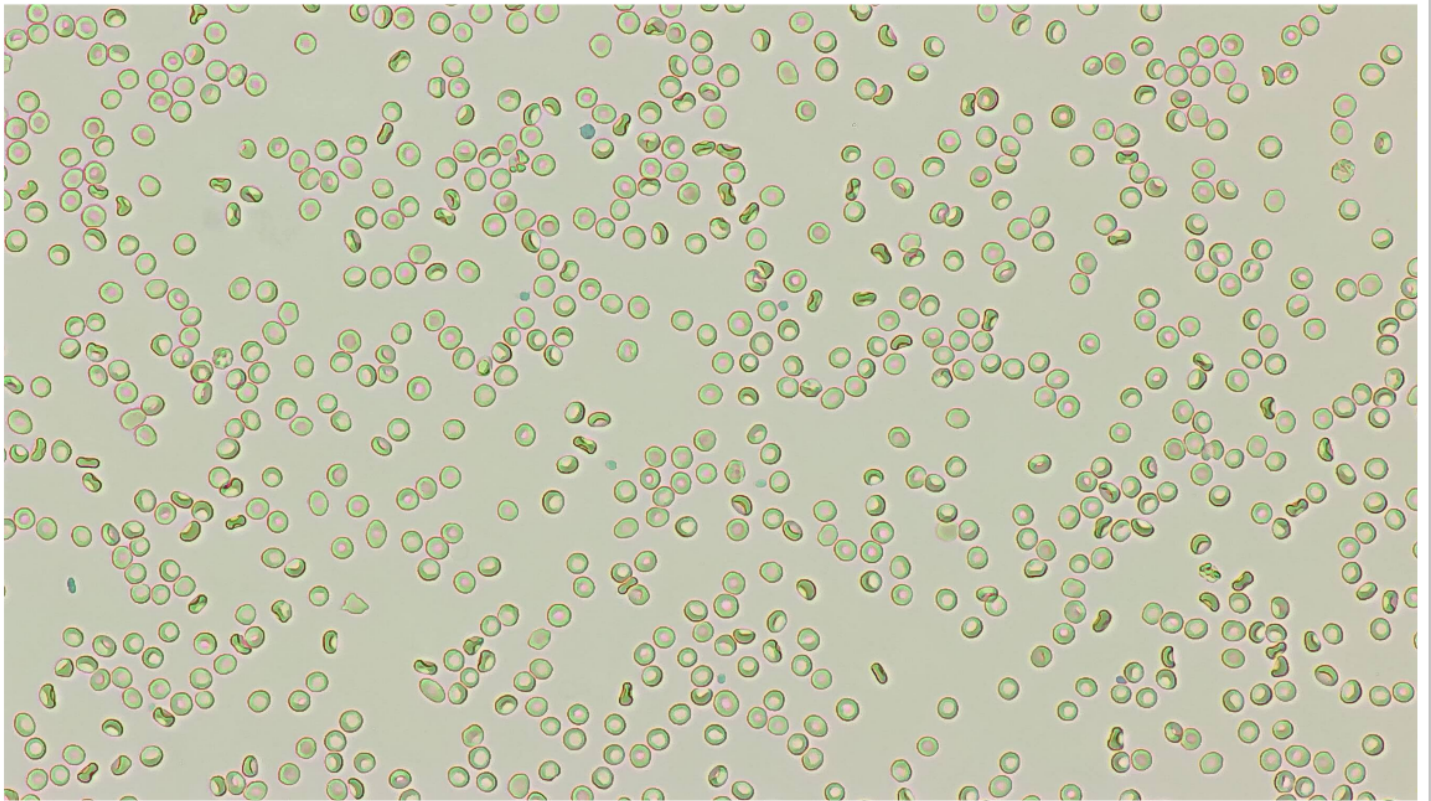

BATINGA ANIMAL MEDICAL CENTER Test Report of Hematology Analysis

Pet Name: PORKY

Medical Record No.: 121102

Report time: 2026-04-30 18:48:05

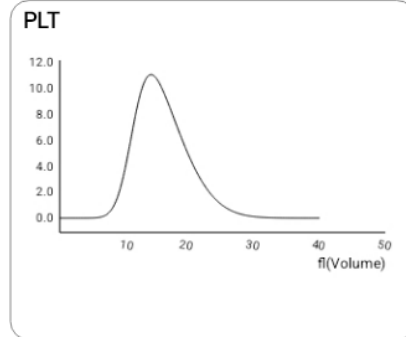
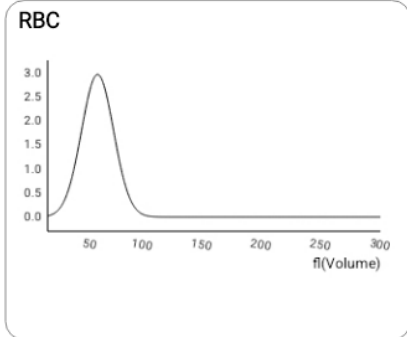
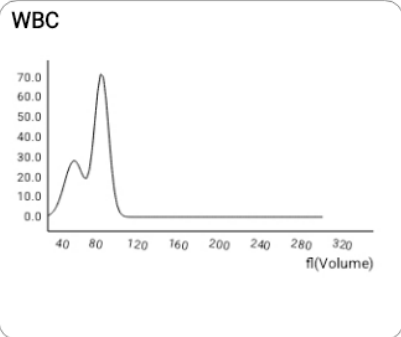

NST

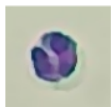
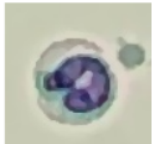

Number: 1 sheets/143 images/754 images

Concentration: 0.00 $10^3/uL$

NSG



Number: 466 sheets/143 images/754 images

Concentration: 6.47 $10^3/uL$

NSH

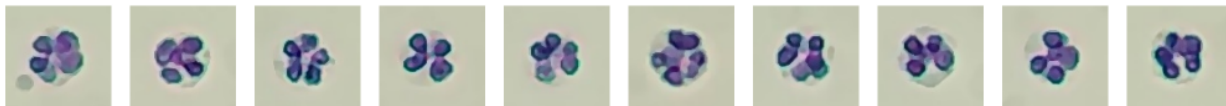
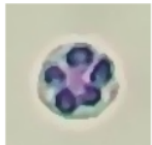

Number: 259 sheets/143 images/754 images

Concentration: 0.36 $10^3/uL$

LYM

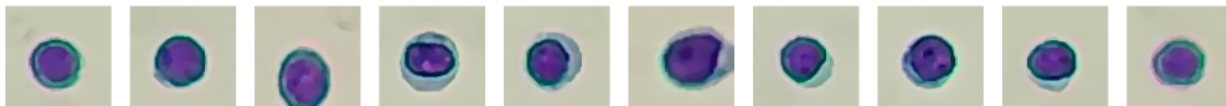
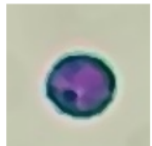

Number: 215 sheets/143 images/754 images

Concentration: 1.92 $10^3/uL$

MON

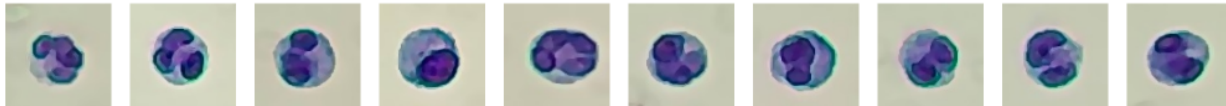
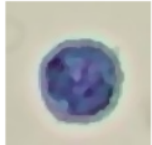

Number: 42 sheets/143 images/754 images

Concentration: 0.57 $10^3/uL$

BATINGA ANIMAL MEDICAL CENTER Test Report of Hematology Analysis

Pet Name: PORKY

Medical Record No.: 121102

Report time: 2026-04-30 18:48:05

EOS

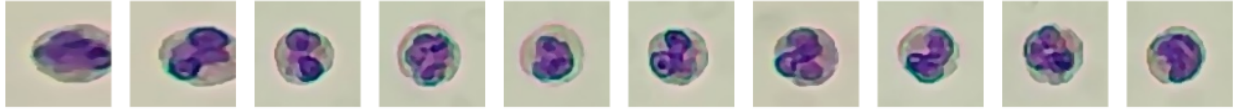

Number: 22 sheets/143 images/754 images

Concentration: $0.18 \times 10^3/\mu\text{L}$

BAS

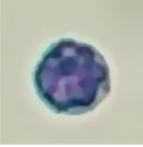

Number: 3 sheets/143 images/754 images

Concentration: $0.02 \times 10^3/\mu\text{L}$

RET



Number: 49 sheets/143 images/754 images

Concentration: $5.08 \times 10^3/\mu\text{L}$

P-LCC



Number: 291 sheets/575 images/754 images

Concentration: $5.09 \times 10^3/\mu\text{L}$