

BATINGA ANIMAL MEDICAL CENTER Test Report of Hematology Analysis

Pet Name: MILKSHAKE

Pet type: Canine

Gender: Female

Medical Record No.: 118011

Report time: 2026-04-30 18:36:40

Testing results

Test Items	Testing results	Reference Range
01. WBC	3.73 10 ³ /uL ↓	5.05-16.76
NEU#	2.10 10 ³ /uL ↓	2.95-11.64
NST#	0.02 10 ³ /uL	0.00-0.80
NSG#	2.00 10 ³ /uL ↓	2.50-11.30
NSH#	0.07 10 ³ /uL	0.00-0.40
LYM#	1.30 10 ³ /uL	1.05-5.10
MON#	0.31 10 ³ /uL	0.16-1.12
EOS#	0.01 10 ³ /uL ↓	0.06-1.23
BAS#	0.01 10 ³ /uL	0.00-0.10
NEU%	56.14 %	52.00-78.00
NST/WBC%	0.58 %	0.00-10.00
NST/NEU%	1.04 %	0.00-20.00
NSG%	53.64 %	50.00-75.00
NSH/WBC%	1.92 %	0.00-5.00
NSH/NEU%	3.41 %	0.00-7.00
LYM%	34.86 %	16.00-41.50
MON%	8.41 %	1.00-13.00
EOS%	0.29 % ↓	0.50-11.85
BAS%	0.29 %	0.00-0.90
02. RBC	6.39 10 ⁶ /uL	5.65-8.87
HGB	15.15 g/dL	13.10-20.50
HCT	42.89 %	37.30-61.70
MCV	67.12 fL	61.60-73.50
MCH	23.70 pg	21.20-25.90
MCHC	35.32 g/dL	32.00-37.90
RDW-CV	12.09 %	11.20-17.10
RDW-SD	27.87 fL	25.60-41.60
HDW-CV	10.59 %	7.00-20.00
HDW-SD	0.25 g/dL	0.20-0.80
RET#	11.54 10 ³ /uL	3.00-110.00
RET%	0.18 %	0.00-1.50
ETG#	0.00 10 ¹² /L	0.00-0.50
ETG%	0.00 %	0.00-0.16
SPH#	0.00 10 ⁹ /L	0.00-130.00
SPH%	0.00 %	0.00-1.54
03. PLT	18.91 10 ³ /uL ↓	148.00-484.00
MPV	13.32 fL ↑	8.70-13.20
PDW	13.89 fL	9.10-19.40
PCT	0.03 % ↓	0.14-0.46
APLT#	0.00 10 ³ /uL	0.00-0.15
P-LCC	2.80 10 ³ /uL	0.00-66.00
P-LCR	14.82 %	0.00-25.00

BATINGA ANIMAL MEDICAL CENTER Test Report of Hematology Analysis

Pet Name: MILKSHAKE

Medical Record No.: 118011

Report time: 2026-04-30 18:36:40

WBC images

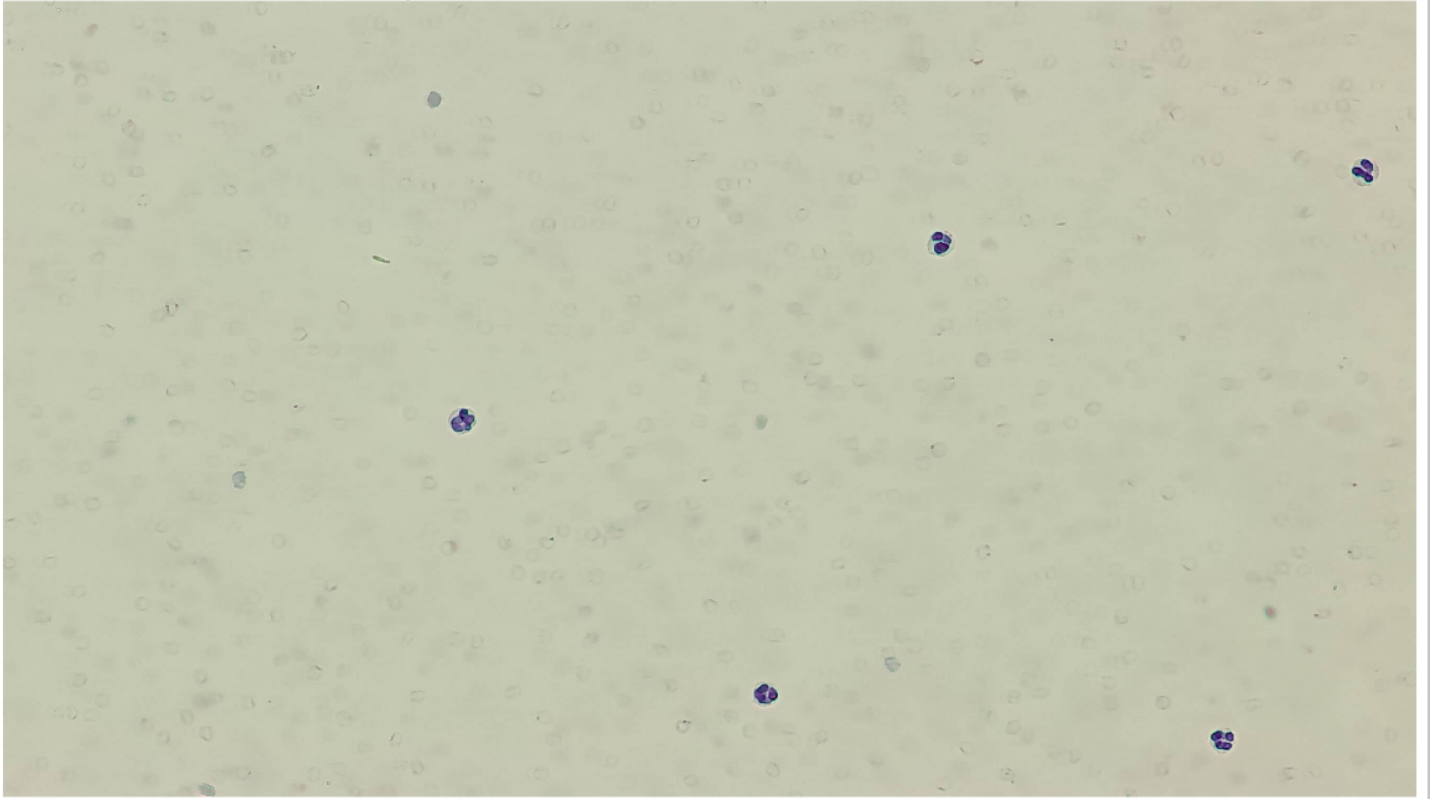

RBC&PLT images

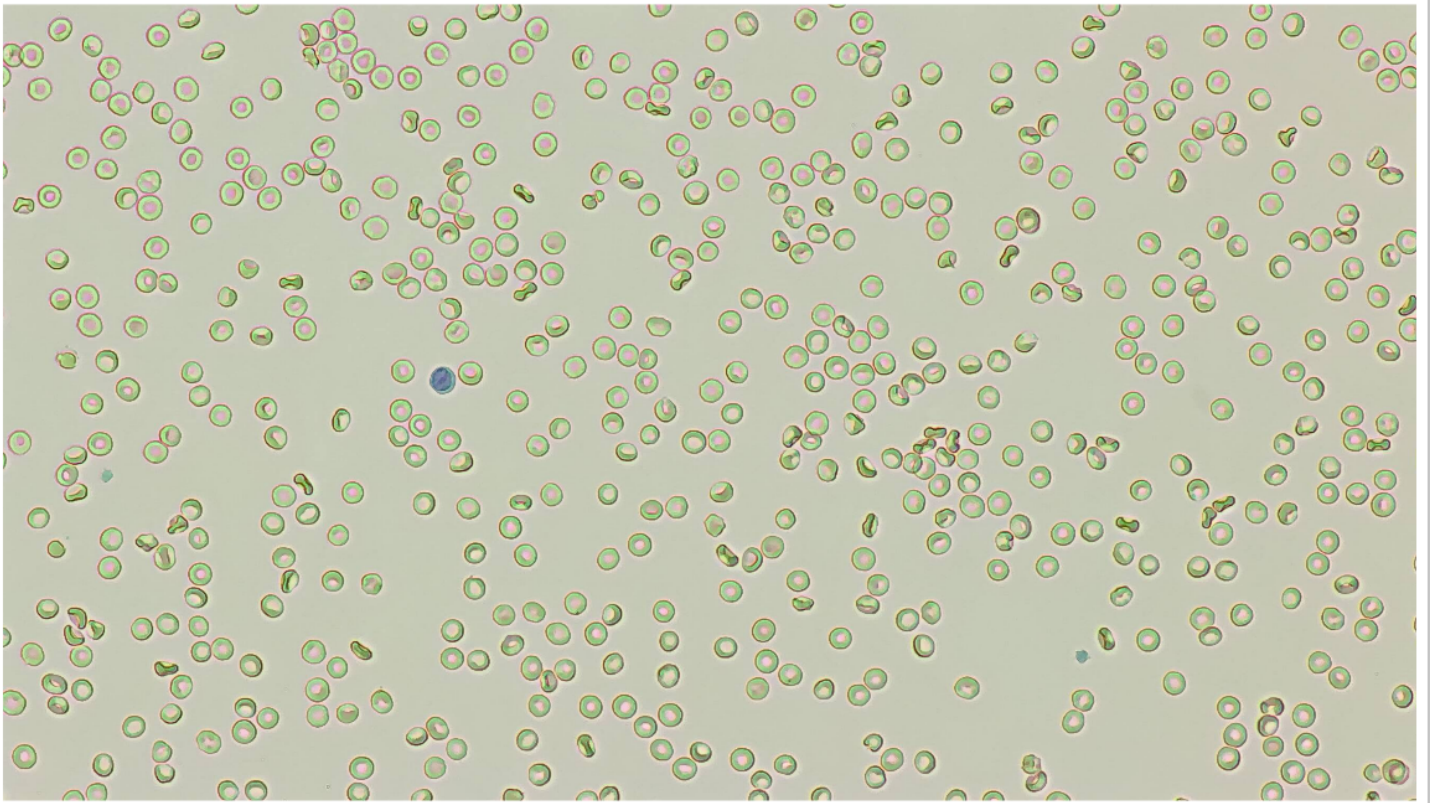

BATINGA ANIMAL MEDICAL CENTER Test Report of Hematology Analysis

Pet Name: MILKSHAKE

Medical Record No.: 118011

Report time: 2026-04-30 18:36:40

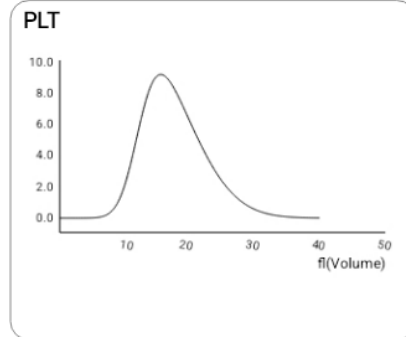
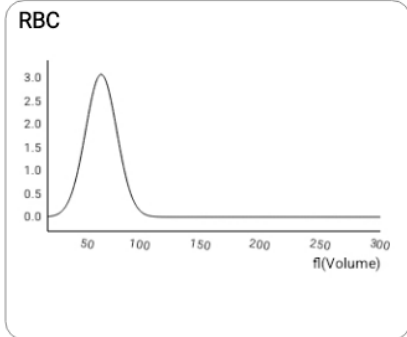
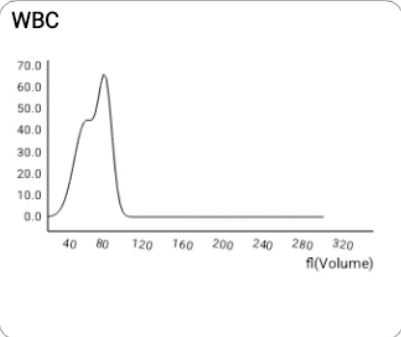

NST

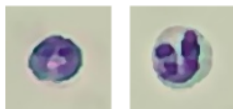

Number: 2 sheets/143 images/754 images

Concentration: 0.02 $10^3/uL$

NSG

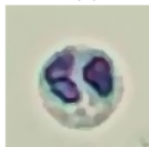

Number: 169 sheets/143 images/754 images

Concentration: 2.00 $10^3/uL$

NSH

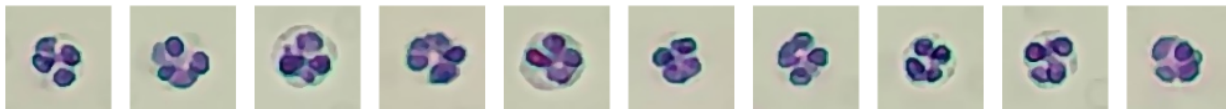

Number: 52 sheets/143 images/754 images

Concentration: 0.07 $10^3/uL$

LYM

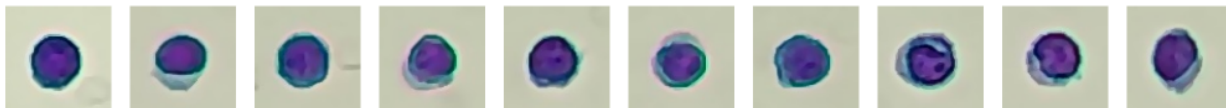

Number: 141 sheets/143 images/754 images

Concentration: 1.30 $10^3/uL$

MON

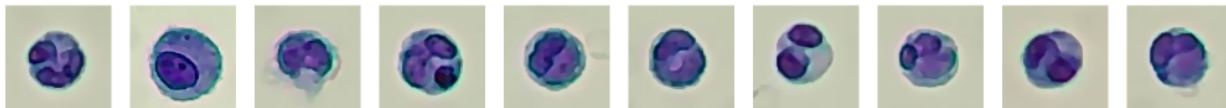

Number: 27 sheets/143 images/754 images

Concentration: 0.31 $10^3/uL$

BATINGA ANIMAL MEDICAL CENTER Test Report of Hematology Analysis

Pet Name: MILKSHAKE

Medical Record No.: 118011

Report time: 2026-04-30 18:36:40

EOS



Number: 1 sheets/143 images/754 images

Concentration: 0.01 $10^3/uL$

BAS

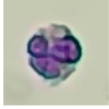
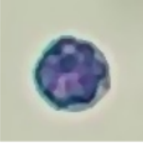

Number: 1 sheets/143 images/754 images

Concentration: 0.01 $10^3/uL$

RET

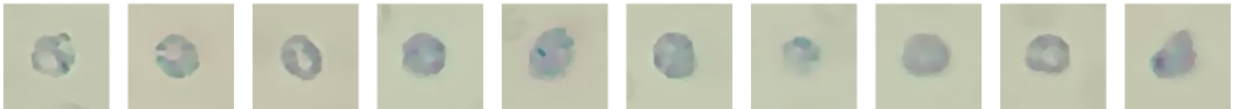

Number: 122 sheets/143 images/754 images

Concentration: 11.54 $10^3/uL$

P-LCC



Number: 74 sheets/575 images/754 images

Concentration: 2.80 $10^3/uL$