

BATINGA ANIMAL MEDICAL CENTER Test Report of Hematology Analysis

Pet Name: MELLOW

Pet type: Feline

Gender: Male

Medical Record No.:

Report time: 2026-05-01 12:53:41

Testing results

Test Items	Testing results	Reference Range
01. WBC	12.85 10 ³ /uL	2.87-17.02
NEU#	4.89 10 ³ /uL	2.30-10.29
NST#	0.03 10 ³ /uL	0.00-0.80
NSG#	4.74 10 ³ /uL	2.30-12.50
NSH#	0.11 10 ³ /uL	0.00-0.30
LYM#	6.36 10 ³ /uL	0.92-6.88
MON#	0.85 10 ³ /uL ↑	0.05-0.67
EOS#	0.76 10 ³ /uL	0.17-1.57
BAS#	0.00 10 ³ /uL	0.00-0.26
NEU%	38.02 %	38.00-80.00
NST/WBC%	0.25 %	0.00-10.00
NST/NEU%	0.66 %	0.00-15.00
NSG%	36.89 %	35.00-75.00
NSH/WBC%	0.88 %	0.00-3.00
NSH/NEU%	2.31 %	0.00-4.00
LYM%	49.50 % ↑	16.00-47.50
MON%	6.58 %	1.00-7.60
EOS%	5.91 %	1.00-11.10
BAS%	0.00 %	0.00-0.70
02. RBC	8.90 10 ⁶ /uL	6.54-12.20
HGB	11.91 g/dL	9.80-16.20
HCT	35.18 %	30.30-52.30
MCV	39.53 fL	35.90-53.10
MCH	13.38 pg	11.80-17.30
MCHC	33.86 g/dL	28.10-35.80
RDW-CV	20.60 % ↓	20.90-33.60
RDW-SD	17.03 fL	16.00-27.40
HDW-CV	12.74 %	7.00-30.00
HDW-SD	0.17 g/dL ↓	0.20-0.80
RET#	1.28 10 ³ /uL ↓	3.00-50.00
RET%	0.01 %	0.00-1.00
ETG#	0.00 10 ¹² /L	0.00-0.60
ETG%	0.00 %	0.00-0.25
SPH#	0.84 10 ⁹ /L	0.00-193.66
SPH%	0.01 %	0.00-2.71
03. PLT	232.02 10 ³ /uL	151.00-600.00
MPV	13.44 fL	11.40-21.60
PDW	17.11 fL	9.10-19.40
PCT	0.31 %	0.17-0.86
APLT#	0.00 10 ³ /uL	0.00-0.15
P-LCC	13.92 10 ³ /uL	0.00-103.00
P-LCR	6.00 %	0.00-30.00

BATINGA ANIMAL MEDICAL CENTER Test Report of Hematology Analysis

Pet Name: MELLOW

Medical Record No. :

Report time: 2026-05-01 12:53:41

WBC images

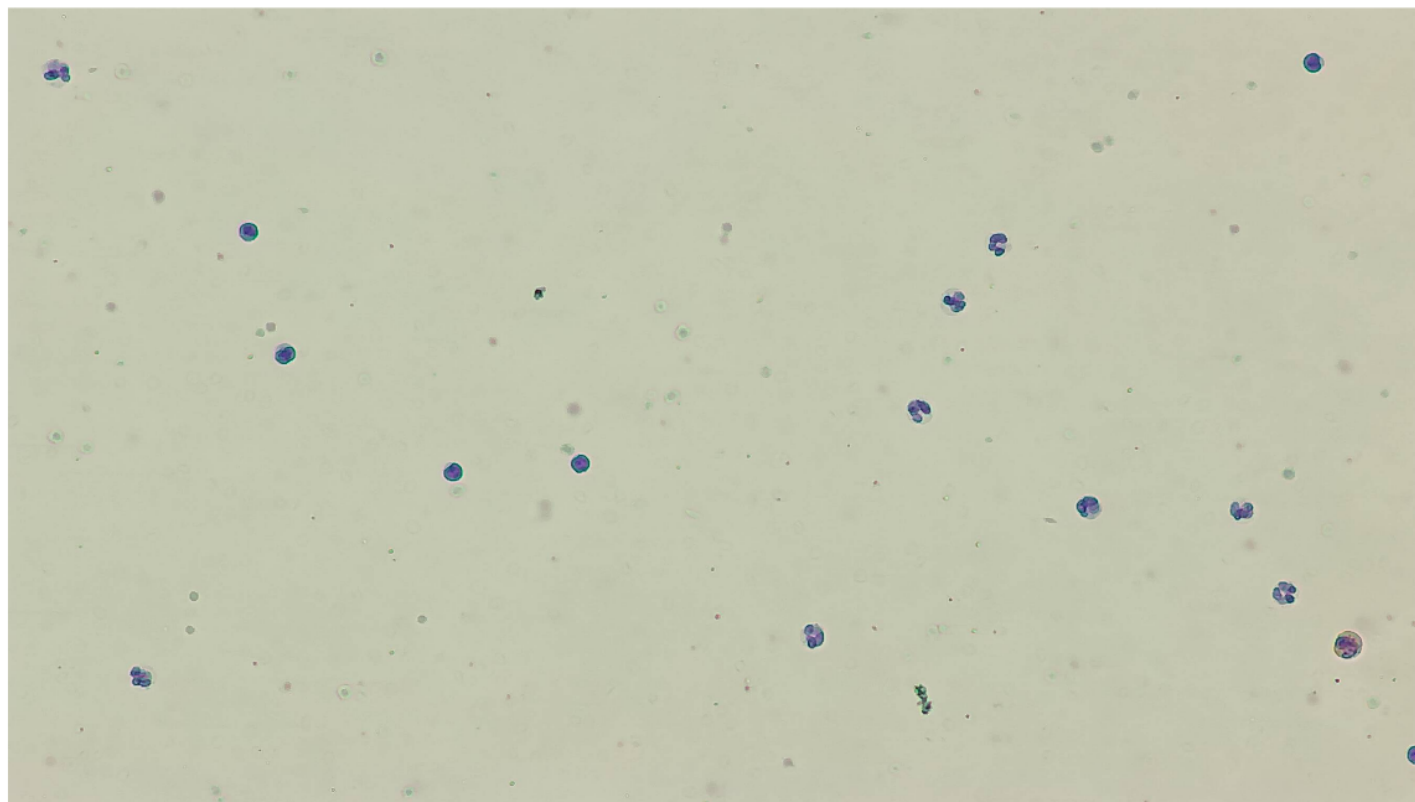

RBC&PLT images

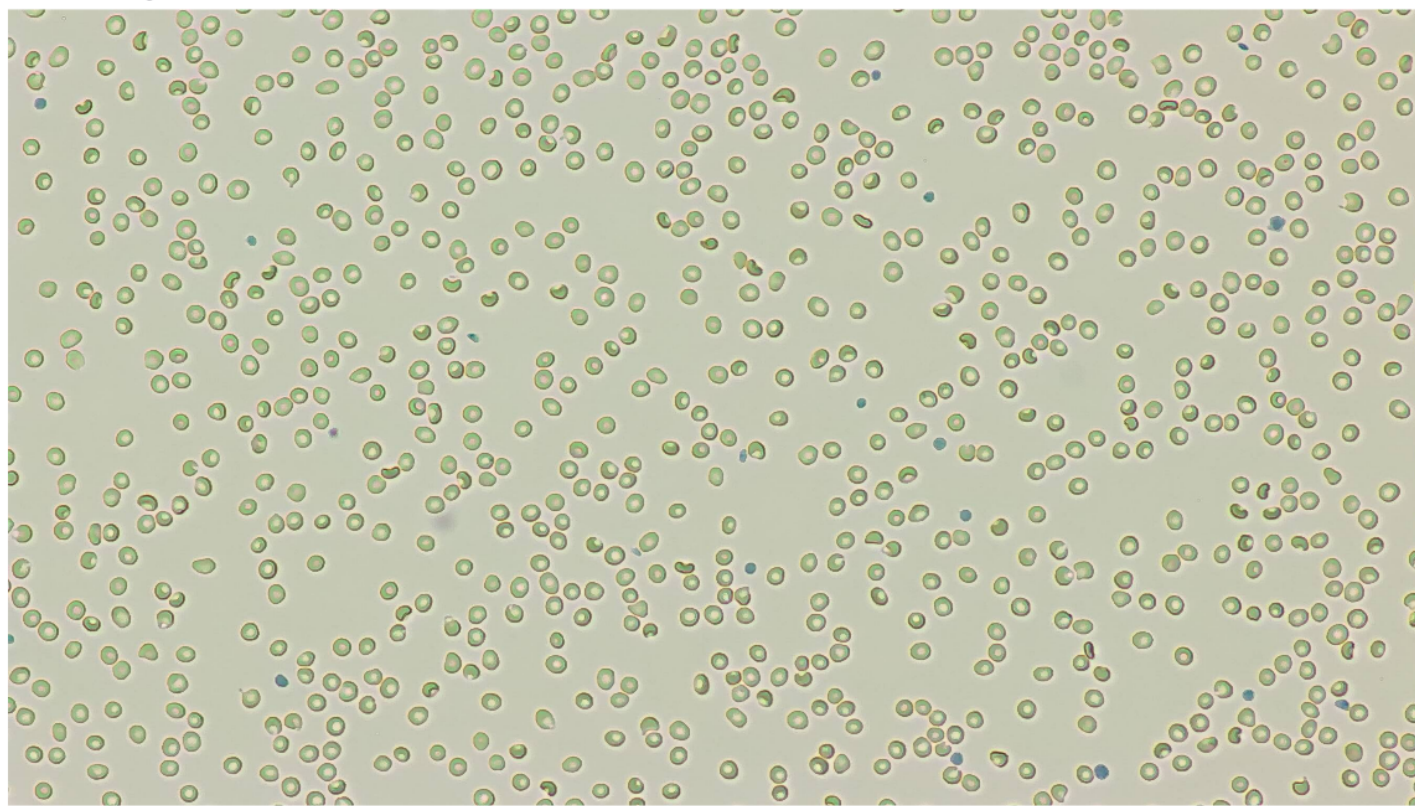

BATINGA ANIMAL MEDICAL CENTER Test Report of Hematology Analysis

Pet Name: MELLOW

Medical Record No. :

Report time: 2026-05-01 12:53:41

WBC

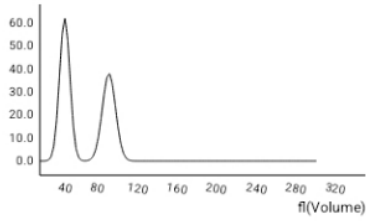

RBC

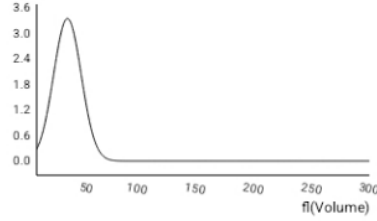

PLT

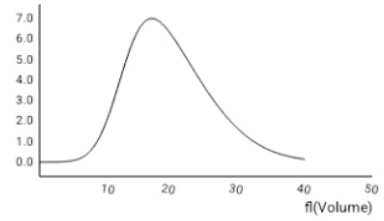

NST

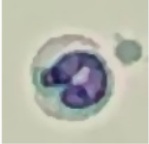

Number: 3 sheets/143 images/754 images

Concentration: 0.03 $10^3/uL$

NSG



Number: 433 sheets/143 images/754 images

Concentration: 4.74 $10^3/uL$

NSH

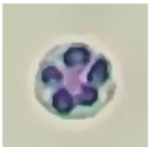

Number: 77 sheets/143 images/754 images

Concentration: 0.11 $10^3/uL$

LYM

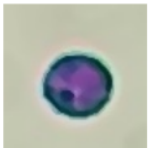

Number: 672 sheets/143 images/754 images

Concentration: 6.36 $10^3/uL$

MON

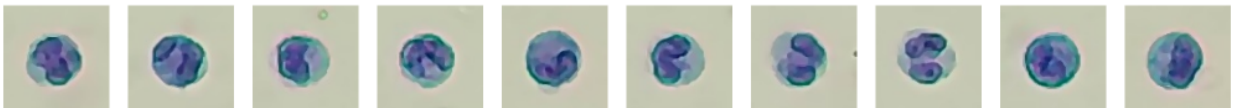
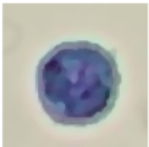

Number: 60 sheets/143 images/754 images

Concentration: 0.85 $10^3/uL$

BATINGA ANIMAL MEDICAL CENTER Test Report of Hematology Analysis

Pet Name: MELLOW

Medical Record No. :

Report time: 2026-05-01 12:53:41

<p>EOS</p> 		<p>Number: 82 sheets/143 images/754 images</p>	<p>Concentration: 0.76 10³/uL</p>
<p>RET</p> 		<p>Number: 19 sheets/143 images/754 images</p>	<p>Concentration: 1.28 10³/uL</p>
<p>ETG</p> 		<p>Number: 1 sheets/36 images/754 images</p>	<p>Concentration: 0.00 10¹²/L</p>
<p>SPH</p> 		<p>Number: 2 sheets/36 images/754 images</p>	<p>Concentration: 0.84 10⁹/L</p>
<p>P-LCC</p> 		<p>Number: 985 sheets/575 images/754 images</p>	<p>Concentration: 13.92 10³/uL</p>