

BATINGA ANIMAL MEDICAL CENTER Test Report of Hematology Analysis

Pet Name: SUNNY

Pet type: Canine

Gender: Male

Medical Record No.:

Report time: 2026-05-01 16:17:11

Testing results

Test Items	Testing results	Reference Range
01. WBC	9.35 10 ³ /uL	5.05-16.76
NEU#	6.01 10 ³ /uL	2.95-11.64
NST#	0.11 10 ³ /uL	0.00-0.80
NSG#	5.67 10 ³ /uL	2.50-11.30
NSH#	0.23 10 ³ /uL	0.00-0.40
LYM#	1.10 10 ³ /uL	1.05-5.10
MON#	0.66 10 ³ /uL	0.16-1.12
EOS#	1.55 10 ³ /uL ↑	0.06-1.23
BAS#	0.03 10 ³ /uL	0.00-0.10
NEU%	64.31 %	52.00-78.00
NST/WBC%	1.16 %	0.00-10.00
NST/NEU%	1.81 %	0.00-20.00
NSG%	60.65 %	50.00-75.00
NSH/WBC%	2.49 %	0.00-5.00
NSH/NEU%	3.88 %	0.00-7.00
LYM%	11.81 % ↓	16.00-41.50
MON%	7.01 %	1.00-13.00
EOS%	16.53 % ↑	0.50-11.85
BAS%	0.35 %	0.00-0.90
02. RBC	5.99 10 ⁶ /uL	5.65-8.87
HGB	11.84 g/dL ↓	13.10-20.50
HCT	34.19 % ↓	37.30-61.70
MCV	57.10 fL ↓	61.60-73.50
MCH	19.77 pg ↓	21.20-25.90
MCHC	34.62 g/dL	32.00-37.90
RDW-CV	10.73 % ↓	11.20-17.10
RDW-SD	24.05 fL ↓	25.60-41.60
HDW-CV	13.16 %	7.00-20.00
HDW-SD	0.26 g/dL	0.20-0.80
RET#	48.44 10 ³ /uL	3.00-110.00
RET%	0.81 %	0.00-1.50
ETG#	0.00 10 ¹² /L	0.00-0.50
ETG%	0.00 %	0.00-0.16
SPH#	0.00 10 ⁹ /L	0.00-130.00
SPH%	0.00 %	0.00-1.54
03. PLT	474.51 10 ³ /uL	148.00-484.00
MPV	12.45 fL	8.70-13.20
PDW	12.80 fL	9.10-19.40
PCT	0.59 % ↑	0.14-0.46
APLT#	0.00 10 ³ /uL	0.00-0.15
P-LCC	32.72 10 ³ /uL	0.00-66.00
P-LCR	6.90 %	0.00-25.00

BATINGA ANIMAL MEDICAL CENTER Test Report of Hematology Analysis

Pet Name: SUNNY

Medical Record No.:

Report time: 2026-05-01 16:17:11

WBC images

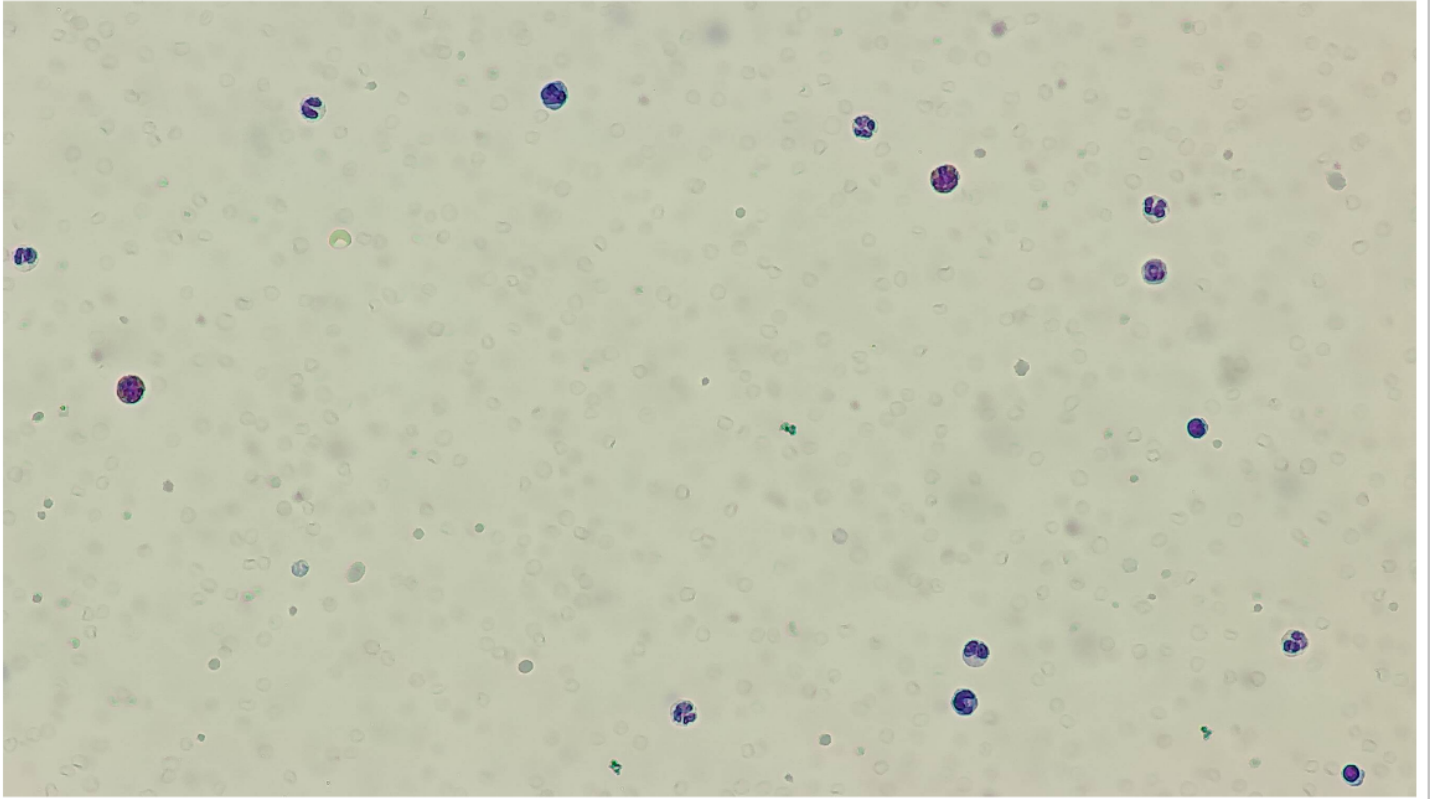

RBC&PLT images

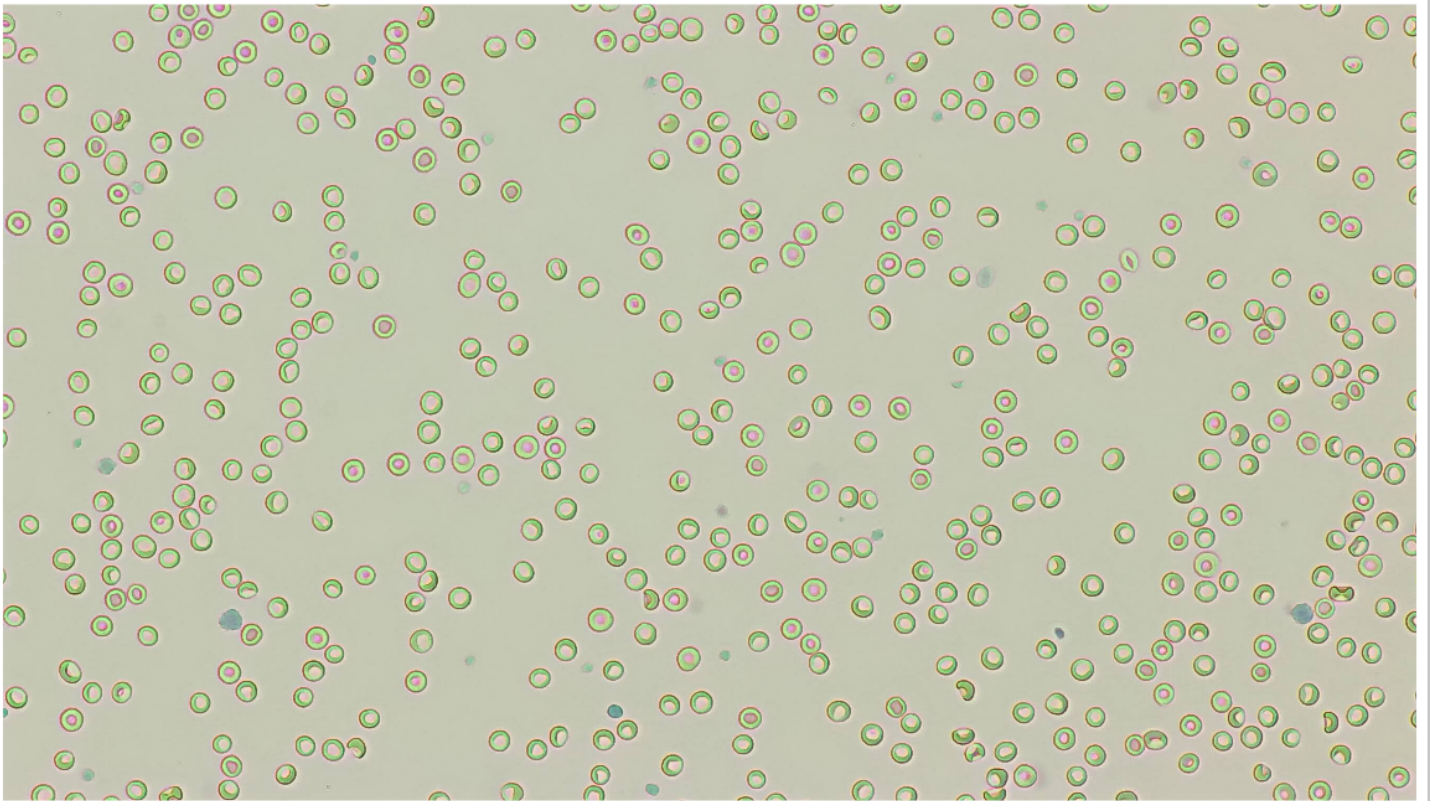

BATINGA ANIMAL MEDICAL CENTER Test Report of Hematology Analysis

Pet Name: SUNNY

Medical Record No.:

Report time: 2026-05-01 16:17:11

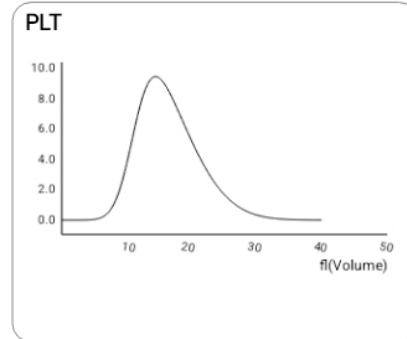
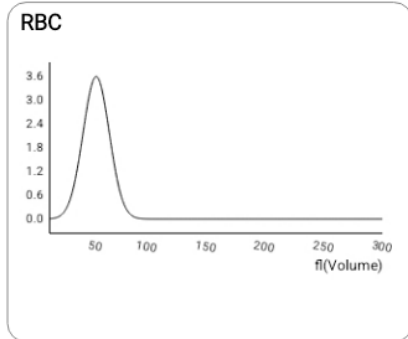
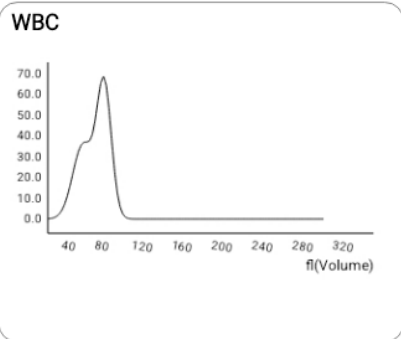

NST

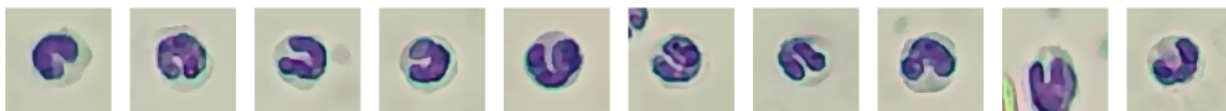

Number: 12 sheets/143 images/754 images

Concentration: $0.11 \cdot 10^3/\mu\text{L}$

NSG

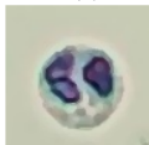

Number: 449 sheets/143 images/754 images

Concentration: $5.67 \cdot 10^3/\mu\text{L}$

NSH



Number: 160 sheets/143 images/754 images

Concentration: $0.23 \cdot 10^3/\mu\text{L}$

LYM

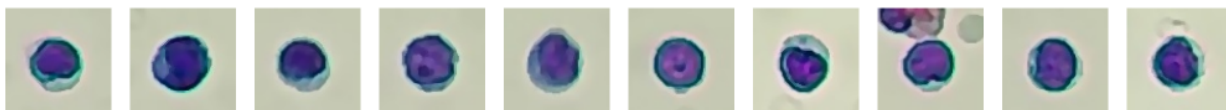
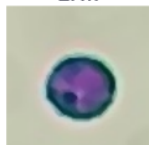

Number: 122 sheets/143 images/754 images

Concentration: $1.10 \cdot 10^3/\mu\text{L}$

MON

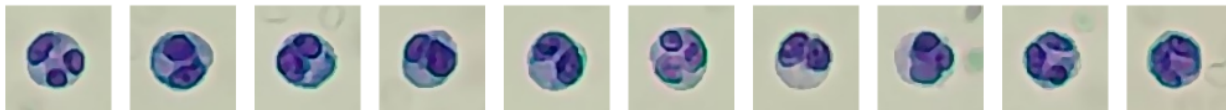
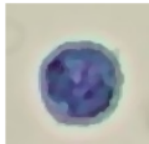

Number: 49 sheets/143 images/754 images

Concentration: $0.66 \cdot 10^3/\mu\text{L}$

BATINGA ANIMAL MEDICAL CENTER Test Report of Hematology Analysis

Pet Name: SUNNY

Medical Record No.:

Report time: 2026-05-01 16:17:11

EOS

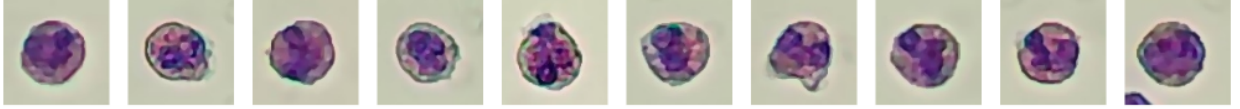

Number: 156 sheets/143 images/754 images

Concentration: $1.55 \cdot 10^3/\mu\text{L}$

BAS

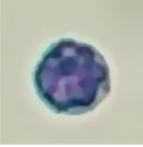

Number: 3 sheets/143 images/754 images

Concentration: $0.03 \cdot 10^3/\mu\text{L}$

RET

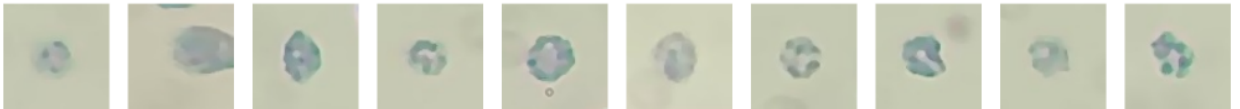

Number: 487 sheets/143 images/754 images

Concentration: $48.44 \cdot 10^3/\mu\text{L}$

P-LCC



Number: 1713 sheets/575 images/754 images

Concentration: $32.72 \cdot 10^3/\mu\text{L}$