

BATINGA ANIMAL MEDICAL CENTER Test Report of Hematology Analysis

Pet Name: CASSIE

Pet type: Canine

Gender: Female

Medical Record No.:

Report time: 2026-05-04 09:47:56

Testing results

Test Items	Testing results	Reference Range
01. WBC	28.06 10 ³ /uL ↑	5.05-16.76
NEU#	23.74 10 ³ /uL ↑	2.95-11.64
NST#	0.18 10 ³ /uL	0.00-0.80
NSG#	22.50 10 ³ /uL ↑	2.50-11.30
NSH#	1.06 10 ³ /uL ↑	0.00-0.40
LYM#	1.98 10 ³ /uL	1.05-5.10
MON#	1.48 10 ³ /uL ↑	0.16-1.12
EOS#	0.85 10 ³ /uL	0.06-1.23
BAS#	0.01 10 ³ /uL	0.00-0.10
NEU%	84.60 % ↑	52.00-78.00
NST/WBC%	0.65 %	0.00-10.00
NST/NEU%	0.76 %	0.00-20.00
NSG%	80.18 % ↑	50.00-75.00
NSH/WBC%	3.77 %	0.00-5.00
NSH/NEU%	4.46 %	0.00-7.00
LYM%	7.06 % ↓	16.00-41.50
MON%	5.28 %	1.00-13.00
EOS%	3.02 %	0.50-11.85
BAS%	0.04 %	0.00-0.90
02. RBC	7.45 10 ⁶ /uL	5.65-8.87
HGB	17.74 g/dL	13.10-20.50
HCT	50.65 %	37.30-61.70
MCV	68.01 fL	61.60-73.50
MCH	23.83 pg	21.20-25.90
MCHC	35.04 g/dL	32.00-37.90
RDW-CV	12.50 %	11.20-17.10
RDW-SD	29.20 fL	25.60-41.60
HDW-CV	12.81 %	7.00-20.00
HDW-SD	0.30 g/dL	0.20-0.80
RET#	24.79 10 ³ /uL	3.00-110.00
RET%	0.33 %	0.00-1.50
ETG#	0.00 10 ¹² /L	0.00-0.50
ETG%	0.00 %	0.00-0.16
SPH#	0.00 10 ⁹ /L	0.00-130.00
SPH%	0.00 %	0.00-1.54
03. PLT	252.43 10 ³ /uL	148.00-484.00
MPV	11.75 fL	8.70-13.20
PDW	14.78 fL	9.10-19.40
PCT	0.30 %	0.14-0.46
APLT#	0.00 10 ³ /uL	0.00-0.15
P-LCC	16.36 10 ³ /uL	0.00-66.00
P-LCR	6.48 %	0.00-25.00

BATINGA ANIMAL MEDICAL CENTER Test Report of Hematology Analysis

Pet Name: CASSIE

Medical Record No. :

Report time: 2026-05-04 09:47:56

WBC images

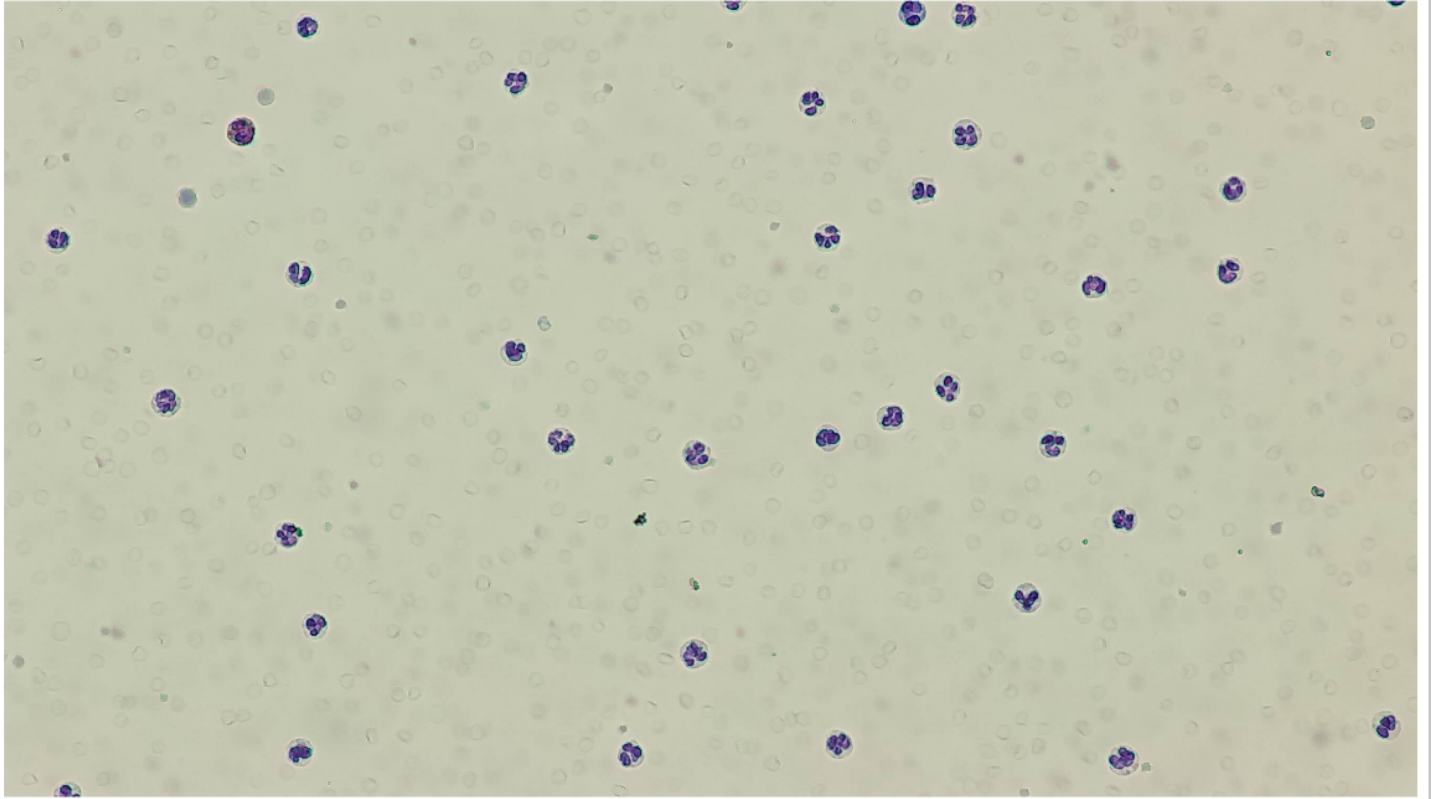

RBC&PLT images

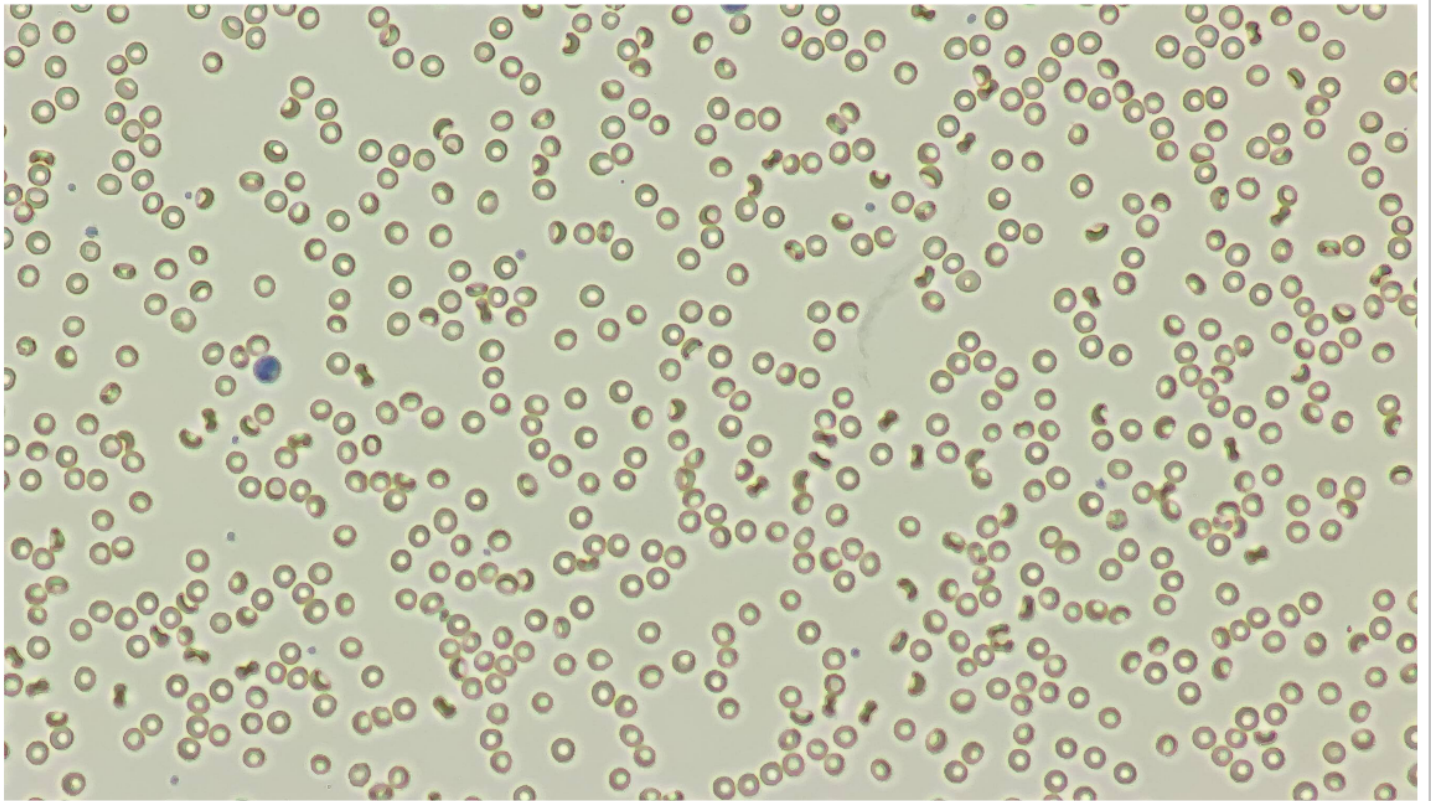

BATINGA ANIMAL MEDICAL CENTER Test Report of Hematology Analysis

Pet Name: CASSIE

Medical Record No. :

Report time: 2026-05-04 09:47:56

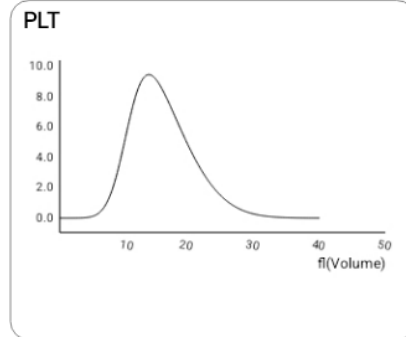
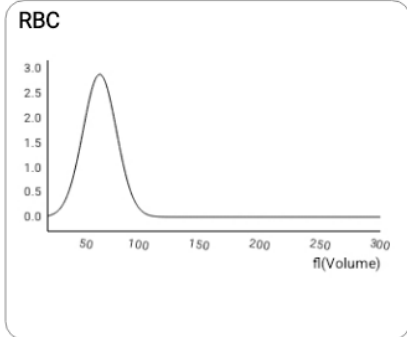
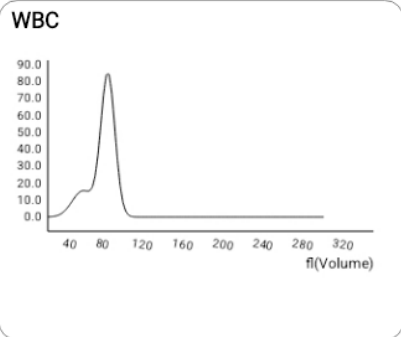

NST

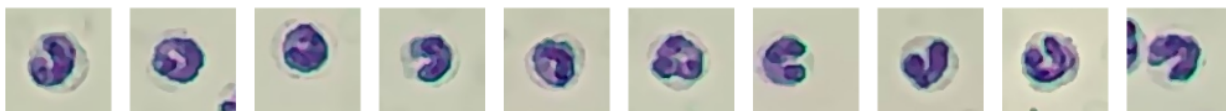
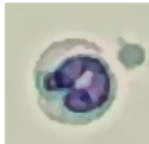

Number: 17 sheets/143 images/754 images

Concentration: 0.18 $10^3/\mu\text{L}$

NSG



Number: 1728 sheets/143 images/754 images

Concentration: 22.50 $10^3/\mu\text{L}$

NSH

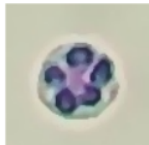

Number: 750 sheets/143 images/754 images

Concentration: 1.06 $10^3/\mu\text{L}$

LYM



Number: 233 sheets/143 images/754 images

Concentration: 1.98 $10^3/\mu\text{L}$

MON

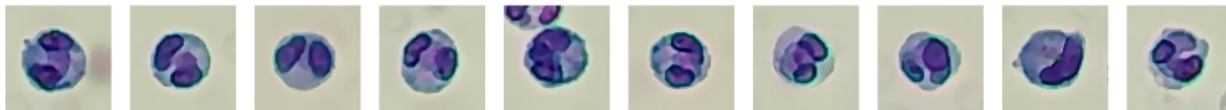
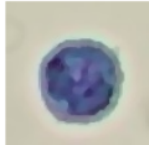

Number: 101 sheets/143 images/754 images

Concentration: 1.48 $10^3/\mu\text{L}$

BATINGA ANIMAL MEDICAL CENTER Test Report of Hematology Analysis

Pet Name: CASSIE

Medical Record No.:

Report time: 2026-05-04 09:47:56

EOS

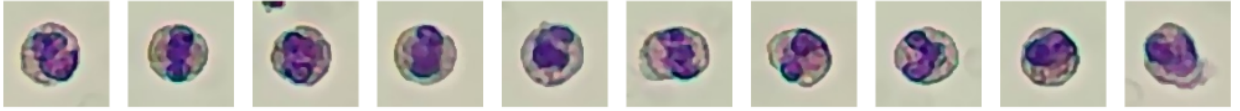

Number: 87 sheets/143 images/754 images

Concentration: 0.85 $10^3/\mu\text{L}$

BAS

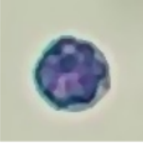

Number: 1 sheets/143 images/754 images

Concentration: 0.01 $10^3/\mu\text{L}$

RET

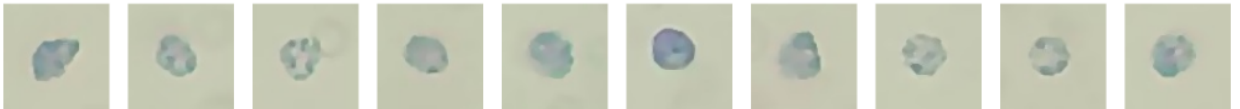

Number: 251 sheets/143 images/754 images

Concentration: 24.79 $10^3/\mu\text{L}$

P-LCC

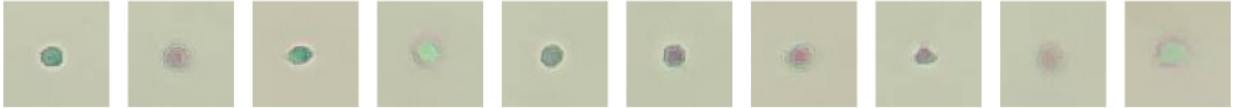

Number: 888 sheets/575 images/754 images

Concentration: 16.36 $10^3/\mu\text{L}$