

# BATINGA ANIMAL MEDICAL CENTER Test Report of Hematology Analysis

Pet Name: SKYLER

Pet type: Canine

Gender: Female

Medical Record No.:

Report time: 2026-05-04 13:02:34

## Testing results

Test Items	Testing results	Reference Range
01. WBC	8.09 10 <sup>3</sup> /uL	5.05-16.76
NEU#	6.12 10 <sup>3</sup> /uL	2.95-11.64
NST#	0.23 10 <sup>3</sup> /uL	0.00-0.80
NSG#	5.79 10 <sup>3</sup> /uL	2.50-11.30
NSH#	0.11 10 <sup>3</sup> /uL	0.00-0.40
LYM#	1.18 10 <sup>3</sup> /uL	1.05-5.10
MON#	0.34 10 <sup>3</sup> /uL	0.16-1.12
EOS#	0.34 10 <sup>3</sup> /uL	0.06-1.23
BAS#	0.11 10 <sup>3</sup> /uL ↑	0.00-0.10
NEU%	75.72 %	52.00-78.00
NST/WBC%	2.83 %	0.00-10.00
NST/NEU%	3.73 %	0.00-20.00
NSG%	71.56 %	50.00-75.00
NSH/WBC%	1.33 %	0.00-5.00
NSH/NEU%	1.75 %	0.00-7.00
LYM%	14.61 % ↓	16.00-41.50
MON%	4.15 %	1.00-13.00
EOS%	4.17 %	0.50-11.85
BAS%	1.35 % ↑	0.00-0.90
02. RBC	5.35 10 <sup>6</sup> /uL ↓	5.65-8.87
HGB	11.43 g/dL ↓	13.10-20.50
HCT	31.07 % ↓	37.30-61.70
MCV	58.06 fL ↓	61.60-73.50
MCH	21.35 pg	21.20-25.90
MCHC	36.77 g/dL	32.00-37.90
RDW-CV	13.05 %	11.20-17.10
RDW-SD	29.86 fL	25.60-41.60
HDW-CV	11.04 %	7.00-20.00
HDW-SD	0.24 g/dL	0.20-0.80
RET#	1.20 10 <sup>3</sup> /uL ↓	3.00-110.00
RET%	0.02 %	0.00-1.50
ETG#	0.00 10 <sup>12</sup> /L	0.00-0.50
ETG%	0.00 %	0.00-0.16
SPH#	0.00 10 <sup>9</sup> /L	0.00-130.00
SPH%	0.00 %	0.00-1.54
03. PLT	478.68 10 <sup>3</sup> /uL	148.00-484.00
MPV	12.18 fL	8.70-13.20
PDW	12.40 fL	9.10-19.40
PCT	0.58 % ↑	0.14-0.46
APLT#	0.00 10 <sup>3</sup> /uL	0.00-0.15
P-LCC	29.36 10 <sup>3</sup> /uL	0.00-66.00
P-LCR	6.13 %	0.00-25.00

# BATINGA ANIMAL MEDICAL CENTER Test Report of Hematology Analysis

Pet Name: SKYLER

Medical Record No. :

Report time: 2026-05-04 13:02:34

WBC images

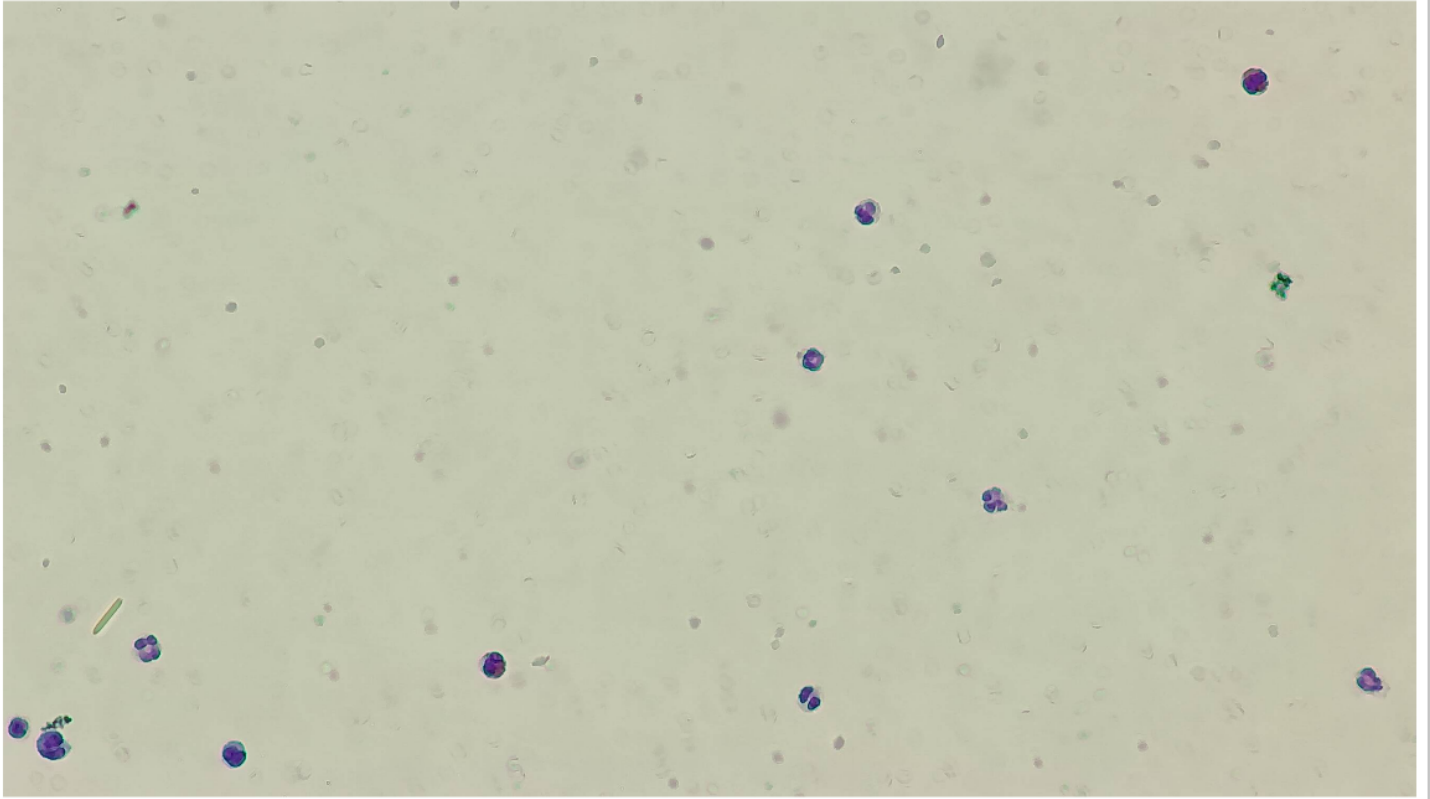

RBC&PLT images

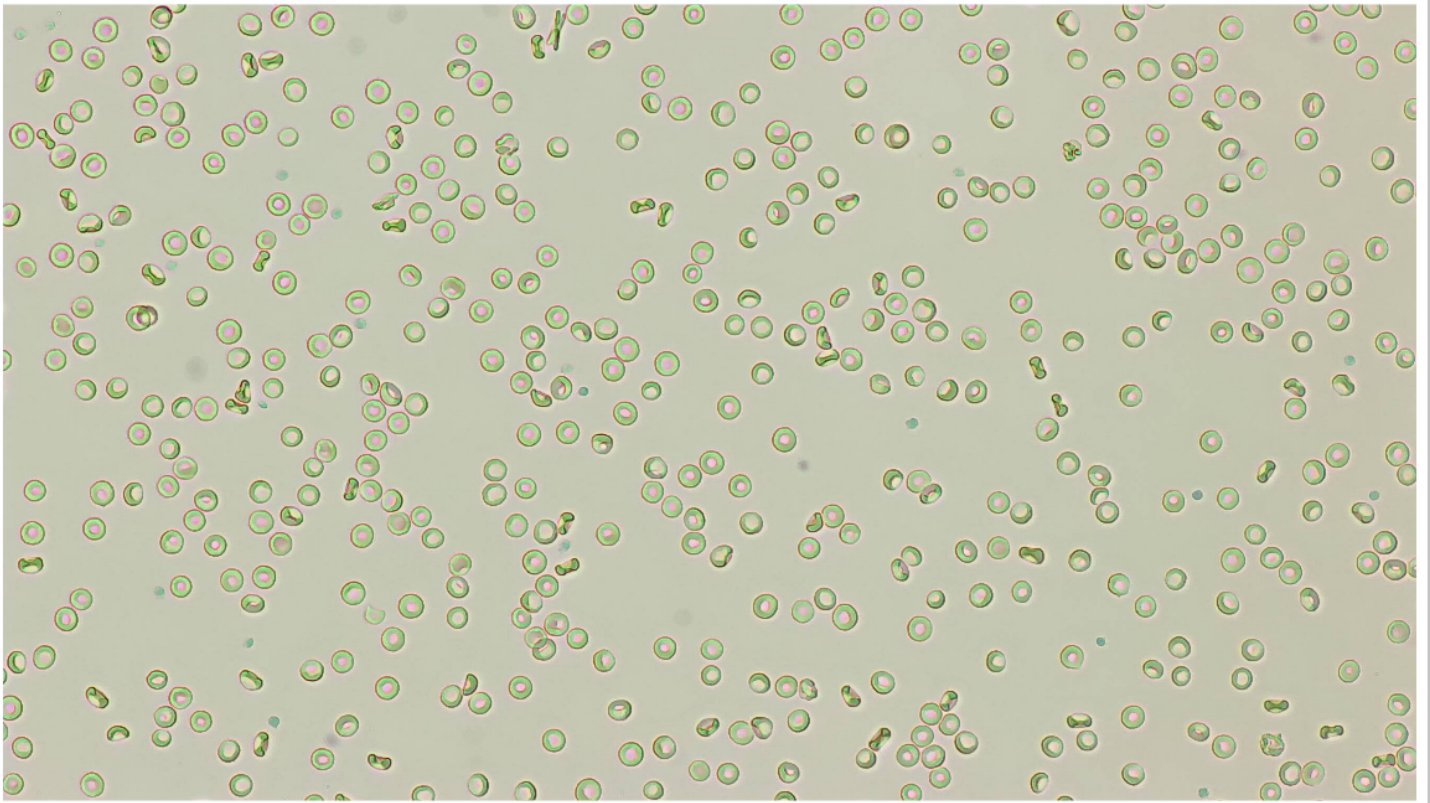

# BATINGA ANIMAL MEDICAL CENTER Test Report of Hematology Analysis

Pet Name: SKYLER

Medical Record No. :

Report time: 2026-05-04 13:02:34

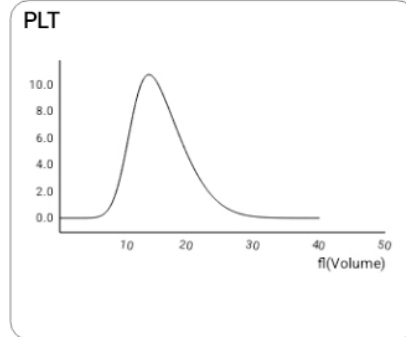
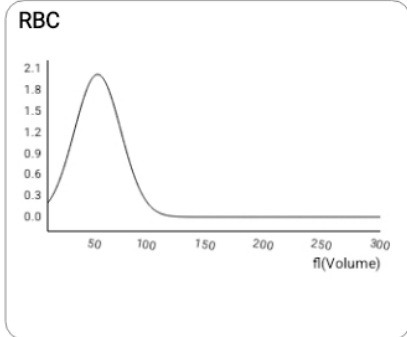
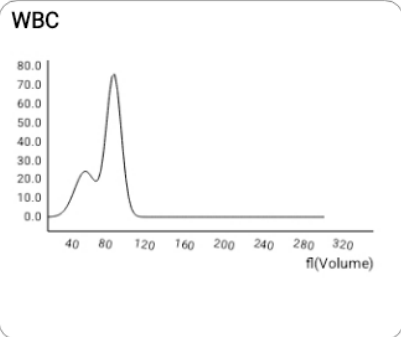

**NST**

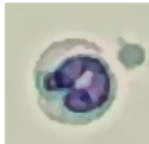

Number: 24 sheets/143 images/754 images

Concentration:  $0.23 \times 10^3/\mu\text{L}$

**NSG**

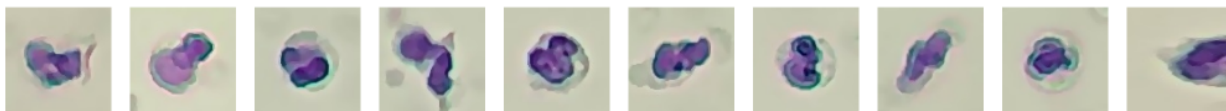

Number: 562 sheets/143 images/754 images

Concentration:  $5.79 \times 10^3/\mu\text{L}$

**NSH**

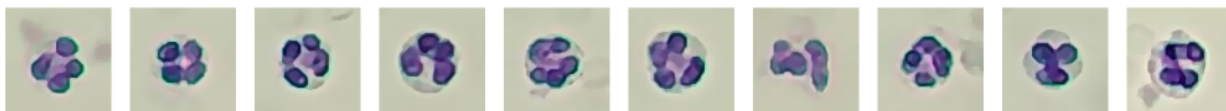
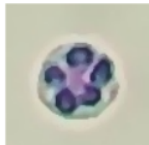

Number: 72 sheets/143 images/754 images

Concentration:  $0.11 \times 10^3/\mu\text{L}$

**LYM**

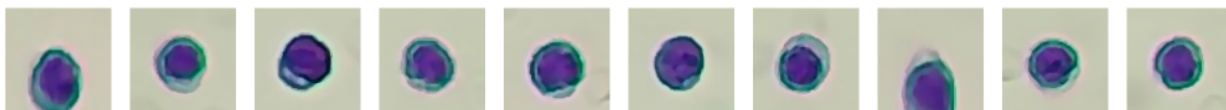

Number: 130 sheets/143 images/754 images

Concentration:  $1.18 \times 10^3/\mu\text{L}$

**MON**

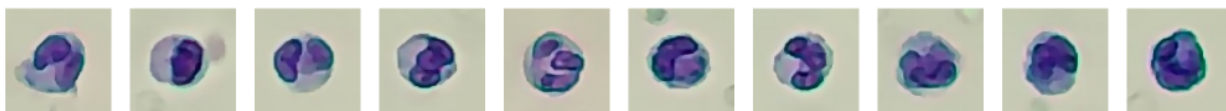
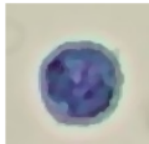

Number: 22 sheets/143 images/754 images

Concentration:  $0.34 \times 10^3/\mu\text{L}$

# BATINGA ANIMAL MEDICAL CENTER Test Report of Hematology Analysis

Pet Name: SKYLER

Medical Record No.:

Report time: 2026-05-04 13:02:34

EOS

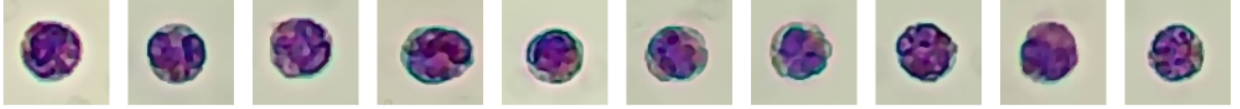

Number: 34 sheets/143 images/754 images

Concentration:  $0.34 \times 10^3/\mu\text{L}$

BAS

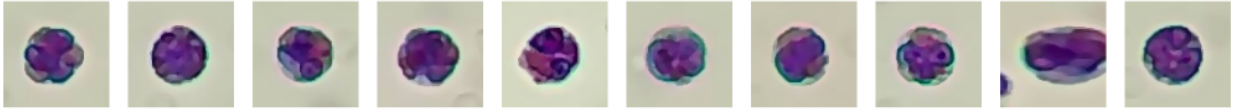
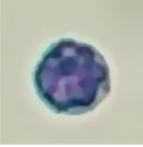

Number: 12 sheets/143 images/754 images

Concentration:  $0.11 \times 10^3/\mu\text{L}$

RET



Number: 14 sheets/143 images/754 images

Concentration:  $1.20 \times 10^3/\mu\text{L}$

ETG



Number: 2 sheets/36 images/754 images

Concentration:  $0.00 \times 10^{12}/\text{L}$

P-LCC

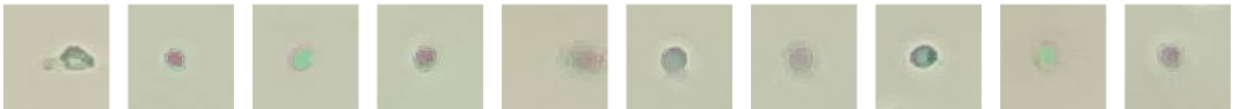

Number: 1729 sheets/575 images/754 images

Concentration:  $29.36 \times 10^3/\mu\text{L}$