

# BATINGA ANIMAL MEDICAL CENTER Test Report of Hematology Analysis

Pet Name: Jolly

Pet type: Feline

Gender: Female

Medical Record No.:

Report time: 2026-05-05 10:29:10

## Testing results

Test Items	Testing results	Reference Range
01. fSAA	0.70 mg/L	0.00 - 2.00
02. WBC	16.65 10 <sup>3</sup> /uL	2.87-17.02
NEU#	7.60 10 <sup>3</sup> /uL	2.30-10.29
NST#	0.04 10 <sup>3</sup> /uL	0.00-0.80
NSG#	7.41 10 <sup>3</sup> /uL	2.30-12.50
NSH#	0.15 10 <sup>3</sup> /uL	0.00-0.30
LYM#	7.20 10 <sup>3</sup> /uL ↑	0.92-6.88
MON#	0.75 10 <sup>3</sup> /uL ↑	0.05-0.67
EOS#	1.08 10 <sup>3</sup> /uL	0.17-1.57
BAS#	0.02 10 <sup>3</sup> /uL	0.00-0.26
NEU%	45.63 %	38.00-80.00
NST/WBC%	0.26 %	0.00-10.00
NST/NEU%	0.56 %	0.00-15.00
NSG%	44.50 %	35.00-75.00
NSH/WBC%	0.87 %	0.00-3.00
NSH/NEU%	1.91 %	0.00-4.00
LYM%	43.25 %	16.00-47.50
MON%	4.50 %	1.00-7.60
EOS%	6.49 %	1.00-11.10
BAS%	0.13 %	0.00-0.70
03. RBC	9.39 10 <sup>6</sup> /uL	6.54-12.20
HGB	13.01 g/dL	9.80-16.20
HCT	37.26 %	30.30-52.30
MCV	39.68 fL	35.90-53.10
MCH	13.86 pg	11.80-17.30
MCHC	34.92 g/dL	28.10-35.80
RDW-CV	21.12 %	20.90-33.60
RDW-SD	17.92 fL	16.00-27.40
HDW-CV	16.46 %	7.00-30.00
HDW-SD	0.23 g/dL	0.20-0.80
RET#	9.41 10 <sup>3</sup> /uL	3.00-50.00
RET%	0.10 %	0.00-1.00
ETG#	0.00 10 <sup>12</sup> /L	0.00-0.60
ETG%	0.00 %	0.00-0.25
SPH#	2.96 10 <sup>9</sup> /L	0.00-193.66
SPH%	0.03 %	0.00-2.71
04. PLT	317.80 10 <sup>3</sup> /uL	151.00-600.00
MPV	11.40 fL	11.40-21.60
PDW	17.60 fL	9.10-19.40
PCT	0.36 %	0.17-0.86
APLT#	0.84 10 <sup>3</sup> /uL ↑	0.00-0.15
P-LCC	19.77 10 <sup>3</sup> /uL	0.00-103.00
P-LCR	6.22 %	0.00-30.00

# BATINGA ANIMAL MEDICAL CENTER Test Report of Hematology Analysis

Pet Name: Jolly

Medical Record No.:

Report time: 2026-05-05 10:29:10

## fSAA curve

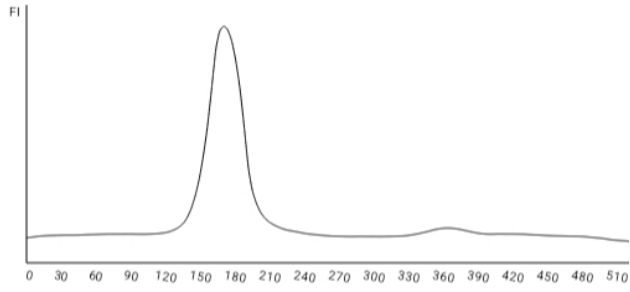

## WBC images

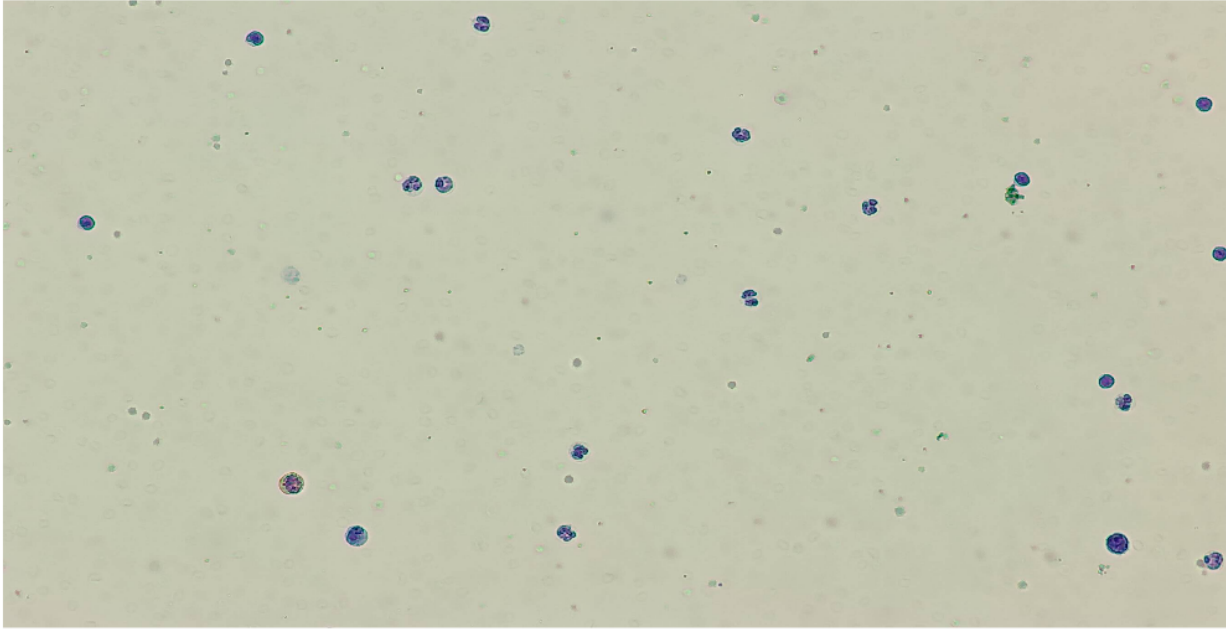

## RBC&PLT images

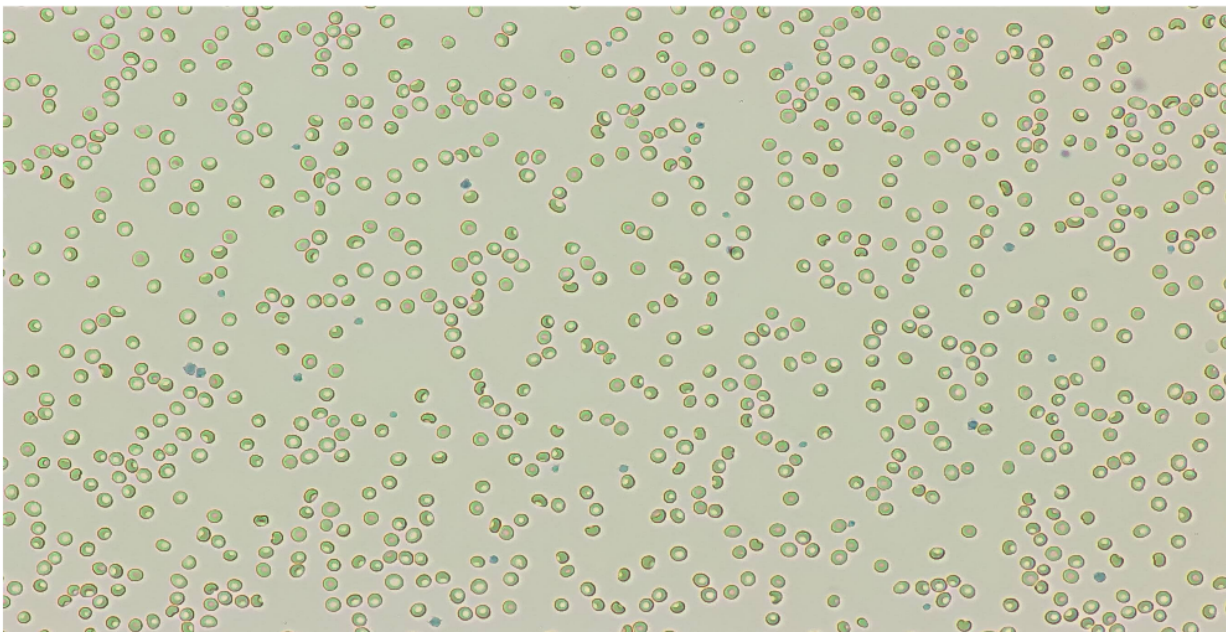

# BATINGA ANIMAL MEDICAL CENTER Test Report of Hematology Analysis

Pet Name: Jolly

Medical Record No. :

Report time: 2026-05-05 10:29:10

WBC

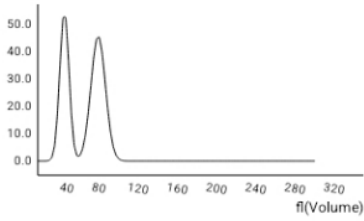

RBC

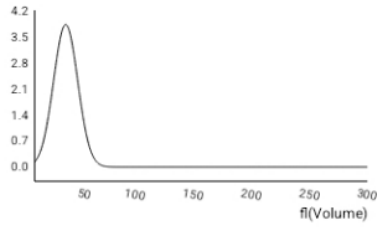

PLT

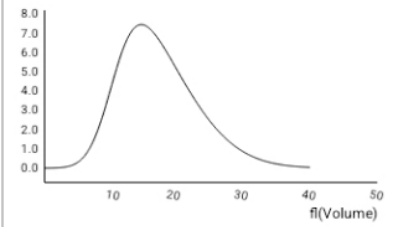

NST

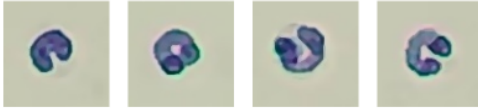
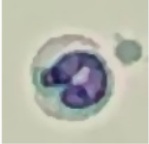

Number: 4 sheets/143 images/754 images

Concentration:  $0.04 \times 10^3/\mu\text{L}$

NSG

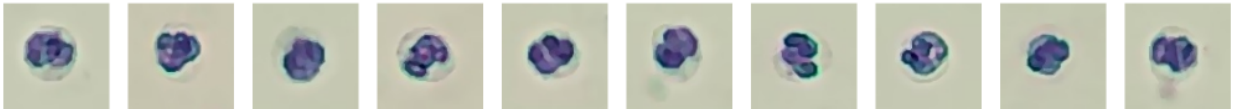

Number: 722 sheets/143 images/754 images

Concentration:  $7.41 \times 10^3/\mu\text{L}$

NSH

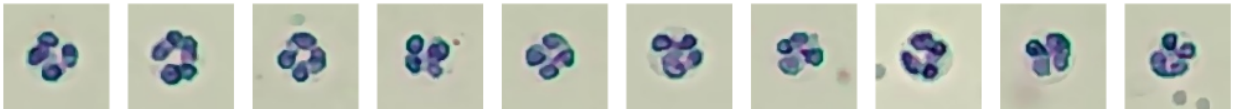
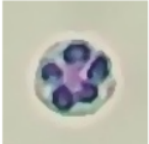

Number: 111 sheets/143 images/754 images

Concentration:  $0.15 \times 10^3/\mu\text{L}$

LYM

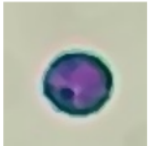

Number: 781 sheets/143 images/754 images

Concentration:  $7.20 \times 10^3/\mu\text{L}$

MON

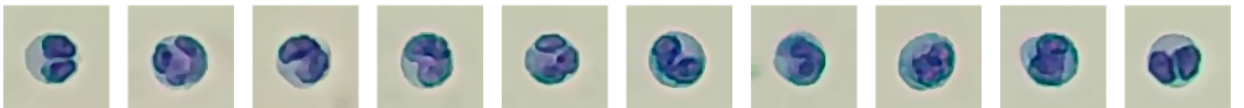
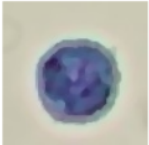

Number: 46 sheets/143 images/754 images

Concentration:  $0.75 \times 10^3/\mu\text{L}$

# BATINGA ANIMAL MEDICAL CENTER Test Report of Hematology Analysis

Pet Name: Jolly

Medical Record No.:

Report time: 2026-05-05 10:29:10

EOS

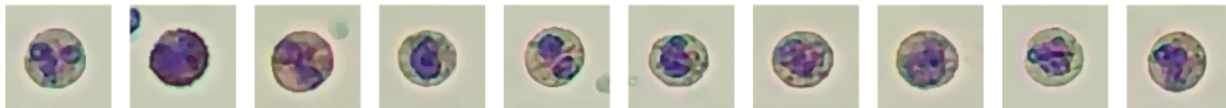
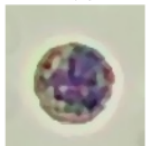

Number: 114 sheets/143 images/754 images

Concentration:  $1.08 \times 10^3/\mu\text{L}$

BAS

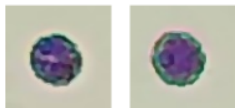
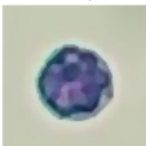

Number: 2 sheets/143 images/754 images

Concentration:  $0.02 \times 10^3/\mu\text{L}$

RET



Number: 100 sheets/143 images/754 images

Concentration:  $9.41 \times 10^3/\mu\text{L}$

ETG



Number: 11 sheets/36 images/754 images

Concentration:  $0.00 \times 10^{12}/\text{L}$

SPH



Number: 11 sheets/36 images/754 images

Concentration:  $2.96 \times 10^9/\text{L}$

APLT

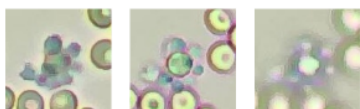
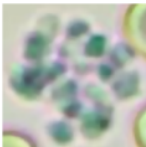

Number: 3 sheets/575 images/754 images

Concentration:  $0.84 \times 10^3/\mu\text{L}$

# BATINGA ANIMAL MEDICAL CENTER Test Report of Hematology Analysis

Pet Name: Jolly

Medical Record No. :

Report time: 2026-05-05 10:29:10

P-LCC

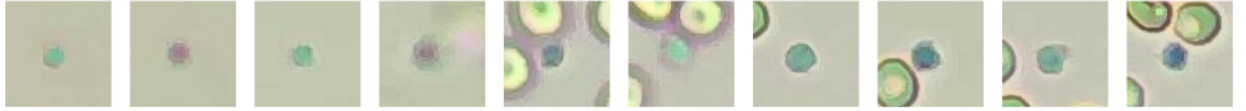

Number: 1008 sheets/575 images/754 images

Concentration:  $19.77 \times 10^3/\mu\text{L}$